

Approved 8/30/82
Stayed
P 32112
A 21514

PERMIT

SEWAGE DISPOSAL SYSTEM

MARYLAND STATE DEPARTMENT OF HEALTH

8/24/82
afternoon
8/30/82
p.m. please
HOWARD COUNTY

ELLICOTT CITY

DISTRICT 4th

DATE August 18, 1982

INDEX

Pat Lendrim

IS PERMITTED TO INSTALL ALTER

ADDRESS 14010 Forsythe Road, Sykesville, Md. 21784 PHONE 442-2416

SUBDIVISION Forsythe Heights ROAD 14576 Off Monticello Dr. LOT 13C, 8A, 8B combine

PROPERTY OWNER RICHARD Thomas G. Oyster

ADDRESS 1186 PANAGER 2419 Reeds Drive, Wheaton, Maryland Millersville, Md. 21109

SPECIFICATIONS 3 Bedroom

SEPTIC TANK CAPACITY 1000 GALLONS

DRAIN FIELD DEPTH FEET, BOTTOM AREA SQ. FT.

DEEP TRENCH DEPTH FEET, BOTTOM AREA SQ. FT.

SEEPAGE PITS ABSORBENT SIDE-WALL AREA 161 SQ. FT. per bedroom to begin the first to sink

INLET PIPE 4 1/2 FT. BELOW ORIGINAL GRADE. MAXIMUM DEPTH 9 1/2 FT. BELOW ORIGINAL GRADE

EFFECTIVE DEPTH AT 273.12 ft. FT. BELOW ORIGINAL GRADE.

LOCATE DISPOSAL AREA 55 FT. FROM 150' line OF LINE AND 40 FT. FROM OF LINE AS SEEN WHEN

FACING LOT FROM

Start the trench after a 5 foot earth buffer with the drywell and proceed to dig trench on level ground the necessary distance. Call for inspection of trench before gravel is installed in trench.

PLANS APPROVED BY Frank Skinner DATE 6/29/82

COVER NO WORK UNTIL INSPECTED AND APPROVED.

NEITHER THE HOWARD COUNTY COUNCIL NOR THE HEALTH DEPARTMENT IS RESPONSIBLE FOR THE SUCCESSFUL OPERATION OF ANY SYSTEM.

NOTE: IF TRENCH IS USED CALL FOR INSPECTION BEFORE PLACING GRAVEL IN TRENCH.

NOTE: NO DRY WELL SHALL EXCEED 15 FOOT IN DIAMETER.

NOTE: ALL PIPE FROM HOUSE TO DISPOSAL AREA MUST BE CAST IRON.

PERMIT VOID AFTER THREE YEARS.

NOTE: INSTALL STAND PIPE ON SEPTIC TANK AND DRY WELL. STAND PIPES MUST BE 6 INCHES IN DIAMETER, CAST IRON, CONCRETE OR TERRA COTTA ACCEPTED.

*INSTALLER IS RESPONSIBLE FOR OBTAINING FINAL APPROVAL ON THIS PERMIT.

BLDG. PERMIT SIGNED AND RETURNED 5/9/84

Serial # 58919 Garage

BLDG. PERMIT SIGNED AND RETURNED 9/13/83

Serial # 53684 - Pmt

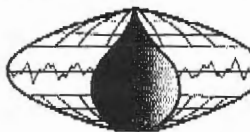
Earth Data
INCORPORATED

GROUND WATER AND ENVIRONMENTAL CONSULTANTS
ST. MICHAELS & ANNAPOLIS, MARYLAND AND EXTON, PENNSYLVANIA

April 29, 1993

Mr. Craig Williams
Howard County Health Dept.
P.O. Box 426
Ellicott City, MD 21045

Subject: R. Oyster Property - Forsythe Estates Lots 7A, 6A, 6B and 6C
Onsite Sewage Disposal Site Evaluations.

Dear Mr. Williams:

In accordance with your requests, attached is a summary description of the site evaluation field work planned for the above referenced lots on April 30, 1993.

Site evaluation and testing will be conducted to assess feasibility for a deep trench system or sand mound system and the potential for combining the above lots into two large lots.

If you have any questions, please call me at our Annapolis Office.

Sincerely,

A handwritten signature in cursive script that reads "Clifford E. Stein".

Clifford E. Stein
Senior Soil Scientist

CS/cab - P2139

To RP
Date 10/7 Time 10:20 AM PM

WHILE YOU WERE OUT

M r. Richard Oyster
of *Oyster Property*
Phone (301) 854-6272
Area Code Number Extension

TELEPHONED	<input checked="" type="checkbox"/>	PLEASE CALL	<input checked="" type="checkbox"/>
CALLED TO SEE YOU	<input type="checkbox"/>	WILL CALL AGAIN	<input type="checkbox"/>
WANTS TO SEE YOU	<input type="checkbox"/>	URGENT	<input type="checkbox"/>

RETURNED YOUR CALL

Message Spoke to you about his property - looking for letter to Tax Office. He has moved the one lot you needed to walk-over. Please inspect as soon as you can.
Kim
Operator



REORDER #23-000

To Ken
Date 9/30/99 Time _____ AM PM

WHILE YOU WERE OUT

M Richard Oyster
of _____
Phone (_____) 301-854-6272
Area Code Number Extension

TELEPHONED	<input type="checkbox"/>	PLEASE CALL	<input type="checkbox"/>
CALLED TO SEE YOU	<input type="checkbox"/>	WILL CALL AGAIN	<input type="checkbox"/>
WANTS TO SEE YOU	<input type="checkbox"/>	URGENT	<input type="checkbox"/>

RETURNED YOUR CALL

Message _____
Chadwick
410-462-0135
Susan Oyster
141576 - Plantville Drive
Cockeysville, 21783
Spending lot (Parcel 332989-04)
410-462-0135
Operator 504-332-799



REORDER #23-000

6A
6B
7A
7B
7C
7D
7E
7F
7G
7H
7I
7J
7K
7L
7M
7N
7O
7P
7Q
7R
7S
7T
7U
7V
7W
7X
7Y
7Z
7AA
7AB
7AC
7AD
7AE
7AF
7AG
7AH
7AI
7AJ
7AK
7AL
7AM
7AN
7AO
7AP
7AQ
7AR
7AS
7AT
7AU
7AV
7AW
7AX
7AY
7AZ
7BA
7BB
7BC
7BD
7BE
7BF
7BG
7BH
7BI
7BJ
7BK
7BL
7BM
7BN
7BO
7BP
7BQ
7BR
7BS
7BT
7BU
7BV
7BW
7BX
7BY
7BZ
7CA
7CB
7CC
7CD
7CE
7CF
7CG
7CH
7CI
7CJ
7CK
7CL
7CM
7CN
7CO
7CP
7CQ
7CR
7CS
7CT
7CU
7CV
7CW
7CX
7CY
7CZ
7DA
7DB
7DC
7DD
7DE
7DF
7DG
7DH
7DI
7DJ
7DK
7DL
7DM
7DN
7DO
7DP
7DQ
7DR
7DS
7DT
7DU
7DV
7DW
7DX
7DY
7DZ
7EA
7EB
7EC
7ED
7EE
7EF
7EG
7EH
7EI
7EJ
7EK
7EL
7EM
7EN
7EO
7EP
7EQ
7ER
7ES
7ET
7EU
7EV
7EW
7EX
7EY
7EZ
7FA
7FB
7FC
7FD
7FE
7FF
7FG
7FH
7FI
7FJ
7FK
7FL
7FM
7FN
7FO
7FP
7FQ
7FR
7FS
7FT
7FU
7FV
7FW
7FX
7FY
7FZ
7GA
7GB
7GC
7GD
7GE
7GF
7GG
7GH
7GI
7GJ
7GK
7GL
7GM
7GN
7GO
7GP
7GQ
7GR
7GS
7GT
7GU
7GV
7GW
7GX
7GY
7GZ
7HA
7HB
7HC
7HD
7HE
7HF
7HG
7HH
7HI
7HJ
7HK
7HL
7HM
7HN
7HO
7HP
7HQ
7HR
7HS
7HT
7HU
7HV
7HW
7HX
7HY
7HZ
7IA
7IB
7IC
7ID
7IE
7IF
7IG
7IH
7II
7IJ
7IK
7IL
7IM
7IN
7IO
7IP
7IQ
7IR
7IS
7IT
7IU
7IV
7IW
7IX
7IY
7IZ
7JA
7JB
7JC
7JD
7JE
7JF
7JG
7JH
7JI
7JJ
7JK
7JL
7JM
7JN
7JO
7JP
7JQ
7JR
7JS
7JT
7JU
7JV
7JW
7JX
7JY
7JZ
7KA
7KB
7KC
7KD
7KE
7KF
7KG
7KH
7KI
7KJ
7KK
7KL
7KM
7KN
7KO
7KP
7KQ
7KR
7KS
7KT
7KU
7KV
7KW
7KX
7KY
7KZ
7LA
7LB
7LC
7LD
7LE
7LF
7LG
7LH
7LI
7LJ
7LK
7LL
7LM
7LN
7LO
7LP
7LQ
7LR
7LS
7LT
7LU
7LV
7LW
7LX
7LY
7LZ
7MA
7MB
7MC
7MD
7ME
7MF
7MG
7MH
7MI
7MJ
7MK
7ML
7MN
7MO
7MP
7MQ
7MR
7MS
7MT
7MU
7MV
7MW
7MX
7MY
7MZ
7NA
7NB
7NC
7ND
7NE
7NF
7NG
7NH
7NI
7NJ
7NK
7NL
7NM
7NO
7NP
7NQ
7NR
7NS
7NT
7NU
7NV
7NW
7NX
7NY
7NZ
7OA
7OB
7OC
7OD
7OE
7OF
7OG
7OH
7OI
7OJ
7OK
7OL
7OM
7ON
7OO
7OP
7OQ
7OR
7OS
7OT
7OU
7OV
7OW
7OX
7OY
7OZ
7PA
7PB
7PC
7PD
7PE
7PF
7PG
7PH
7PI
7PJ
7PK
7PL
7PM
7PN
7PO
7PP
7PQ
7PR
7PS
7PT
7PU
7PV
7PW
7PX
7PY
7PZ
7QA
7QB
7QC
7QD
7QE
7QF
7QG
7QH
7QI
7QJ
7QK
7QL
7QM
7QN
7QO
7QP
7QQ
7QR
7QS
7QT
7QU
7QV
7QW
7QX
7QY
7QZ
7RA
7RB
7RC
7RD
7RE
7RF
7RG
7RH
7RI
7RJ
7RK
7RL
7RM
7RN
7RO
7RP
7RQ
7RR
7RS
7RT
7RU
7RV
7RW
7RX
7RY
7RZ
7SA
7SB
7SC
7SD
7SE
7SF
7SG
7SH
7SI
7SJ
7SK
7SL
7SM
7SN
7SO
7SP
7SQ
7SR
7SS
7ST
7SU
7SV
7SW
7SX
7SY
7SZ
7TA
7TB
7TC
7TD
7TE
7TF
7TG
7TH
7TI
7TJ
7TK
7TL
7TM
7TN
7TO
7TP
7TQ
7TR
7TS
7TT
7TU
7TV
7TW
7TX
7TY
7TZ
7UA
7UB
7UC
7UD
7UE
7UF
7UG
7UH
7UI
7UJ
7UK
7UL
7UM
7UN
7UO
7UP
7UQ
7UR
7US
7UT
7UU
7UV
7UW
7UX
7UY
7UZ
7VA
7VB
7VC
7VD
7VE
7VF
7VG
7VH
7VI
7VJ
7VK
7VL
7VM
7VN
7VO
7VP
7VQ
7VR
7VS
7VT
7VU
7VV
7VW
7VX
7VY
7VZ
7WA
7WB
7WC
7WD
7WE
7WF
7WG
7WH
7WI
7WJ
7WK
7WL
7WM
7WN
7WO
7WP
7WQ
7WR
7WS
7WT
7WU
7WV
7WW
7WX
7WY
7WZ
7XA
7XB
7XC
7XD
7XE
7XF
7XG
7XH
7XI
7XJ
7XK
7XL
7XM
7XN
7XO
7XP
7XQ
7XR
7XS
7XT
7XU
7XV
7XW
7XX
7XY
7XZ
7YA
7YB
7YC
7YD
7YE
7YF
7YG
7YH
7YI
7YJ
7YK
7YL
7YM
7YN
7YO
7YP
7YQ
7YR
7YS
7YT
7YU
7YV
7YW
7YX
7YY
7YZ
7ZA
7ZB
7ZC
7ZD
7ZE
7ZF
7ZG
7ZH
7ZI
7ZJ
7ZK
7ZL
7ZM
7ZN
7ZO
7ZP
7ZQ
7ZR
7ZS
7ZT
7ZU
7ZV
7ZW
7ZX
7ZY
7ZZ

Howard County Health Department

To: RON

THIS IS WHAT CLIFF STEIN
CALLED ABOUT.

PLEASE SEE ME FOR COMMENT,

From: CW

Date: 4/21/93

HD-170

IMPORTANT MESSAGE

TO CW
DATE 4/21/93 TIME 8:55 ~~PM~~ ^{A.M.}

WHILE YOU WERE OUT
M Cliff Stein
OF Cathkata 0005
Area Code & Exchange 410-224-1705

TELEPHONED	<input checked="" type="checkbox"/>	PLEASE CALL	<input checked="" type="checkbox"/>
CALLED TO SEE YOU	<input type="checkbox"/>	WILL CALL AGAIN	<input type="checkbox"/>
WANTS TO SEE YOU	<input type="checkbox"/>	URGENT	<input type="checkbox"/>
RETURNED YOUR CALL		<input type="checkbox"/>	<input type="checkbox"/>

Message State for your test.

- problems fill material
- ① dig deep for acceptable material
- ② Slope to rock and water table
- ③ 15-20' blow land surface 45' fill

Operator 4

6A issue
7A, 6B, 6C + part of B



04/30/93

08:15

301 224 2313

EARTH DATA-ANNAP
LOT 8A
2.0861 Acres
L714 - F 368

DRIVE

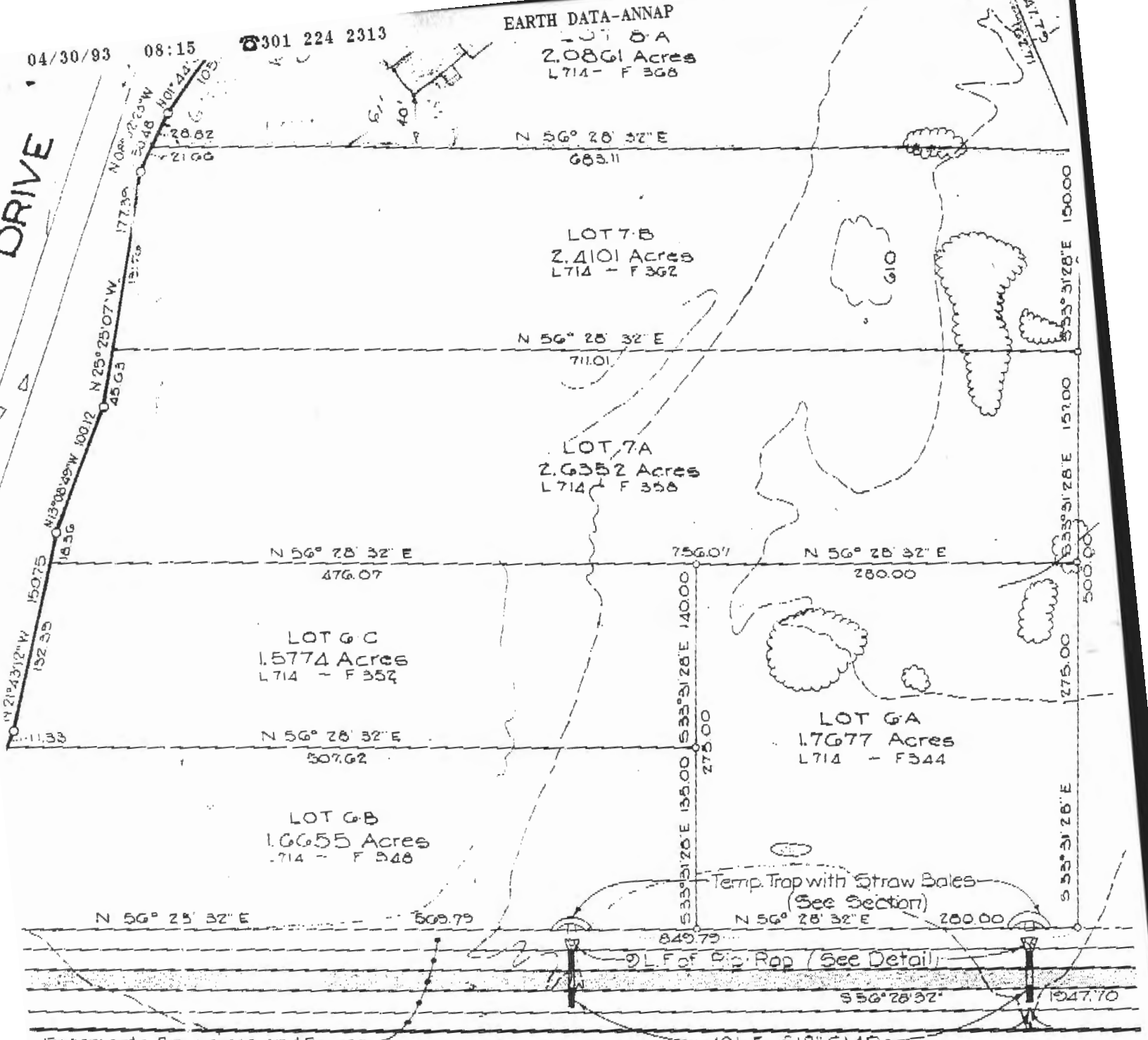

Developer:
 Forsythe Estates Limited Partnership
 2415 Reddie Drive

CIVIL ENGINEERS ■ LAND PLANNERS ■
OYSTER, IMUS AND ASS
 INC.

ChB2 G1D3 G1C2

G1D2

G1C2

ChD2 ChB2 CuB



Earth Data
INCORPORATED

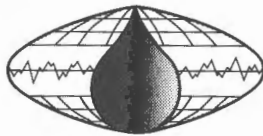

GROUND WATER AND ENVIRONMENTAL CONSULTANTS

ST. MICHAELS & ANNAPOLIS, MARYLAND AND EXTON, PENNSYLVANIA

April 29, 1993

Mr. Craig Williams
Howard County Health Dept.
P.O. Box 426
Ellicott City, MD 21045

Subject: R. Oyster Property - Forsythe Estates Lots 7A, 6A, 6B and 6C
Onsite Sewage Disposal Site Evaluations.

Dear Mr. Williams:

In accordance with your requests, attached is a summary description of the site evaluation field work planned for the above referenced lots on April 30, 1993.

Site evaluation and testing will be conducted to assess feasibility for a deep trench system or sand mound system and the potential for combining the above lots into two large lots.

If you have any questions, please call me at our Annapolis Office.

Sincerely,

A handwritten signature in cursive script that reads "Clifford E. Stein".

Clifford E. Stein
Senior Soil Scientist

CS/cab - P2139



SITE EVALUATION PROPOSAL

Objective - Determine feasibility of onsite sewage disposal and combining lots into two large lots

Background

Fill cut from I-70 Exit north to Rt. 97 was placed on lots 7A, 7B, 6A and 6B in Forsythe Estates. Fill material was cut from soil mapping units EK, Ch and Cg and is reported to be approximately 20 years old. Fill thickness is believed to range from approximately 5 to 15 feet. The original soils, based on the Howard Co. Soil Survey, included ChC3, ChC2 and Cg B2 units at summit and side slope positions (lots 7A, 7B, 6A and 6B) and GnA and CuB units along drainageways and foot slope positions (lot 6C).

Site reconnaissance on March 31, 1993, revealed perched water in some locations throughout the fill. Ponded water was present in scattered locations, primarily in small micro-depressions with no drainage outlets. A few shallow holes, dug into the fill, indicated variable textures with some soil structure development and lack of dominant reduced soil colors.

Field Work

Conduct soil investigation to determine thickness of fill and nature of underlying soils. Conduct soil percolation tests in underlying soils to determine feasibility for deep trench systems, depending on depth to groundwater and bedrock (i.e. > 50 to rock fragments). Also assess feasibility of regrading, cutting to remove fill, installation of interceptor drainage to remove perched water at fill/soil contact and possibility of sand mound as alternative system if necessary.

System Types - Deep Trench or Sand Mounds with interceptor drainage

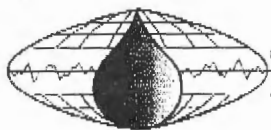
Earth Data
INCORPORATEDGROUND WATER AND ENVIRONMENTAL CONSULTANTS
ST. MICHAELS & ANNAPOLIS, MARYLAND AND EXTON, PENNSYLVANIA

EARTH DATA INCORPORATED

FACSIMILE TRANSMISSION

DATE: April 30, 1993 FAX NO: (410) 313-2648TO: Craig Williams / Ron PinckleyAT: Howard Co. Health Dept.FROM: Cliff SteinAT: EDI - ANNAPOLIS OFFICESUBJECT: R. Oyster Property - Site Evaluation For the Estuary

PROJECT NO: _____

NO. OF PAGES INCLUDING COVER SHEET: 5MESSAGE:

If a problem occurs during transmission, please contact Carole Baer at 410-224-0005.

EARTH DATA'S FAX NUMBER IS 410-224-2313

EARTH DATA INCORPORATED
 2003C COMMERCE PARK DRIVE
 ANNAPOLIS, MARYLAND 21401
 Phone (301) 224-0005
 Fax (301) 224-2313

LETTER OF TRANSMITTAL

DATE	4/13/93	JOB NO.
RE		

TO Craig Williams
Howard County Health Dept.
P.O. Box 476
Ellicott City, MD 21043

WE ARE SENDING YOU Attached Under separate cover via _____ the following items:

- | | | | | |
|---|---------------------------------|---------------------------------------|---|---|
| <input type="checkbox"/> Copy of letter | <input type="checkbox"/> Prints | <input type="checkbox"/> Video Tapes | <input type="checkbox"/> Water Samples | <input type="checkbox"/> Equipment |
| <input type="checkbox"/> Reports | <input type="checkbox"/> Maps | <input type="checkbox"/> 3.5 in disk | <input type="checkbox"/> Drill Cuttings | <input type="checkbox"/> Parts |
| <input type="checkbox"/> Specifications | <input type="checkbox"/> Data | <input type="checkbox"/> 5.25 in disk | <input type="checkbox"/> Other Samples | <input type="checkbox"/> Drawing/Sketch |
| <input type="checkbox"/> Invoices | <input type="checkbox"/> Charts | <input type="checkbox"/> Photos | <input type="checkbox"/> _____ | |

COPIES	DATED	DESCRIPTION
1		Application for Site Evaluation for R.Oyster Property Forsythe Estates
1		Check for \$225.00

THESE ARE TRANSMITTED as checked below:

- | | | |
|---|--|---|
| <input type="checkbox"/> For your use | <input type="checkbox"/> For analysis | <input type="checkbox"/> To be returned |
| <input type="checkbox"/> As requested | <input checked="" type="checkbox"/> For Processing | <input type="checkbox"/> To forward |
| <input type="checkbox"/> For review and comment | <input type="checkbox"/> _____ | |

REMARKS _____

COPIES TO: File

SIGNED: Clifford Estey



SITE EVALUATION PROPOSAL

Objective - Determine feasibility of onsite sewage disposal and combining lots into two larger lots

Background

Fill cut from I-70 Exit north to Rt. 97 was placed on lots 7A, 7B, 6A and 6B in Forsythe Estates. Fill material was cut from soil mapping units EK, Ch and Cg and is reported to be approximately 20 years old. Fill thickness is believed to range from approximately 5 to 15 feet. The original soils, based on the Howard Co. Soil Survey, included ChC3, ChC2 and CgB2 units at summit and sidelobe positions (lots 7A, 7B, 6A and 6B) and GnA and CuB units along drainageways and footlope positions (lot 6C).

Site reconnaissance on March 31, 1993, revealed perched water in some locations throughout the fill. Ponded water was present in scattered locations, primarily in small micro-depressions with no drainage outlets. A few shallow holes, dug into the fill, indicated variable textures, with some soil structure development and lack of dominant reduced soil colors.

Field Work

Conduct soil investigation to determine thickness of fill and nature of underlying soils. Conduct soil percolation tests in underlying soils to determine feasibility for deep trench systems, depending on depth to groundwater and bedrock (i.e. > 50 to rock fragments). Also assess feasibility of regrading, cutting to remove fill, installation of interceptor drainage to remove perched water at fill/soil contact and possibility of sand mound as alternative system if necessary.

System Types - Deep Trench or Sand Mounds with interceptor drainage

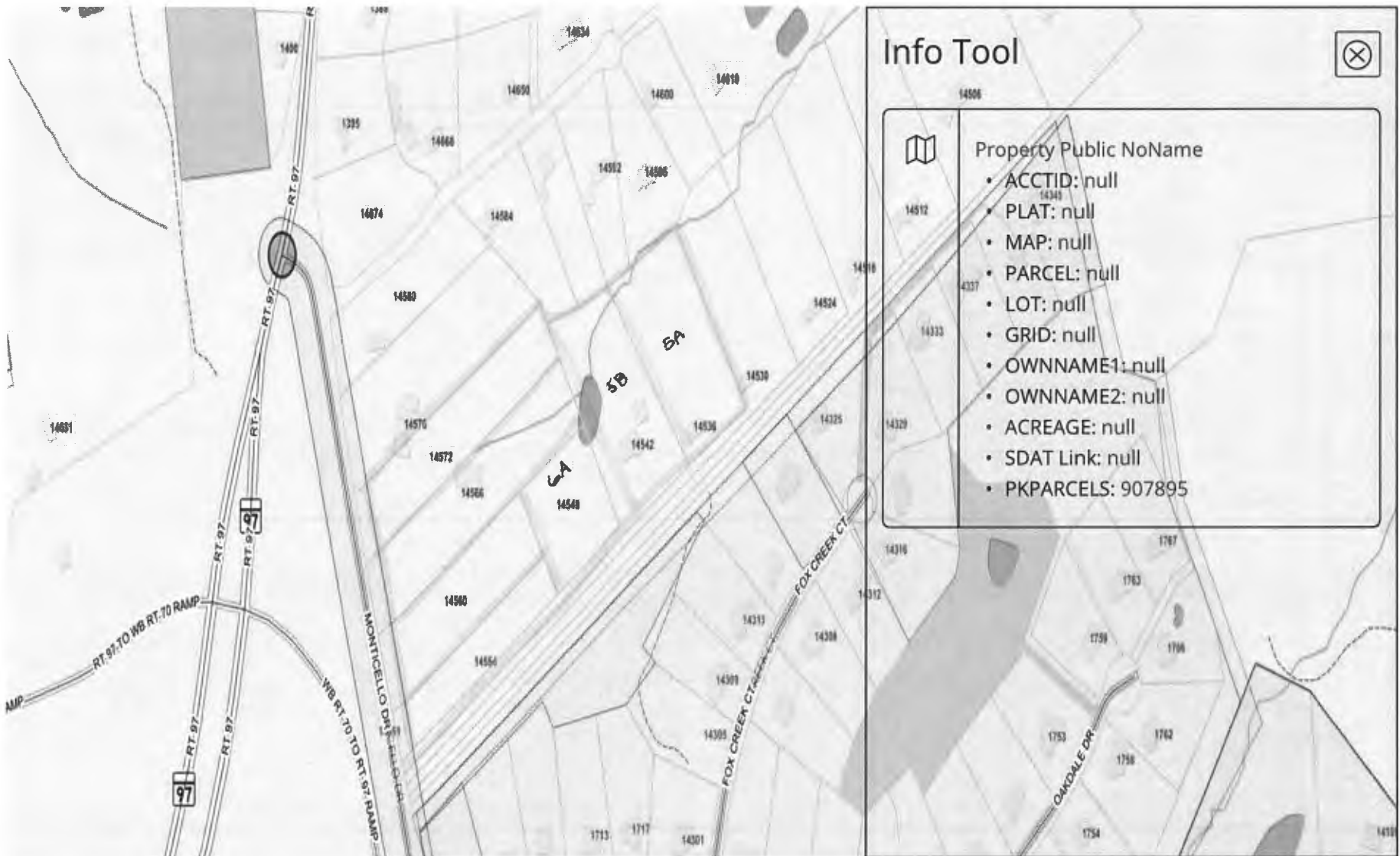

10 results are available, use up and down arrow keys to navigate.

Info Tool



Property Public NoName

- ACCTID: null
- PLAT: null
- MAP: null
- PARCEL: null
- LOT: null
- GRID: null
- OWNNAME1: null
- OWNNAME2: null
- ACREAGE: null
- SDAT Link: null
- PKPARCELS: 907895

RECEIVED
HOWARD COUNTY
HEALTH DEPT.
11/14 1:51 PM '86
OFFICE OF
ENVIRONMENTAL
HEALTH

APPROVED
[Signature]

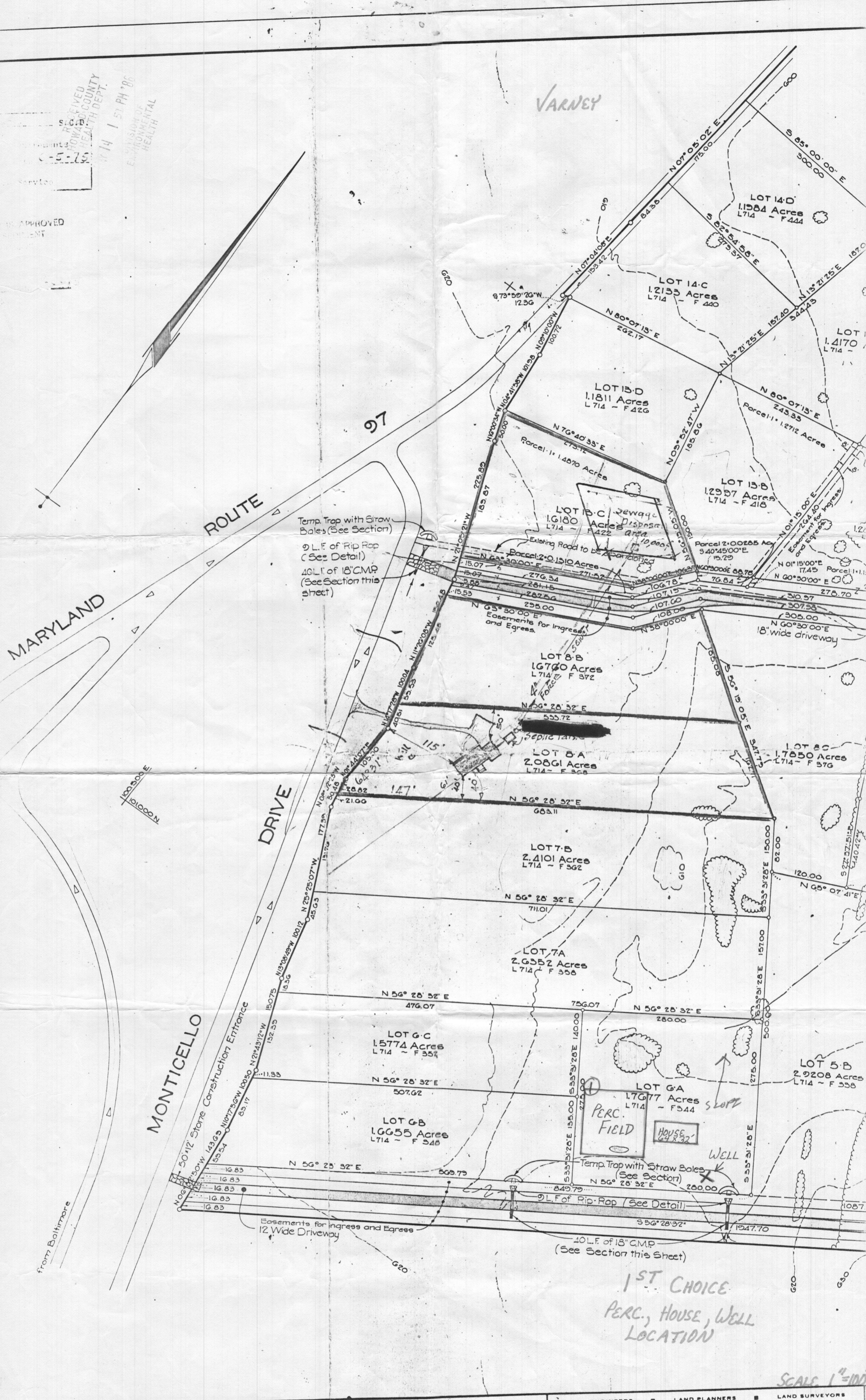

REVISION	DRAFTING <i>PD</i>
	CHECK <i>PKM</i>
	DESIGN
	CHECK

Developer:
Forsythe Estates Limited Partnership
2415 Reddie Drive
Wheaton, Md. 20902

CIVIL ENGINEERS ■ LAND PLANNERS ■ LAND SURVEYORS
OYSTER, IMUS AND ASSOCIATES
INC.
2415 REEDIE DRIVE ■ WHEATON ■ MARYLAND ■ 949-2011

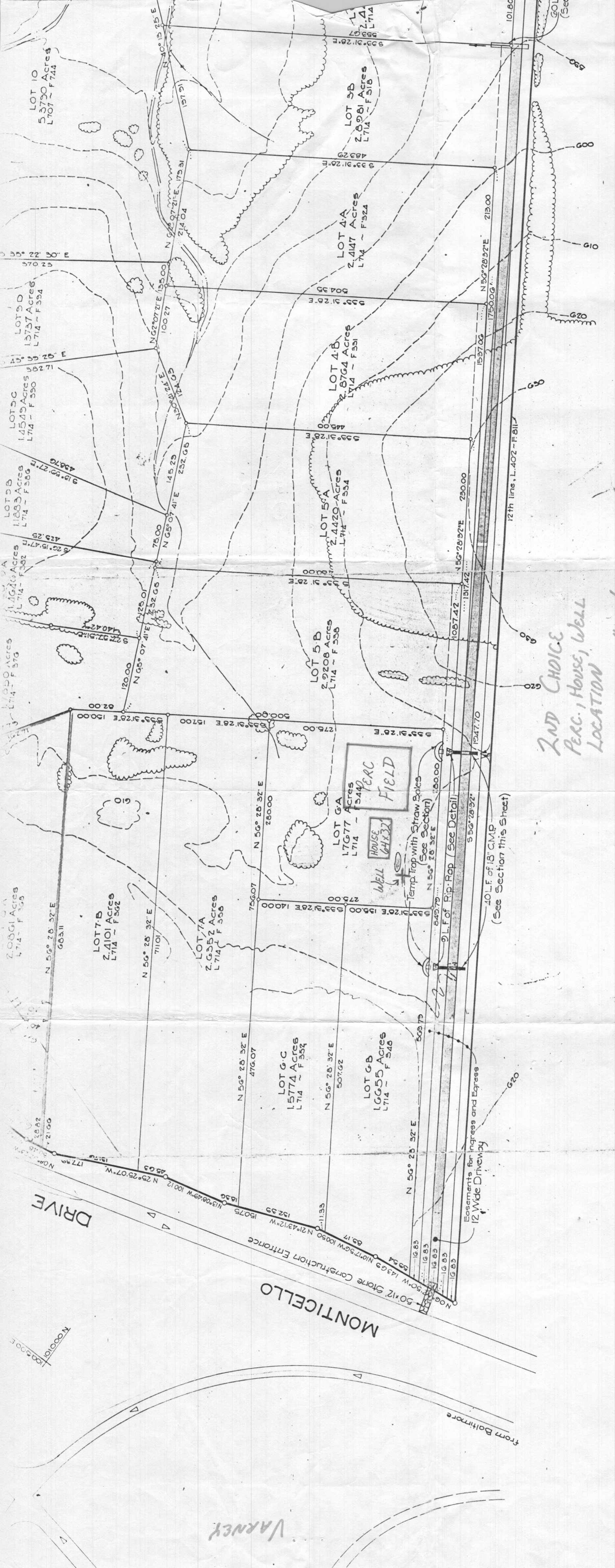

VARNER

2ND CHOICE
PERC. HOUSE, WELL
LOCATION

SCALE 1" = 100' X

Forsyth
Cooksville · How

Sediment Control Plan
GP-75-57

CIVIL ENGINEERS ■ LAND PLANNERS ■ LAND SURVEYORS
OYSTER, IMUS AND ASSOCIATES
INC.

Developer:
Forsythe Estates Limited Partnership
2415 Reddie Drive
Wheaton, Md. 20902

REVISION	
DRAFTING	□
CHECK	5-11
DESIGN	
CHECK	

2415 REEDIE DRIVE ■ WHEATON ■ MARYLAND ■ 848-2011

Page 2 of 2