

DEPT. OF INSPECTIONS, LICENSES AND PERMITS
3430 COURT HOUSE DRIVE
ELLCOTT CITY, MD 21043
PERMITS (410) 313-2455
INSPECTIONS (410) 313-1810
AUTOMATED INFORMATION (410) 313-3800

HOWARD COUNTY
PERMIT APPLICATION

PERMIT NUMBER
B10000058

Building Address1007 Taylor Park Rd
Sykesville Md 21784

Suite/Apt. #:SDP/WP/Petition #:

Census TractSubdivisionRiver Park Estates

Section4AreaLot41

Tax Map9Parcel131Grid6

ZoningMap CoordinatesLot Size

Existing UseSED

Proposed UseSED w/ Addition

Estimated Construction Cost \$20,000

Description of WorkCONSTR 12x15 addition

Occupant or TenantJohn Arthur

Contact NameJohn

Address1007 Taylor Park Rd

CitySykesvilleStateMdZip Code21784

Phone202-413-7888Fax

Property Owner's NameJohn Arthur

Address1007 Taylor Park Rd

CitySykesvilleStateMarylandZip Code21784

Home PhoneWork Phone

Applicant's Name & Mailing Address, (if other than stated herein):

Jeremy Clancy 7051 Macbethway
Eldersburg md 21784

PhoneFax

Contractor CompanyKris Construction

Contact PersonKris

Address11503 Longview Rd

CityEldersburgStateMdZip Code21783

License No.44376

Phone410-698-1803Fax

Engineer or Architect Company

Contact Person

Address

CityStateZip Code

PhoneFax

BUILDING DESCRIPTION - COMMERCIAL

Building Characteristics

Utilities

Height:

No. of stories:

Gross area, sq. ft. per floor:

Use group:

Construction type:

Water Supply:

Sewage Disposal:

Electric

Gas

Heating System:

Sprinkler system:

SF Dwelling

Depth

1st floor:

2nd floor:

Basement:

Finished Basement

No. of Bedrooms

Multi-family dwellings:

No. of efficiency units:

No. of 1 BR units:

No. of 2 BR units:

No. of 3 BR units:

Other Structure:

Dimensions:

Footings:

Roof:

State Certified Modular

Manufactured Home

Water Supply:

Sewage Disposal:

Electric

Gas

Heating System:

Sprinkler system:

THE UNDERSIGNED HEREBY CERTIFIES AND AGREES AS FOLLOWS: (1) THAT HE/SHE IS AUTHORIZED TO MAKE THIS APPLICATION; (2) THAT THE INFORMATION IS CORRECT; (3) THAT HE/SHE WILL COMPLY WITH ALL REGULATIONS OF HOWARD COUNTY WHICH ARE APPLICABLE THERETO; (4) THAT HE/SHE WILL PERFORM NO WORK ON THE ABOVE REFERENCED PROPERTY NOT SPECIFICALLY DESCRIBED IN THIS APPLICATION; (5) THAT HE/SHE GRANTS COUNTY OFFICIALS THE RIGHT TO ENTER ONTO THIS PROPERTY FOR THE PURPOSE OF INSPECTING THE WORK PERMITTED AND POSTING NOTICES.

Applicant's Signature

Title/Company

Print Name

Date

Checks payable to: DIRECTOR OF FINANCE OF HOWARD COUNTY
PLEASE WRITE NEATLY AND LEGIBLY.

AGENCYDATESIGNATURE APPROVAL

Land Development, DPZ

State Highways

Building Officials

Dev. Engineering, DPZ

Health1-19-10

Fire Protection

Is Sediment Control approval required prior to issuance?

YESNO

CONTINGENCY CONSTRUCTION START: ONE STOP SHOP:

DPZ SETBACK INFORMATION

Front:

Rear:

Side:

Side St.:

All minimum setbacks met?

YESNO

Is Entrance Permit Required?

YESNO

Historic District?

YESNO

Lot Coverage for New Town Zone

SDP/Red-line approval date

PROPERTY ID #

Filing fee

Permit fee

Excise tax

Add'l per fee

TOTAL FEES

Sub-total paid

Balance due

Check

Validation

Accepted by

Distribution of Copies - White: Building Officials Green: LDD, DPZ Yellow: DED, DPZ Pink: Health Gold: SHA
T:\Operations\Updated forms

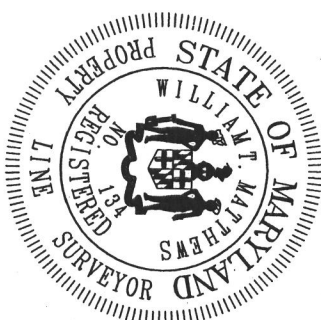
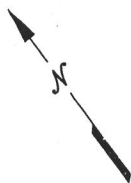

Location Drawing

Scale: 1" = 60'

This plat is of benefit to a consumer only insofar as it is required by a lender or a title insurance company or its agent in connection with contemplated transfer, financing or refinancing. This plat is not to be relied upon for the establishment or location of fences, garages, buildings, dwellings or other existing or future improvements nor does this plat purport to reflect setbacks or other distances with any specific level of accuracy. This plat does not provide for the accurate identification of property boundary lines, but such identification may not be required for the transfer of title or securing financing or refinancing. The approximate location of the dwelling is shown in relation to the apparent property lines for the property known as

1007 Taylor Park Road
Howard County, Maryland

Vulcan & Patterson 12/15/09

Ruxton Design Corporation

8422 Bellona Lane

Suite 300

Towson, Maryland 21204

410-823-5000

410-823-0115fax

rdc@ruxtondesign.com www.ruxtondesign.com

B100054
OK 1-19-10
Hs

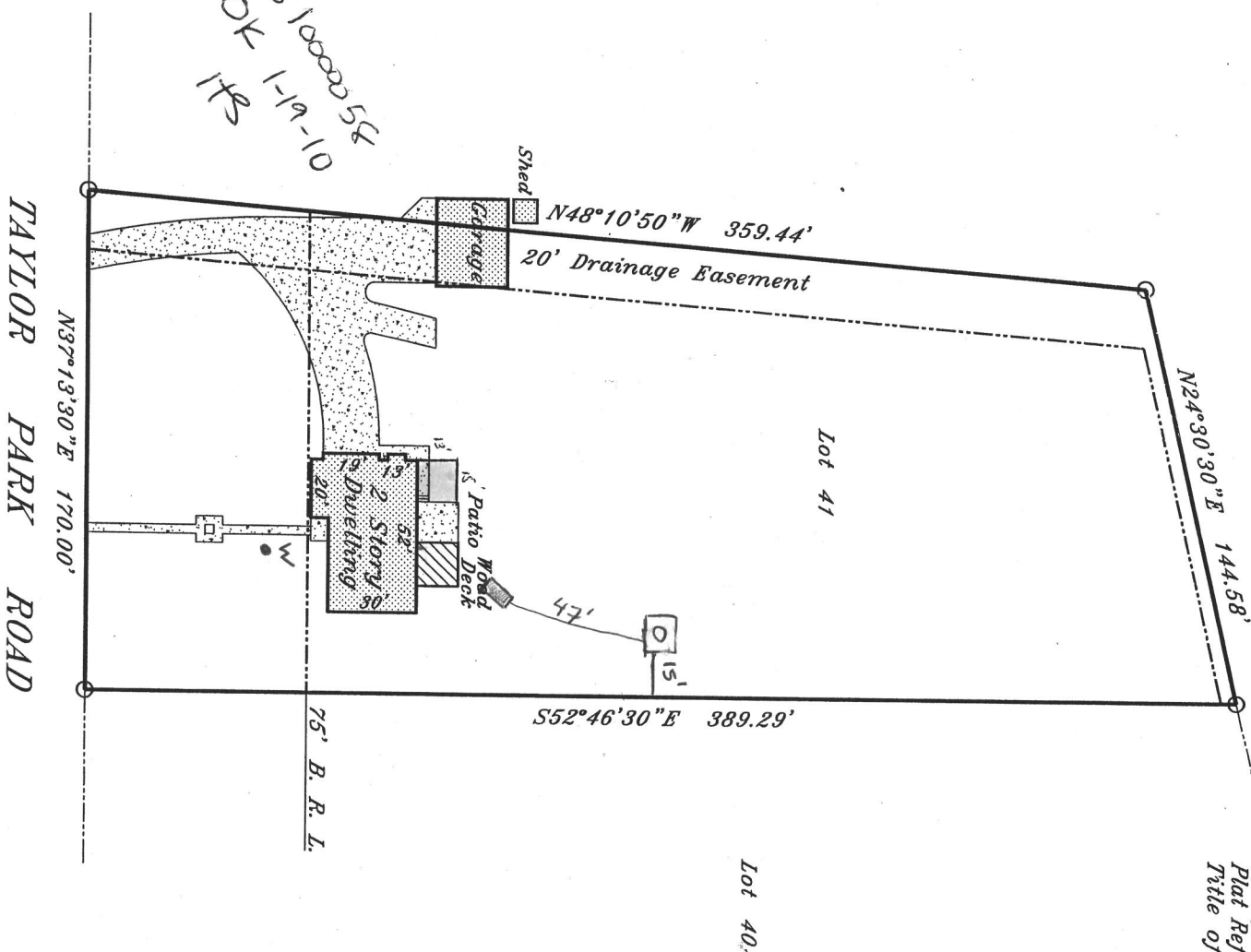

Lot Number: 41
Block/Section: -
Plat Reference: Book: 10 Page: 99
Title of Plat: River Park Estates,
Section 4