

PROFESSIONAL CERTIFICATION  
I certify that these documents were prepared or approved by me, and that I am a duly licensed professional architect under the laws of the State of Maryland, License Number #14678 Expiration Date: 6/30/2020

BY USING THESE PLANS - YOU ARE ACCEPTING THIS AGREEMENT.  
This is a license agreement you accept by using these plans to build a (1) house.  
Notice: These drawings are protected by federal copyright as secured by JRA Architecture, LLC and are not for use in creating copies or derivative drawings. They are also not released for photocopy or any dissemination that is not approved by JRA, LLC. The unrestricted working drawings are for use in building a (one) house.

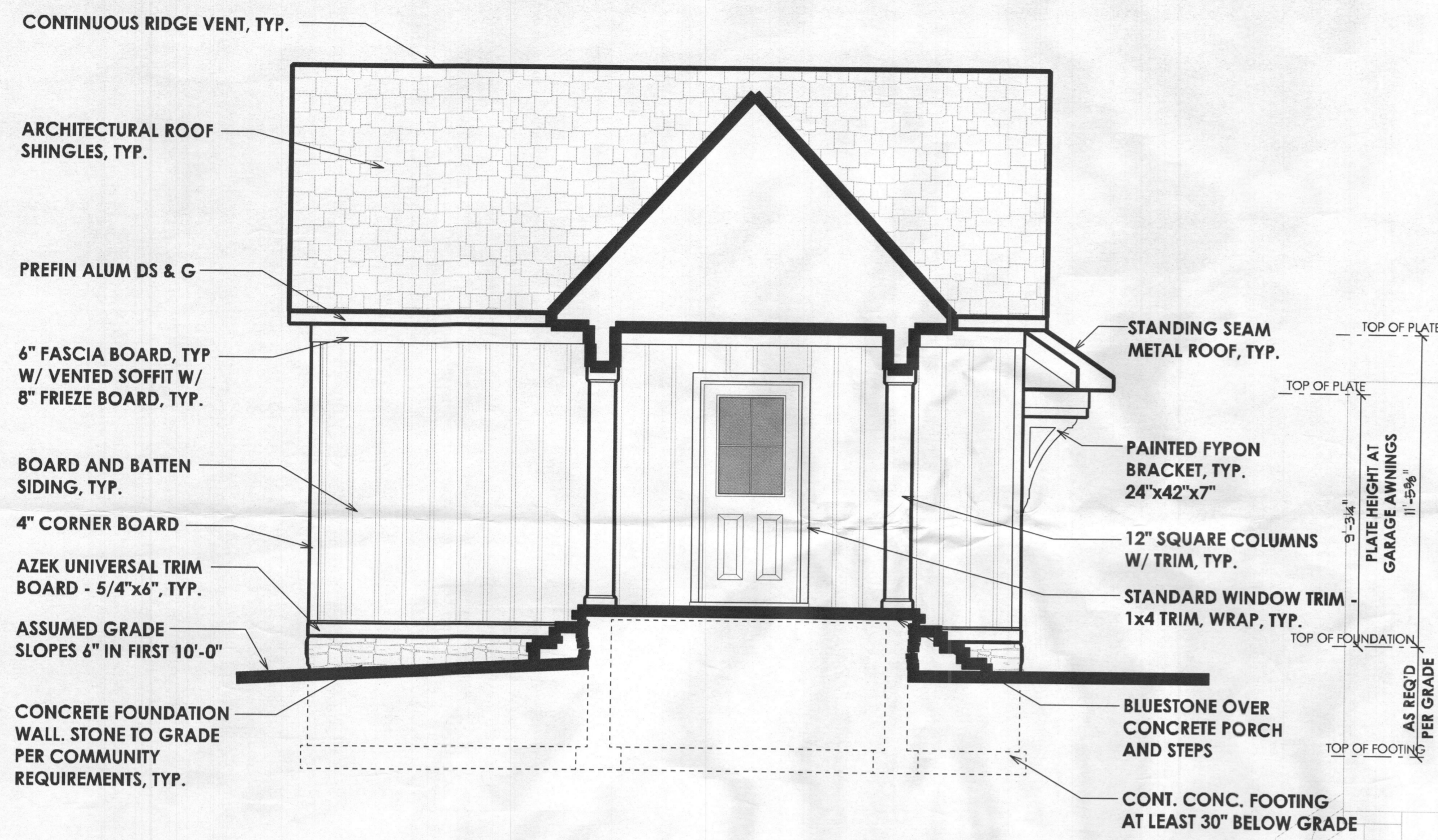

**GARAGE - LEFT ELEVATION**

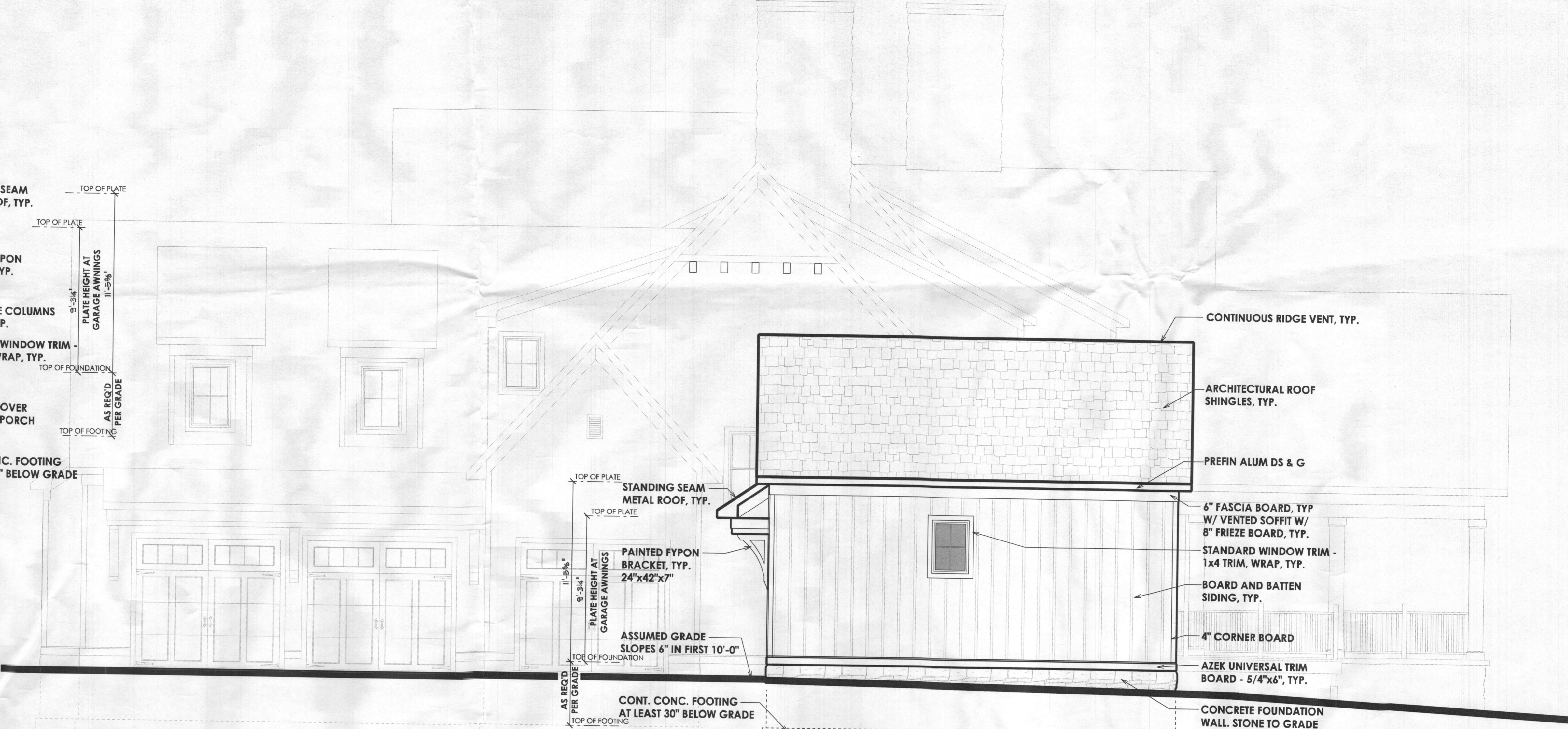

**GARAGE - RIGHT ELEVATION**

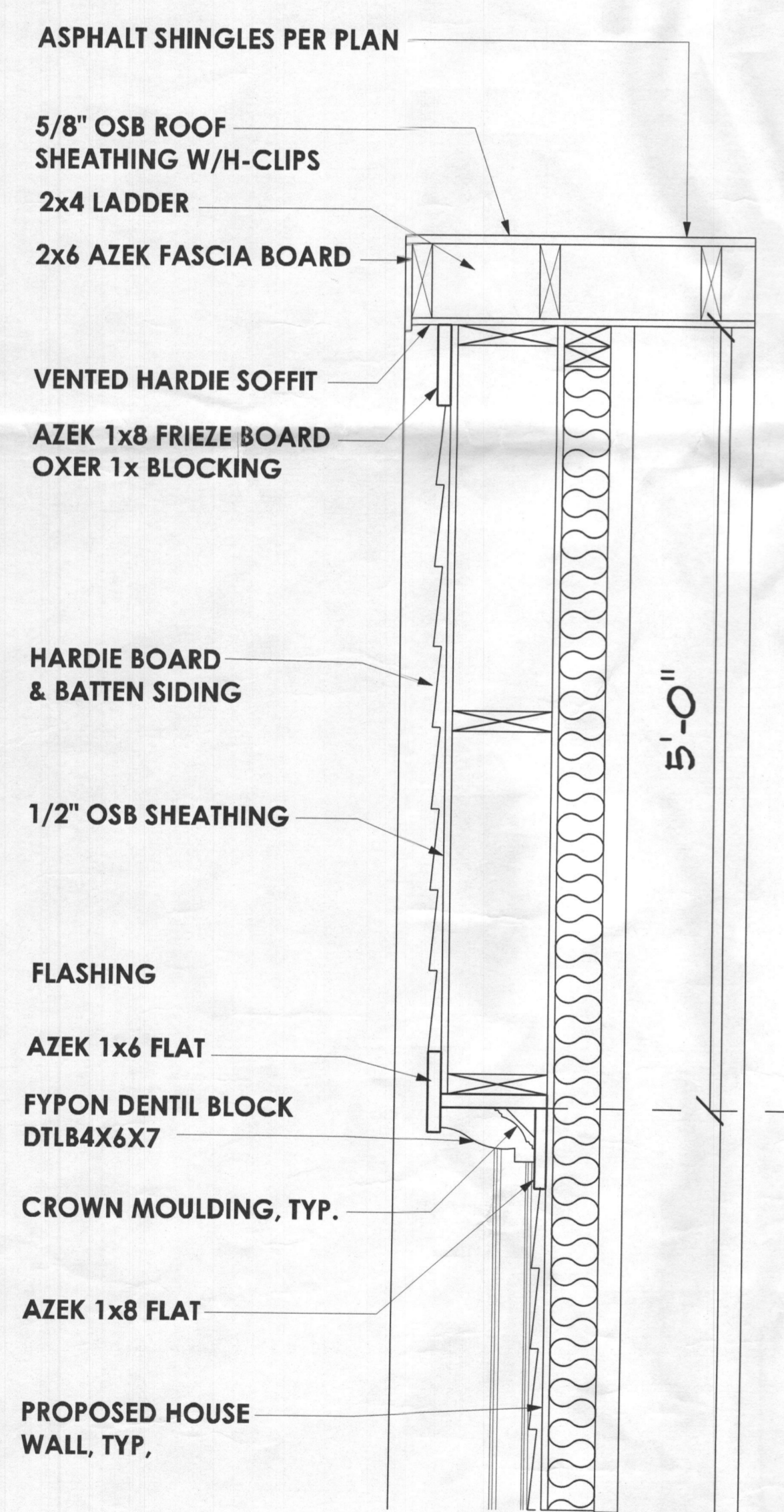

**GABLE END DETAIL**

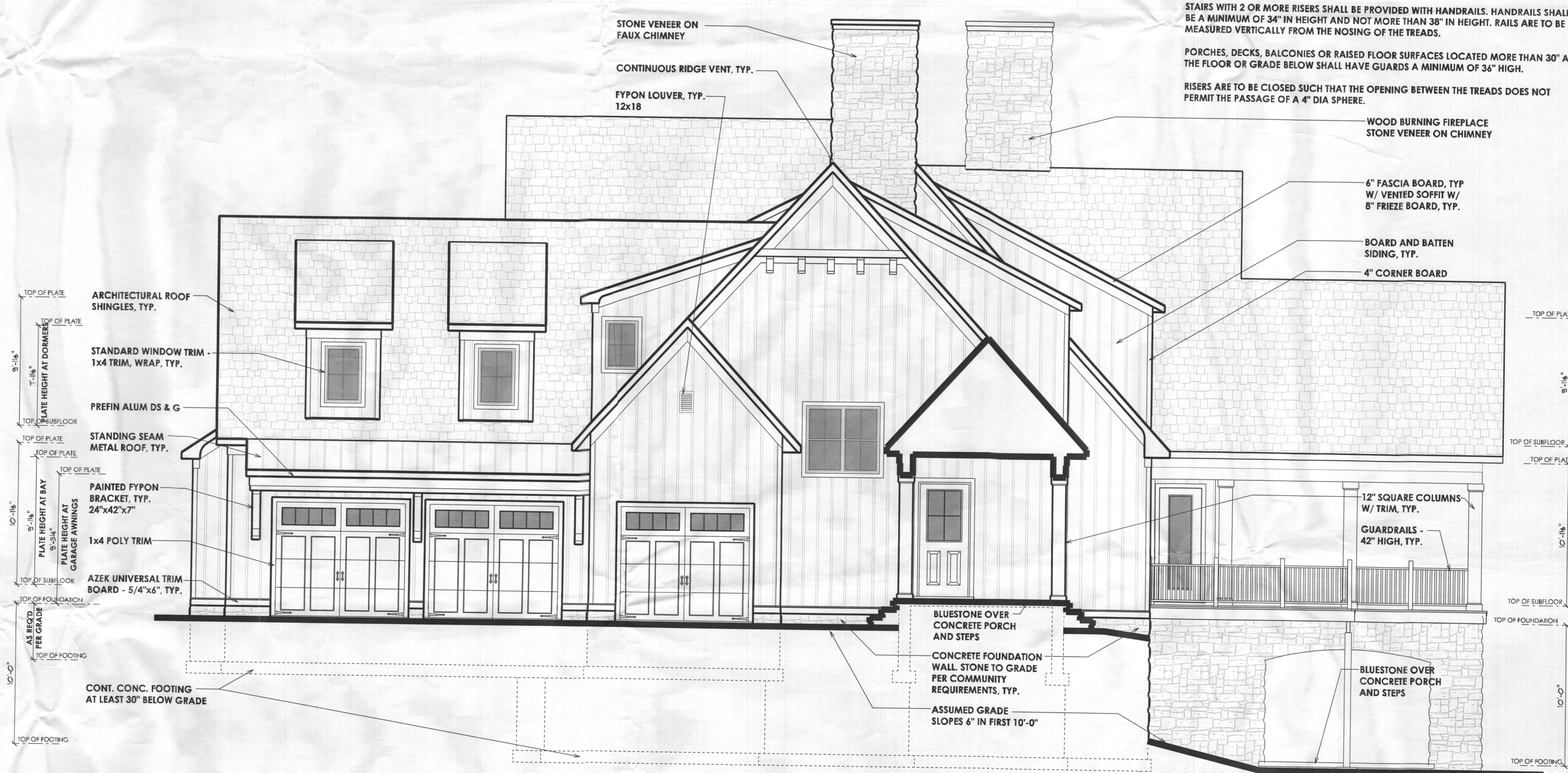

**HOUSE - RIGHT ELEVATION**

NOTE:  
STAIRS WITH 2 OR MORE RISERS SHALL BE PROVIDED WITH HANDRAILS. HANDRAILS SHALL BE A MINIMUM OF 34" IN HEIGHT AND NOT MORE THAN 38" IN HEIGHT. RAILS ARE TO BE MEASURED VERTICALLY FROM THE NOSING OF THE TREADS.

PORCHES, DECKS, BALCONIES OR RAISED FLOOR SURFACES LOCATED MORE THAN 30" ABOVE THE FLOOR OR GRADE BELOW SHALL HAVE GUARDS A MINIMUM OF 36" HIGH.

RISERS ARE TO BE CLOSED SUCH THAT THE OPENING BETWEEN THE TREADS DOES NOT PERMIT THE PASSAGE OF A 4" DIA SPHERE.

**Hanifee Residence**  
PROPOSED RESIDENCE  
Frederick Road, Woodbine, Maryland 21797

REVISIONS

1	07-30-18	CONCEPT
2	09-24-18	REVISION
3	10-04-18	REVISION

ISSUE DATES:

10-31-18	REVIEW
----------	--------

SCALE: 1/4" = 1'-0"

ELEVATIONS

**1.02**

PRINT DATE:  
Wednesday, October 31, 2018



PROFESSIONAL CERTIFICATION  
I certify that these documents were prepared or approved by me, and that I am a duly licensed professional architect under the laws of the State of Maryland.  
License Number: #14478  
Expiration Date: 4/30/2020

BY USING THESE PLANS - YOU ARE ACCEPTING THIS AGREEMENT.  
This is a license agreement you accept by using these plans to build a (1) house.  
Notice: These drawings are protected by federal copyright as secured by JRA Architecture, LLC and are not to be used in creating copies or derivative drawings. They are also not released for photocopy or any dissemination that is not approved by JRA, LLC. The associated working drawings are for use in building a (one) house.



**LEFT ELEVATION**

NOTE:  
STAIRS WITH 2 OR MORE RISERS SHALL BE PROVIDED WITH HANDRAILS. HANDRAILS SHALL BE A MINIMUM OF 34" IN HEIGHT AND NOT MORE THAN 38" IN HEIGHT. RAILS ARE TO BE MEASURED VERTICALLY FROM THE NOSING OF THE TREADS.  
PORCHES, DECKS, BALCONIES OR RAISED FLOOR SURFACES LOCATED MORE THAN 30" ABOVE THE FLOOR OR GRADE BELOW SHALL HAVE GUARDS A MINIMUM OF 36" HIGH.  
RISERS ARE TO BE CLOSED SUCH THAT THE OPENING BETWEEN THE TREADS DOES NOT PERMIT THE PASSAGE OF A 4" DIA SPHERE.

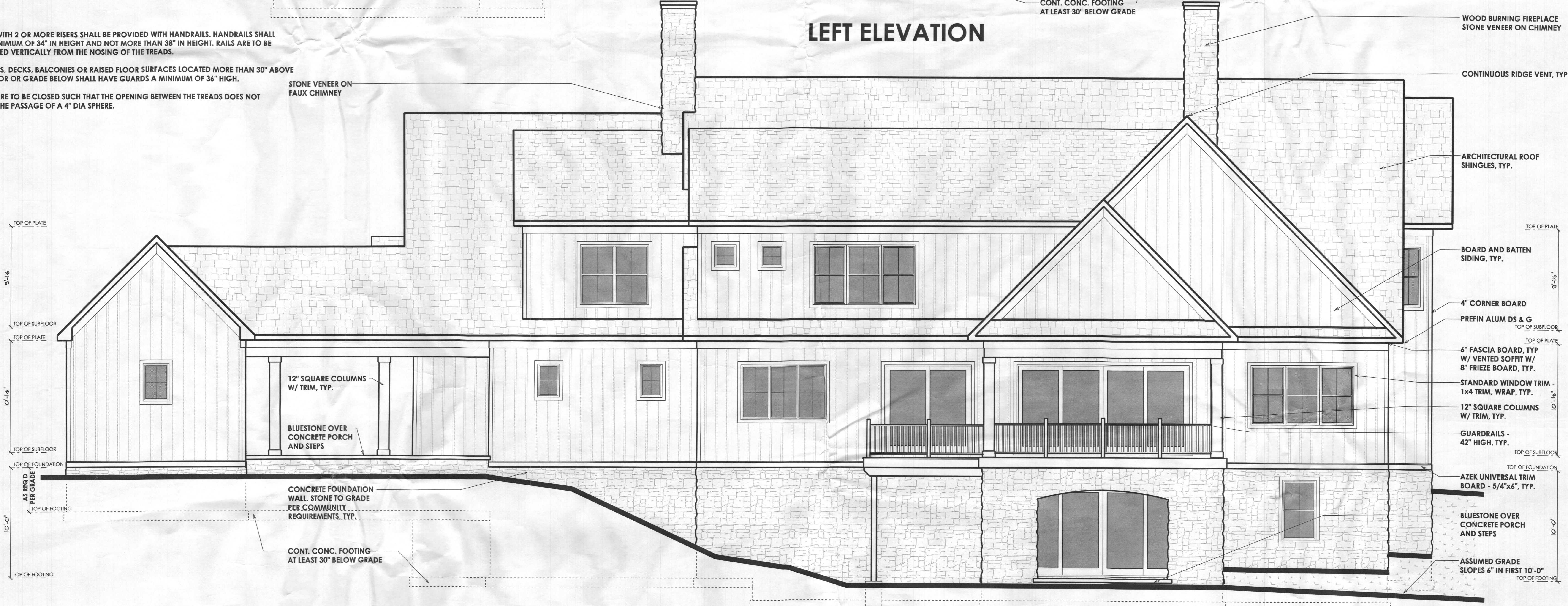

**REAR ELEVATION**

**Hanifee Residence**  
PROPOSED RESIDENCE  
Frederick Road, Woodbine, Maryland 21797

REVISIONS

1	07-30-18	CONCEPT
2	09-24-18	REVISION
3	10-04-18	REVISION

ISSUE DATES:  
10-31-18 REVIEW

SCALE: 1/4" = 1'-0"  
**ELEVATIONS**  
**1.03**  
PRINT DATE:  
Wednesday, October 31, 2018



PROFESSIONAL CERTIFICATION  
 I certify that these documents were prepared or approved by me, and that I am a duly licensed professional architect under the laws of the State of Maryland, License Number #14678, Expiration Date: 4/30/2020

BY USING THESE PLANS - YOU ARE ACCEPTING THIS AGREEMENT.  
 This is a license agreement you accept by using these plans to build a (1) house.  
 Notice: These drawings are protected by federal copyright as secured by JRA Architecture, LLC, and are not for use in creating copies or derivative drawings. They are also not released for photocopy or any dissemination that is not approved by JRA, LLC. The associated working drawings are for use in building a (one) house.

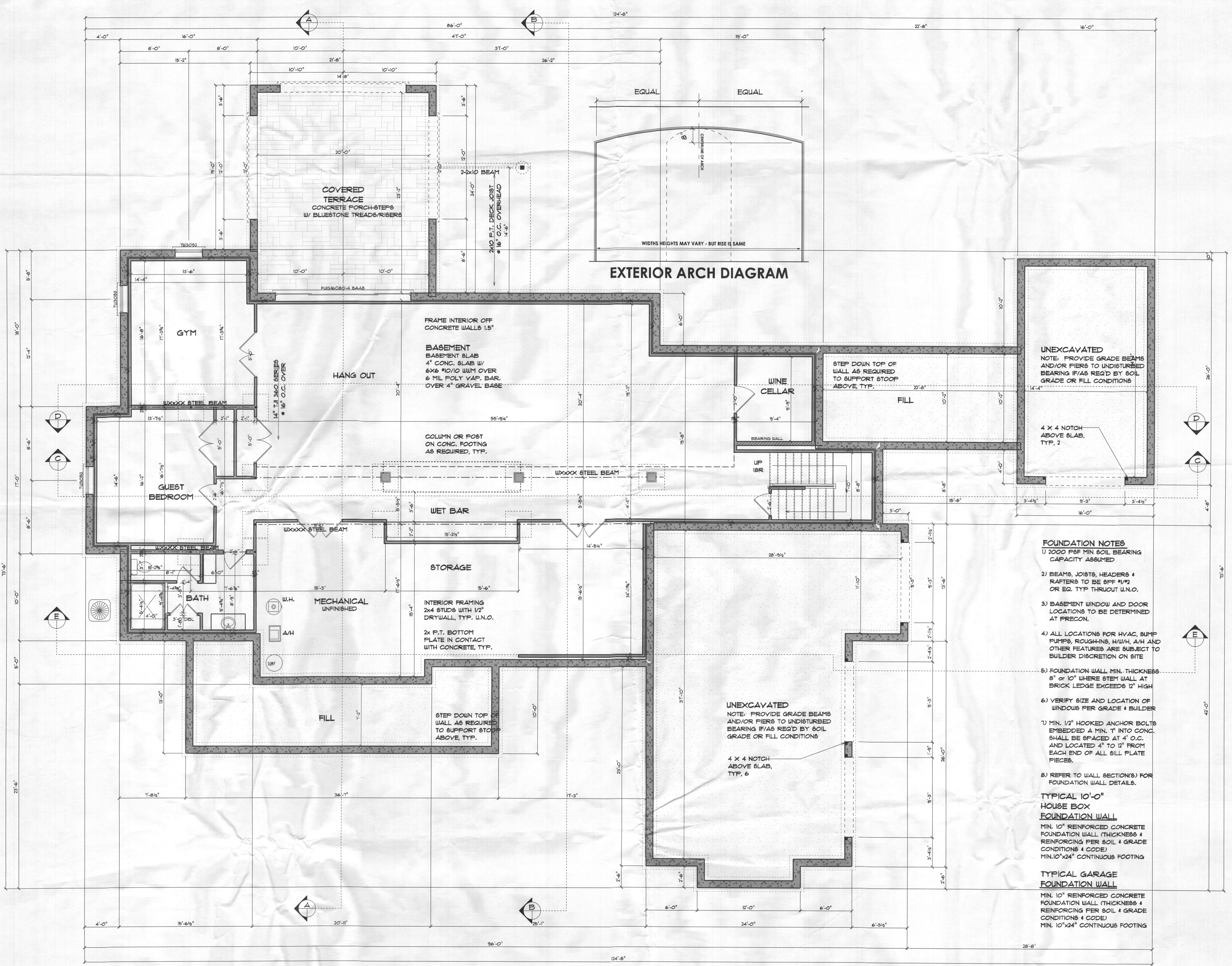

- FOUNDATION NOTES**
- 1) 2000 PBF MIN SOIL BEARING CAPACITY ASSUMED
  - 2) BEAMS, JOISTS, HEADERS & RAFTERS TO BE SPF #1/2 OR EQ. TYP THRUOUT U.N.O.
  - 3) BASEMENT WINDOW AND DOOR LOCATIONS TO BE DETERMINED AT PRECON.
  - 4) ALL LOCATIONS FOR HVAC, SUMP PUMPS, ROUGHINS, H/W/H, A/H AND OTHER FEATURES ARE SUBJECT TO BUILDER DISCRETION ON SITE
  - 5) FOUNDATION WALL MIN. THICKNESS 8" OR 10" WHERE STEM WALL AT BRICK LEDGE EXCEEDS 12" HIGH
  - 6) VERIFY SIZE AND LOCATION OF WINDOWS PER GRADE & BUILDER
  - 7) MIN. 1/2" HOOKED ANCHOR BOLTS EMBEDDED A MIN. 1" INTO CONC. SHALL BE SPACED AT 4' O.C. AND LOCATED 4" TO 12" FROM EACH END OF ALL SILL PLATE PIECES.
  - 8) REFER TO WALL SECTION(S) FOR FOUNDATION WALL DETAILS.

**TYPICAL 10'-0" HOUSE BOX FOUNDATION WALL**  
 MIN. 10" REINFORCED CONCRETE FOUNDATION WALL (THICKNESS & REINFORCING PER SOIL & GRADE CONDITIONS & CODE)  
 MIN. 10"x24" CONTINUOUS FOOTING

**TYPICAL GARAGE FOUNDATION WALL**  
 MIN. 10" REINFORCED CONCRETE FOUNDATION WALL (THICKNESS & REINFORCING PER SOIL & GRADE CONDITIONS & CODE)  
 MIN. 10"x24" CONTINUOUS FOOTING

# Hanifee Residence

PROPOSED RESIDENCE  
 Frederick Road, Woodbine, Maryland 21797

**REVISIONS**

1	07-30-18	CONCEPT
2	09-21-18	REVISION
3	10-04-18	REVISION

**ISSUE DATES:**

10-31-18	REVIEW
----------	--------

SCALE: 1/4" = 1'-0"  
**FOUNDATION**  
**2.01**  
 PRINT DATE:  
 Wednesday, October 31, 2018

This drawing is an instrument of the architect's services and is his sole property, protected by federal copyright as secured by JRA Architecture, LLC, and are not for use in creating copies or derivative drawings. They are also not released for photocopy or any dissemination that is not approved by JRA Architecture, LLC.



PROFESSIONAL CERTIFICATION  
 I certify that these documents  
 were prepared or approved  
 by me, and that I am a duly  
 licensed professional  
 architect under the laws of the  
 State of Maryland.  
 License Number #14678  
 Expiration Date: 6/30/2020

BY USING THESE PLANS - YOU ARE  
 ACCEPTING THIS AGREEMENT.  
 This is a license agreement you accept by  
 using these plans to build a (1) house.  
 Notice:  
 These drawings are protected by federal  
 copyright as secured by JRA Architecture,  
 LLC, and are not for use in creating copies  
 or derivative drawings. They are also not  
 released for photocopy or any  
 dissemination that is not approved by JRA,  
 LLC. The associated working drawings are  
 for use in building a (one) house.

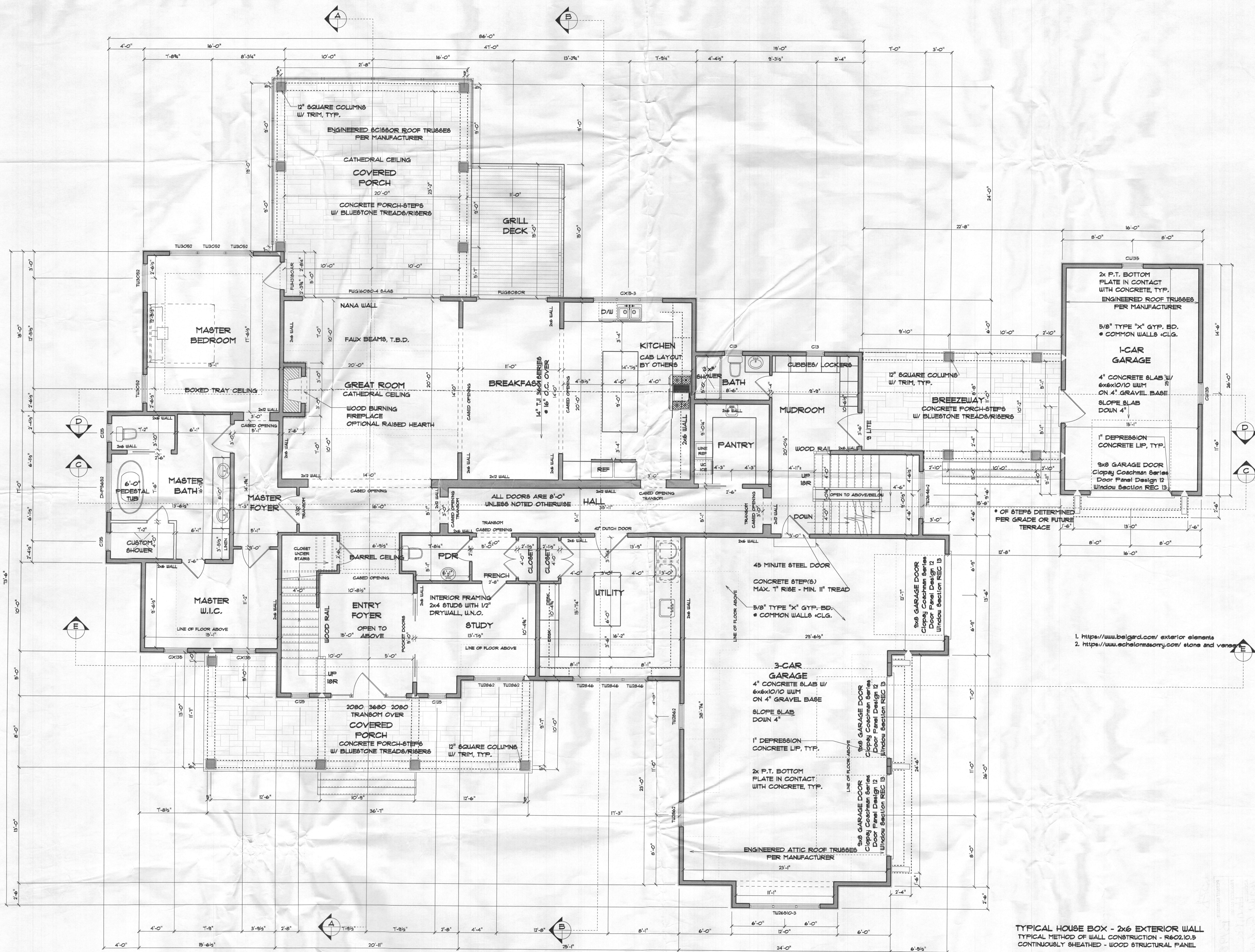

# Hanifee Residence

PROPOSED RESIDENCE  
 Frederick Road, Woodbine, Maryland 21797

REVISIONS

1	07-30-18	CONCEPT
2	09-24-18	REVISION
3	10-04-18	REVISION

ISSUE DATES:

10-31-18	REVIEW
----------	--------

SCALE: 1/4"=1'-0"  
**FIRST FLOOR**  
**3.01**  
 PRINT DATE:  
 Wednesday, October 31, 2018

This drawing is an instrument of the architect's services and is his sole property, protected by federal copyright as secured by JRA Architecture, LLC, and are not for use in creating copies or derivative drawings. They are also not released for photocopy or any dissemination that is not approved by JRA Architecture, LLC.