



Building Permit Application

Howard County Maryland
Department of Inspections, Licenses and Permits
3430 Court House Drive
Permits: 410-313-2455
www.howardcountymd.gov

DILP 2020 FEB 21 AM 9:37

Date Received: _____

Permit No.: **B20000587**

Building Address: 14051 TALL SHIPS DR
City: W. FRIENDSHIP State: MD Zip Code: 21794
Suite/Apt. #: _____ SDP/WP/BA #: _____
Census Tract: _____ Subdivision: _____
Section: _____ Area: _____ Lot: _____
Tax Map: _____ Parcel: _____ Grid: _____
Zoning: _____ Map Coordinates: _____ Lot Size: _____

Existing Use: SFB
Proposed Use: SFB
Estimated Construction Cost: \$ 3500

Description of Work: INSTALL UNDERGROUND PROPANE TANK - 120 GALLON
TAKE TO HOUSE

Occupant/Tenant Name: _____

Was tenant space previously occupied? ☒ Yes ☐ No

Contact Name: _____

Address: _____

City: _____ State: _____ Zip Code: _____

Phone: _____ Fax: _____

Email: _____

Commercial Building Characteristics	Residential Building Characteristics
Height: _____	<input checked="" type="checkbox"/> SF Dwelling <input type="checkbox"/> SF Townhouse
No. of stories: _____	Depth _____ Width _____
Gross area, sq. ft./floor: _____	1 st floor: _____
Area of construction (sq. ft.): _____	2 nd floor: _____
Use group: _____	Basement: _____
	<input type="checkbox"/> Finished Basement
	<input type="checkbox"/> Unfinished Basement
	<input type="checkbox"/> Crawl Space
Construction type: _____	<input type="checkbox"/> Slab on Grade
<input type="checkbox"/> Reinforced Concrete	No. of Bedrooms: _____
<input type="checkbox"/> Structural Steel	Multi-family Dwelling _____
<input type="checkbox"/> Masonry	No. of efficiency units: _____
<input type="checkbox"/> Wood Frame	No. of 1 BR units: _____
<input type="checkbox"/> State Certified Modular	No. of 2 BR units: _____
	No. of 3 BR units: _____
	Other Structure: _____
	Dimensions: _____
<input checked="" type="checkbox"/> Roadside Tree Project Permit	Footings: _____
<input type="checkbox"/> Yes <input checked="" type="checkbox"/> No	Roof: _____
Roadside Tree Project Permit # _____	<input type="checkbox"/> State Certified Modular
	<input type="checkbox"/> Manufactured Home

Property Owner's Name: JEAN-ELIZABETH ALKORAYED
Address: 14051 TALL SHIPS DR
City: W. FRIENDSHIP State: MD Zip Code: 21794
Phone: 410 707 4907 Fax: _____
Email: jeanalkorayed@hotmail.com

Applicant's Name & Mailing Address, (if other than stated herein)
Applicant's Name: ANNAPOLIS PROPANE
Address: 579 BESTGATE RD STE 400
City: ANNAPOLIS State: MD Zip Code: 21401
Phone: _____ Fax: _____
Email: AGARRETT@ANNAPOLISPROPANE.COM

Contractor Company: ANNAPOLIS PROPANE
Contact Person: CHIP GARRETT
Address: 579 BESTGATE RD STE 400
City: ANNAPOLIS State: MD Zip Code: 21401
License No.: 60189
Phone: 410 923 6199 Fax: _____
Email: CGARRETT@ANNAPOLISPROPANE.COM

Engineer/Architect Company: _____

Responsible Design Prof.: _____

Address: _____

City: _____ State: _____ Zip Code: _____

Phone: _____ Fax: _____

Email: _____

Utilities
Electric: <input type="checkbox"/> Yes <input type="checkbox"/> No
Gas: <input type="checkbox"/> Yes <input type="checkbox"/> No
Water Supply
<input type="checkbox"/> Public
<input checked="" type="checkbox"/> Private
Sewage Disposal
<input type="checkbox"/> Public
<input checked="" type="checkbox"/> Private
Heating System
<input type="checkbox"/> Electric <input type="checkbox"/> Oil
<input type="checkbox"/> Natural Gas <input type="checkbox"/> Propane Gas
<input type="checkbox"/> Other: _____
Sprinkler System:
<input type="checkbox"/> Yes <input type="checkbox"/> No
Grading Permit Number: _____
Building Shell Permit Number: _____

THE UNDERSIGNED HEREBY CERTIFIES AND AGREES AS FOLLOWS: (1) THAT HE/SHE IS AUTHORIZED TO MAKE THIS APPLICATION; (2) THAT THE INFORMATION IS CORRECT; (3) THAT HE/SHE WILL COMPLY WITH ALL REGULATIONS OF HOWARD COUNTY WHICH ARE APPLICABLE THERETO; (4) THAT HE/SHE WILL PERFORM NO WORK ON THE ABOVE REFERENCED PROPERTY NOT SPECIFICALLY DESCRIBED IN THIS APPLICATION; (5) THAT HE/SHE GRANTS COUNTY OFFICIALS THE RIGHT TO ENTER ONTO THIS PROPERTY FOR THE PURPOSE OF INSPECTING THE WORK PERMITTED AND POSTING NOTICES.

Applicant's Signature: Chip Garrett
Email Address: CGarrett@AnnapolisPropane.com

Print Name: Chip Garrett
Date: Feb 21, 2020

Title/Company: _____

Checks Payable to: DIRECTOR OF FINANCE OF HOWARD COUNTY
PLEASE WRITE NEATLY & LEGIBLY
-FOR OFFICE USE ONLY-

RECEIVED

FEB 21 2020

LICENSES & PERMITS DIVISION

AGENCY	DATE	SIGNATURE OF APPROVAL
State Highways		
Building Officials		
PSZA (Zoning)		
PSZA (Engineering)		

Is Sediment Control approval required for issuance? ☐ Yes ☐ No
☐ CONTINGENCY CONSTRUCTION START

DPZ SETBACK INFORMATION
Front: _____
Rear: _____
Side: _____
Side St.: _____
All minimum setbacks met? <input type="checkbox"/> Yes <input type="checkbox"/> No
Is Entrance Permit Required? <input type="checkbox"/> Yes <input type="checkbox"/> No
Historic District? <input type="checkbox"/> Yes <input type="checkbox"/> No
Lot Coverage for New Town Zone: _____
SDP/Red-line approval date: _____

Filing Fee	\$
Permit Fee	\$ 100
Tech Fee	\$ 10
Excise Tax	\$
PSFS	\$
Guaranty Fund	\$
Add'l per Fee	\$
Total Fees	\$ 110.00
Sub-Total Paid	\$
Balance Due	\$
Check	# 231

Distribution of Copies: White: Building Officials Green: PSZA,Zoning Yellow: PSZA,Engineering Gold: SHA

T:\Operations\Updated Forms\Building applmp 09.21.2017.docx

MAIL TO APPLICANT ADDRESS

LV

HUBBARD

NOTES:

1. Septic Area & Well Location shown as approved Sewage Disposal System Permit Application date 4-16-87.
2. Proposed addition Shown as per floor plan provided by owner.
3. Boundary as per survey by Meridian Surveys dated 8-2003.

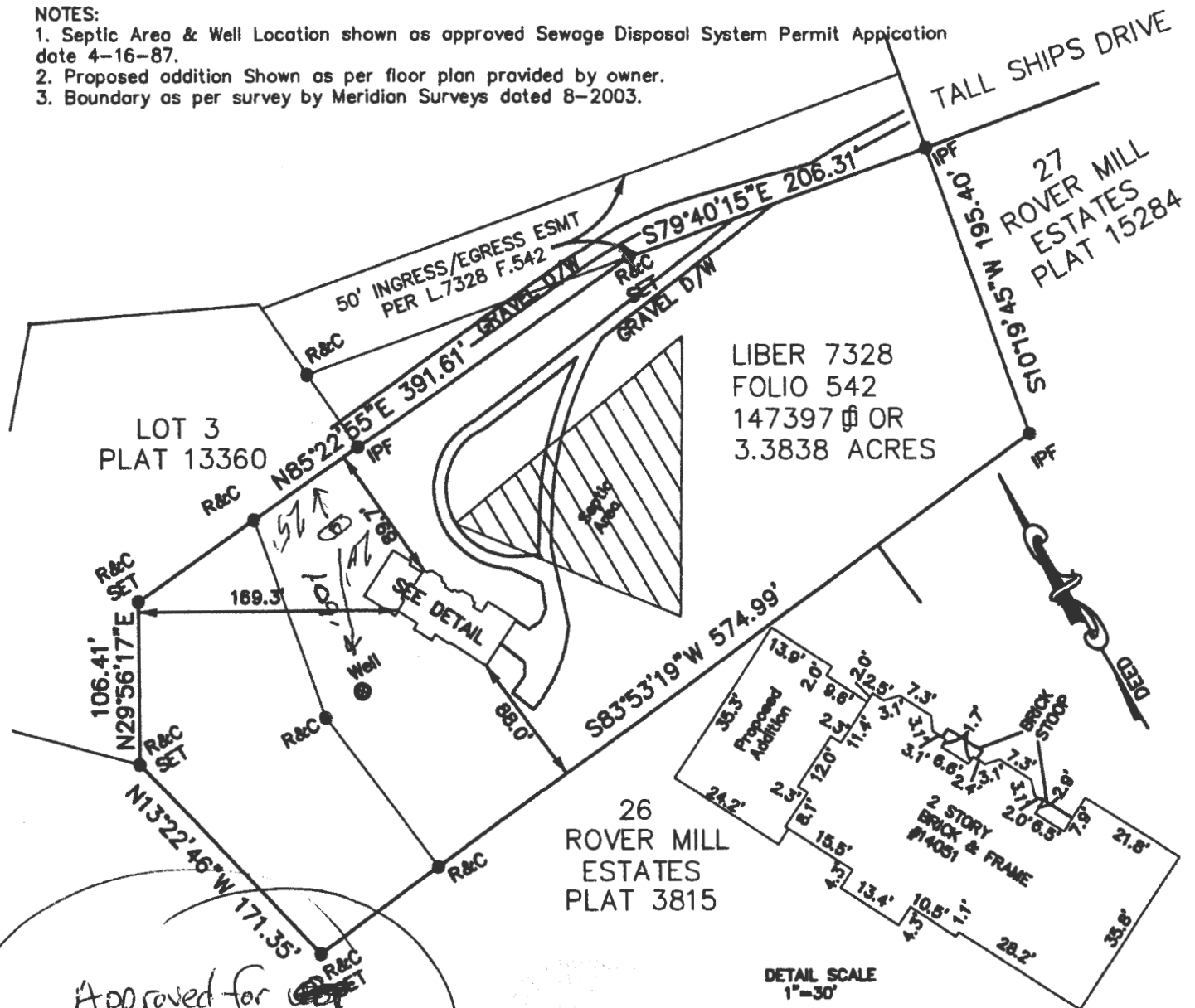

Approved for
OPT-B 20000587
(R) 2/25/20

Date: 07-07-17 Scale: 1"=100' Drn: R.C.
Plat Book:
Plat No.: NO TITLE REPORT FURNISHED
Work Order: 17-1328
Address: 14051 SOUTH TALL SHIPS DRIVE
District: 04
Jurisdiction: HOWARD COUNTY, MD

SURVEY OF
PARCEL 227
AS DESCRIBED IN
LIBER 1526
FOLIO 355

Surveyor's Certification
My License expires on February 10, 2018

I hereby certify that the survey shown hereon is correct and that the location of the improvements shown hereon is correct and that there are no visible encroachments unless noted otherwise. Building restriction lines shown as per available information.



Stephen Westford
MERIDIAN SURVEYS, INC.
PO BOX 549
FREDERICK, MD 21705
(301) 721-9400