

Pay \$15.00 check payable to: Maryland State Health Dept - Annapolis

A boundary plot made

APPLICATION

A 12/38

SEWAGE DISPOSAL TESTING

P _____

MARYLAND STATE DEPARTMENT OF HEALTH

HOWARD COUNTY

ELLICOTT CITY

Septic Tank - 750 gal

DISTRICT 4

Dry Well - 360 sq ft absorbent adobe wall open to begin below inlet pipe. Inlet pipe to be 36" below grade. Max depth permitted for Dry Well below original grade is 15 ft.

DATE 6/14/67

Place Dry Well either 54 ft or 105 ft directly to the right of C&D pole # 41

TO: THE COUNTY HEALTH OFFICER
ELLICOTT CITY, MARYLAND

I, HEREBY, APPLY FOR THE NECESSARY TESTS IN ORDER TO CONSTRUCT (OR RECONSTRUCT) A SEWAGE DISPOSAL SYSTEM.

PROPERTY OWNER MRS. MABEL C. WARFIELD
 ADDRESS RFD 2, WOODBINE, MARYLAND PHONE HU 9 - 4851

PROPERTY LOCATION:

SUBDIVISION None LOT NO. None

ROAD AND DESCRIPTION 5 miles South of Lisbon on Route 94
opposite what used to be Annapolis Rock School

OCCUPANT _____ PHONE _____

PERSON TO CONSTRUCT SYSTEM HOWARD PICKETT

ADDRESS MT. AIRY, MD. PHONE 829-0543

SIZE OF LOT 5 acres TYPE BLDG. brick 1 story - 3 bdrms.
NUMBER OF BEDROOMS

IF NOT SINGLE RESIDENCE DESCRIBE _____

SIGNATURE OF APPLICANT Mabel C. Warfield

APPROVED BY Donald W. Mc... FOR Dry Well DATE 6-20-67
(KIND OF SYSTEM)

REJECTED BY _____ FOR _____ DATE _____
(KIND OF SYSTEM)

HOLD PENDING FURTHER TESTS _____ DATE _____

REASONS FOR REJECTION OR HOLDING _____

THIS IS NOT A PERMIT

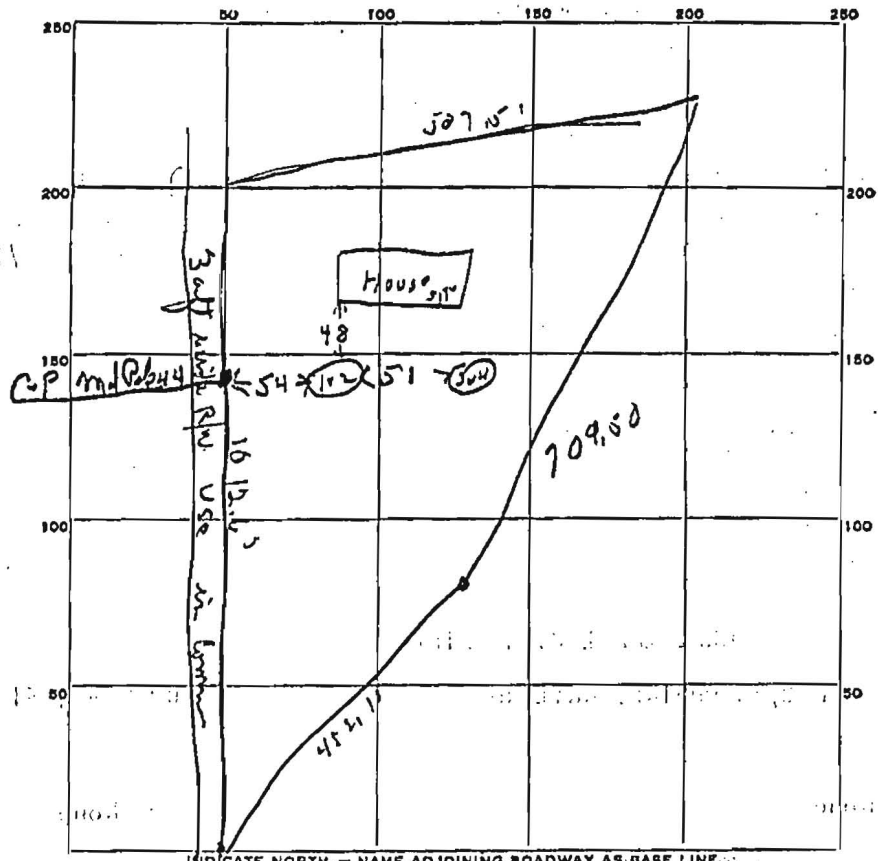

INDICATE NORTH. - NAME ADJOINING ROADWAY AS BASE LINE.

Md. RT 94

DATE	TEST NO.	DEPTH	PREWET		TEST - 1" DROP		TIME
			START	STOP	START	STOP	
6/20/67	1	9 ft	9 12	9 14	9 14	9 19	5 min
	2	7 ft	9 13	9 15	9 15	9 21	6 min
	3	9 ft	9 14	9 17	9 17	9 28	11 min
	4	4 ft	retested same type soil		retested same type soil		

SOIL AUGER FINDING _____

TESTED BY DMH

REMARKS _____

6/24/67 also retested H L Pickett

A12738

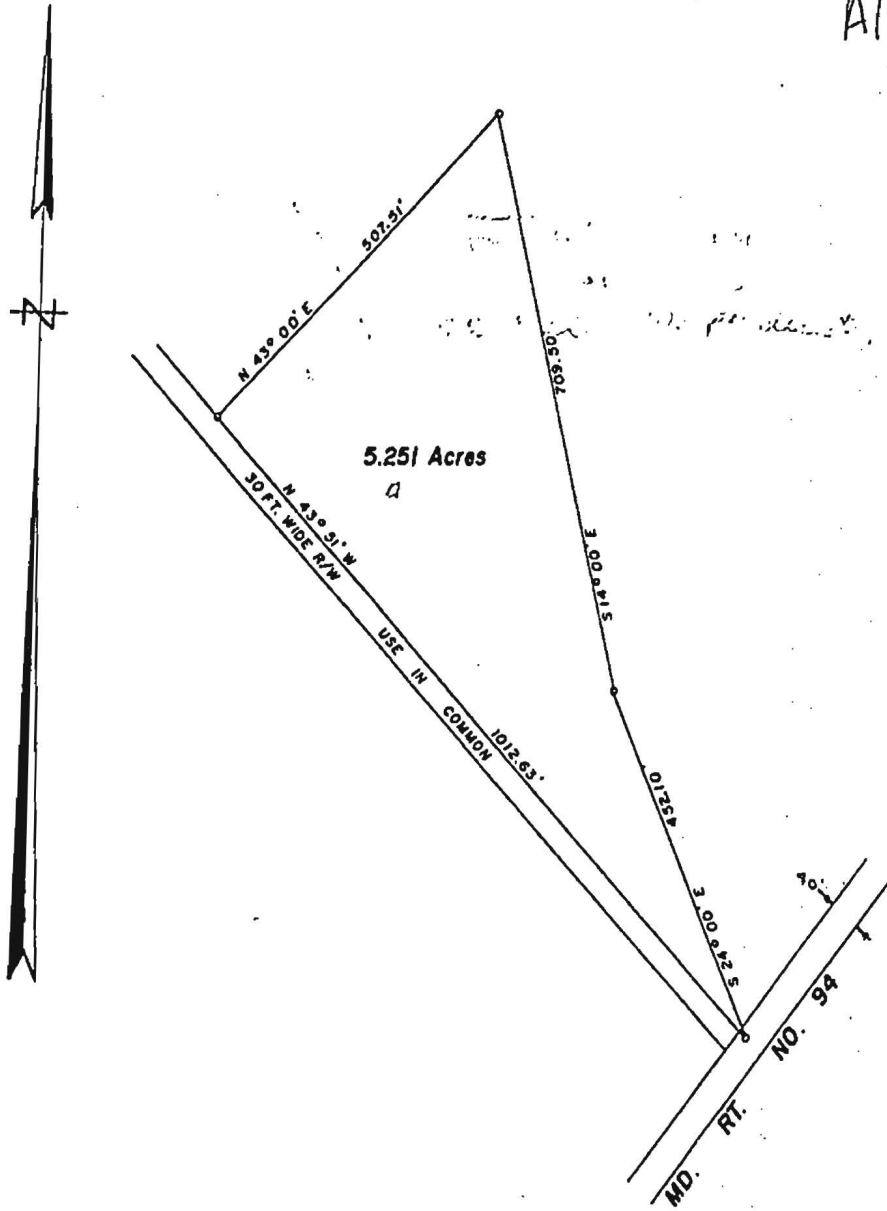

PLAT OF SURVEY
 FOR
 THURMAN R. WARFIELD
 FOURTH ELECTION DISTRICT OF HOWARD COUNTY
 WOODBINE, MARYLAND
 SCALE: 1 IN. = 200 FT. MAY 21, 1965

Claude M. Skinner Jr.
 Claude M. Skinner Jr. Reg. Engineer & Land Surveyor No. 2237

