

APPLICATION

PERCOLATION TESTING

A 50395C

P _____

HOWARD COUNTY HEALTH DEPARTMENT
BUREAU OF ENVIRONMENTAL HEALTH
3525-H ELLICOTT MILLS DRIVE/ELLICOTT CITY, MARYLAND 21043
TELEPHONE: 313-2640

DISTRICT 5TH

DATE 11/10/94

TO: THE COUNTY HEALTH OFFICER
ELLICOTT CITY, MARYLAND

I HEREBY APPLY FOR THE NECESSARY TEST PRIOR TO APPLICATION FOR PERMIT TO CONSTRUCT (OR RECONSTRUCT) A SEWAGE DISPOSAL SYSTEM.

PROPERTY OWNER Ms. Sandra Kendall, Executor of the Frank Koby Estate

ADDRESS P.O. Box 1315 Clarksville, MD 21029 PHONE (410) 531-2111

AGENT OR PROSPECTIVE BUYER _____

ADDRESS _____ PHONE _____

PROPERTY LOCATION:

SUBDIVISION Clarksville LOT NO. _____

ROAD AND DESCRIPTION West side of Maryland Route 108

TAX MAP 34 PARCEL # 20

SIZE OF LOT 5.2 Acres TYPE BLDG. Commercial
(SINGLE FAMILY DWELLING OR COMMERCIAL)

THE SYSTEM INSTALLED UNDER THIS APPLICATION IS ACCEPTABLE ONLY UNTIL PUBLIC FACILITIES BECOME AVAILABLE. I FULLY UNDERSTAND THE FEE CONNECTED WITH THE FILING OF THIS PERC TEST APPLICATION IS NON-REFUNDABLE UNDER ANY CIRCUMSTANCES. I ALSO AGREE TO COMPLY WITH ALL M.O.S.H.A. REQUIREMENTS IN TESTING THIS LOT.

Sandra L. Kendall
(SIGNATURE OF APPLICANT)

APPROVED BY _____ FOR _____ DATE _____

DISAPPROVED BY _____ FOR _____ DATE _____

HOLD PENDING FURTHER TESTS _____

REASONS FOR REJECTION OR HOLDING _____

PERCOLATION TEST PLAT/PRELIMINARY PLAT - TITLE OR I.D. # _____ DATE _____

SITE DEVELOPMENT PLAN/FINAL PLAT - TITLE OR I.D. # _____ DATE _____

THIS IS NOT A PERMIT

COUNTY # _____

SOIL PROFILE

0'

SOIL PROFILE

0'

INDICATE NORTH - NAME ADJOINING ROADWAY AS BASE LINE.

DATE	TEST NO.	DEPTH	PRE-WET		TEST - 1" DROP		TIME
			START	STOP	START	STOP	

REMARKS _____

TYPE OF SOIL _____

TESTED BY _____ ALSO PRESENT _____

TRENCH DESIGN DATA: AVERAGE PERCOLATION TIME _____ TRENCH WIDTH _____

INLET DEPTH _____ MAXIMUM BOTTOM DEPTH _____ SQ. FT./BEDROOM _____

APPLICATION

PERCOLATION TESTING

A 50345B

P _____

HOWARD COUNTY HEALTH DEPARTMENT
BUREAU OF ENVIRONMENTAL HEALTH
3525-H ELLICOTT MILLS DRIVE/ELLICOTT CITY, MARYLAND 21043
TELEPHONE: 313-2840

DISTRICT 5TH

DATE 11/10/94

TO: THE COUNTY HEALTH OFFICER
ELLICOTT CITY, MARYLAND

I HEREBY APPLY FOR THE NECESSARY TEST PRIOR TO APPLICATION FOR PERMIT TO CONSTRUCT (OR RECONSTRUCT) A SEWAGE DISPOSAL SYSTEM.

PROPERTY OWNER Hugh Kendall and Sandra Kendall

ADDRESS P.O. Box 1315 Clarksville, MD 21029 PHONE (410) 531-2111

AGENT OR PROSPECTIVE BUYER _____

ADDRESS _____ PHONE _____

PROPERTY LOCATION:

SUBDIVISION Clarksville LOT NO. _____

ROAD AND DESCRIPTION West side of Maryland Route 108

TAX MAP 34 PARCEL # 21

SIZE OF LOT 4.8 Acres TYPE BLDG. Commercial
(SINGLE FAMILY DWELLING OR COMMERCIAL)

THE SYSTEM INSTALLED UNDER THIS APPLICATION IS ACCEPTABLE ONLY UNTIL PUBLIC FACILITIES BECOME AVAILABLE. I FULLY UNDERSTAND THE FEE CONNECTED WITH THE FILING OF THIS PERC TEST APPLICATION IS NON-REFUNDABLE UNDER ANY CIRCUMSTANCES. I ALSO AGREE TO COMPLY WITH ALL M.O.S.H.A. REQUIREMENTS IN TESTING THIS LOT.

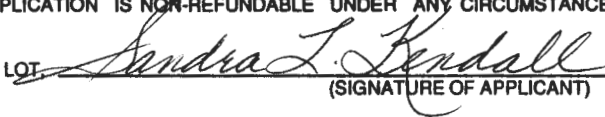
(SIGNATURE OF APPLICANT)

APPROVED BY _____ FOR _____ DATE _____

DISAPPROVED BY _____ FOR _____ DATE _____

HOLD PENDING FURTHER TESTS _____

REASONS FOR REJECTION OR HOLDING _____

PERCOLATION TEST PLAT/PRELIMINARY PLAT - TITLE OR I.D. # _____ DATE _____

SITE DEVELOPMENT PLAN/FINAL PLAT - TITLE OR I.D. # _____ DATE _____

THIS IS NOT A PERMIT

COUNTY # _____

SOIL PROFILE

0'

SOIL PROFILE

0'

INDICATE NORTH - NAME ADJOINING ROADWAY AS BASE LINE.

DATE	TEST NO.	DEPTH	PRE-WET		TEST - 1" DROP		TIME
			START	STOP	START	STOP	

REMARKS _____

TYPE OF SOIL _____

TESTED BY _____ ALSO PRESENT _____

TRENCH DESIGN DATA: AVERAGE PERCOLATION TIME _____ TRENCH WIDTH _____

INLET DEPTH _____ MAXIMUM BOTTOM DEPTH _____ SQ. FT/BEDROOM _____

APPLICATION

PERCOLATION TESTING

A 503957A

P _____

HOWARD COUNTY HEALTH DEPARTMENT
BUREAU OF ENVIRONMENTAL HEALTH
3525-H ELLICOTT MILLS DRIVE/ELLICOTT CITY, MARYLAND 21043
TELEPHONE: 313-2640

DISTRICT 5TH

DATE 11/10/94

TO: THE COUNTY HEALTH OFFICER
ELLICOTT CITY, MARYLAND

I HEREBY APPLY FOR THE NECESSARY TEST PRIOR TO APPLICATION FOR PERMIT TO CONSTRUCT (OR RECONSTRUCT) A SEWAGE DISPOSAL SYSTEM.

PROPERTY OWNER Hugh Kendall and Sandra Kendall

ADDRESS P.O. Box 1315 Clarksville, MD 21029 PHONE (410) 531-2111

AGENT OR PROSPECTIVE BUYER _____

ADDRESS _____ PHONE _____

PROPERTY LOCATION:

SUBDIVISION Clarksville LOT NO. _____

ROAD AND DESCRIPTION West side of Maryland Route 108

TAX MAP 34 PARCEL # 22

SIZE OF LOT 0.4 Acre TYPE BLDG. Commercial
(SINGLE FAMILY DWELLING OR COMMERCIAL)

THE SYSTEM INSTALLED UNDER THIS APPLICATION IS ACCEPTABLE ONLY UNTIL PUBLIC FACILITIES BECOME AVAILABLE. I FULLY UNDERSTAND THE FEE CONNECTED WITH THE FILING OF THIS PERC TEST APPLICATION IS NON-REFUNDABLE UNDER ANY CIRCUMSTANCES. I ALSO AGREE TO COMPLY WITH ALL M.O.S.H.A. REQUIREMENTS IN TESTING THIS LOT.

Sandra L. Kendall
(SIGNATURE OF APPLICANT)

APPROVED BY _____ FOR _____ DATE _____

DISAPPROVED BY _____ FOR _____ DATE _____

HOLD PENDING FURTHER TESTS _____

REASONS FOR REJECTION OR HOLDING _____

PERCOLATION TEST PLAT/PRELIMINARY PLAT - TITLE OR I.D. # _____ DATE _____

SITE DEVELOPMENT PLAN/FINAL PLAT - TITLE OR I.D. # _____ DATE _____

THIS IS NOT A PERMIT

COUNTY # _____

SOIL PROFILE

0'

SOIL PROFILE

0'

INDICATE NORTH - NAME ADJOINING ROADWAY AS BASE LINE.

DATE	TEST NO.	DEPTH	PRE-WET		TEST - 1" DROP		TIME
			START	STOP	START	STOP	

REMARKS _____

TYPE OF SOIL _____

TESTED BY _____ ALSO PRESENT _____

TRENCH DESIGN DATA: AVERAGE PERCOLATION TIME _____ TRENCH WIDTH _____

INLET DEPTH _____ MAXIMUM BOTTOM DEPTH _____ SQ. FT./BEDROOM _____



HOWARD COUNTY HEALTH DEPARTMENT

Joyce M. Boyd, M.D., County Health Officer

November 09, 1994

Mr. & Mrs. Sandra Kendall
P.O. Box 1015
Clarksville, MD 21029

Re: Percolation Testing
3 Commercial Parcels
Kendall Properties
North West Side of Clarksville Pike

Dear Mr. & Mrs. Kendall:

Two wet-season percolation test dates have been reserved for March 11, and 12, 1995.

You will recall that during recent septic repair work on the property, a road drainage pipe and high water table observations were encountered. These conditions dictate that evaluation be conducted during the spring wet season so that maximum potential water table can be properly assessed, and suggest that it may be difficult to accommodate the full projected waste water flow of 4500 gallons per day on this site.

You will be responsible for having a contractor on-site to excavate test holes at the corners of proposed percolation area.

Please call this office between 8:30 a.m. and 4:30 p.m., Monday through Friday, to confirm your acceptance for this percolation test date.

Thank you for your cooperation in this matter.

Very truly yours,

Craig Williams, Program Director
Water and Sewerage Program

cc: at
cc: Don Mason, TSA
File



HOWARD COUNTY HEALTH DEPARTMENT

Joyce M. Boyd, M.D., County Health Officer

November 28, 1994

Mr. & Mrs. Sandra Kendall
P.O. Box 1315
Clarksville, MD 21029

RE: Percolation Testing
3 Commercial Parcels
Kendall Properties
North West side of Clarksville Pike

Dear Mr. & Mrs. Kendall:

Two wet-season percolation test dates have been reserved for March 15, and 16, 1995.

You will recall that during recent septic repair installation on the property, a road drainage pipe and high water table limitations were encountered. These conditions dictate that evaluation be conducted during the spring wet season so that maximum potential water table can be properly assessed, and suggest that it may be difficult to accommodate the full projected waste water flow of 4500 gallons per day on this site.

You will be responsible for having a contractor on-site to excavate test holes at the corners of proposed percolation area.

Please call this office between 8:30 a.m. and 4:30 p.m., Monday through Friday, to confirm your acceptance for this percolation test date.

Thank you for your cooperation in this matter.

Very truly yours,

Craig Williams, Program Director
Water and Sewerage Program

EW: at
cc: Don Mason, TSA
File

TO: MARIE MAJEWSKI

2/6/95

FROM: CRAIG WILLIAMS (CW)

AS PER ATTACHED, PLEASE PROCESS THIS REQUEST
FOR REFUND OF TEST FEES - RECEIPT A50395 - \$675

TSA GROUP, INC. CANCELLATION OF TESTING IS ACCEPTED.
planning • architecture • engineering • surveying

8480 Baltimore National Pike • Suite 418 • Ellicott City, Maryland 21043 • (410) 465-6105

January 30, 1995

Mr. Craig Williams, Program Director
Howard County Health Department
Water and Sewerage Program
3525-H Ellicott Mills Drive
Ellicott City, Maryland 21043-4544

Re: Percolation Testing
3 Commercial Parcels
Kendall Properties
North West Side of Clarksville Pike

Dear Mr. Williams,

After receipt of the scheduled Wet-Season test dates of March 15 and 16, 1995. The owners of The property have had some preliminary testing performed on the above referenced site. Due to the results of that testing the owners wish to cancel the scheduled test dates of March 15 and 16, to allow them an opportunity to re-think their proposed site layout. With cancelling this perc testing we hereby request a refund of the test fee of \$675.00 paid at the time of application. A copy of the receipt is transmitted herewith.

Thank you for all the help you have been able to offer in regards to this site.

Sincerely,

Donald A. Mason

Donald A. Mason
Project Manager

DAM:dy
Enclosure

TO: DON MASON

FROM: CRAIG WILLIAMS (CW)

2/6/95

PER ITEM ABOVE -

YOUR REQUEST HAS BEEN FORWARDED
WITH RECOMMENDATION FOR REFUND
TO BE PROCESSED.

PLEASE ADVISE ME IN 6-8 WEEKS
IF NO RESPONSE. THANK YOU (CW)



HOWARD COUNTY HEALTH DEPARTMENT

Joyce M. Boyd, M.D., County Health Officer

MEMORANDUM

TO: Ms. Marie Majewski
Administration

FROM: Craig Williams, Program Director (CW)
Water and Sewerage Program

DATE: February 7, 1995

SUBJECT: Request for Refund of Test Fees.

As per attached, please process this request for refund of test fees.
Receipt A50395 - \$675.00. Testing has been canceled.

Thank you for your cooperation in this matter.

CW:vr

cc: TSA, Group
Attention: Mr. Donald A. Mason
File

KENDAL PROPERTY SEWERAGE FLOWS

EXISTING CAFE	27 SEATS * 50 GPSD =	1350 GPD
EX INSURANCE OFFICE	2808 SF * 0.09 GPSFD =	253 GPD
EX HARDWARE	3200 SF * 0.05 GPSFD =	160 GPD
PROP BANK	3000 SF * 0.04 GPSFD =	120 GPD
PROP HARDWARE	9000 SF * 0.05 GPSFD =	450 GPD
PROP AUTO BODY SHOP	6000 SF * 0.18 GPSFD =	1080 GPD
PROP LAWN MOWER SALES	10000 ⁵⁰⁰⁰ SF * 0.18 GPSFD =	1800 ⁹⁰⁰ GPD
PROP LAWN MOWER SERVICE & SERVICE	5000 SF * 0.05 GPSFD =	250 GPD

TOTAL 4563
5813 GPD

DO NOT WANT TO EXCEED 5000 GPD OR WILL NEED
TO GO BEFORE MORE FOR SEWER DISPOSAL AREA

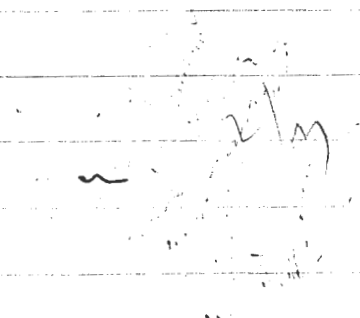

TSA GROUP, INC.

planning • architecture • engineering • surveying

8480 Baltimore National Pike • Suite 418 • Ellicott City, Maryland 21043 • (410) 465-6105

TO: HOWARD COUNTY
HEALTH DEPARTMENT
3525 - H ELLICOTT MILLS DRIVE
ELLICOTT CITY MD 21043-4511

ATTENTION: _____

DATE: NOVEMBER 11, 1994

PROJECT NO.: 738

RE: KENDALL PROPERTY

ATTACHED ARE THE FOLLOWING ITEMS:

COPIES	DATE	DESCRIPTION
<u>2</u>		<u>PERC TEST PLAN</u>
<u>1</u>		<u>APPLICATION FOR PERC TEST FOR PARCELS 20, 21 & 22</u>

THESE ARE TRANSMITTED AS CHECKED BELOW:

- FOR APPROVAL
- FOR REVIEW & COMMENT
- FOR YOUR USE
- AS REQUESTED
- FOR SCHEDULING PERC TEST TO ESTABLISH USEABLE

REMARKS: DISPOSAL SITE

COPY TO: _____

RECEIVED BY Jane Rivera

SIGNED: Donald Mason

COPIES TO Back

Mail Attachment

HEALTH DEPARTMENT
REFUND PAYMENT CLAIM
(CHARGES AGAINST REVENUE ACCOUNT)
HOWARD COUNTY, MARYLAND

DOC ID PV 003 RPC HD 0295
Data Entered By _____ Document Accepted By System _____

PV DATE _____ ACCT PRD _____ ACTION E PV TYPE 1 SCHEDULED PV DATE _____
BFY 95

Single Check Flag

VENDOR NUMBER _____		Payee Name & Address (30)	
1	TSA Group, Inc.	2	8480 Baltimore National Pike Suite 418
3	Ellicott City, MD 21043	4	

LN	REFUND REASON	FUND	AGY	ORGN	ACTV	REV/SRS	B/S AC	DESCRIPTION	AMOUNT
01	cancel test	035	361	0100	3765	1933		cancel test	\$675.00
02									
03									
04									
05									
06									
DOCUMENT TOTAL									\$675.00

Agency Name: Health Department DATE: 2/13/95

REASON FOR REFUND: Refund of test fees. Testing has been canceled.

*2/2/95 Craig, Health job at
Sub division
Jey*

Special Instructions for Checks:

APPROVALS
Authorized Agency Signature: *[Signature]* Finance: _____
Required if over \$150.00

DISTRIBUTION OF COPIES: White/Yellow - Accounts Payable, Pink - Agency

HOWARD COUNTY HEALTH DEPARTMENT



#0738

Receipt

Date November 14 19 94

Name Duqu Kendall

Telephone No. 410-531-7111

DETAILED LOCATION OF SITE, DEVELOPMENT, SECTION,
ROAD, LOT NO. & ELECTION DISTRICT

Kendall Property
Route 108.

Percolation Application

3.65 @ 225.00 each.

\$ 675.00

Received Payment in check # 128

ORIGINAL

A 50395

MARYLAND BUSINESS FORMS, INC. R-16468

THIS RECEIPT IS NOT
A PERMIT AND IT IS
NOT A WARRANTY OF
PERFORMANCE OF
THE SYSTEM THAT
IS INSTALLED

Howard County Health Department

To: _____

~~JADE~~

w/ENG

MEETING ASST FOR

11/23/94

FILES OF EXISTING LOTS 11

77

From: _____

Date: _____

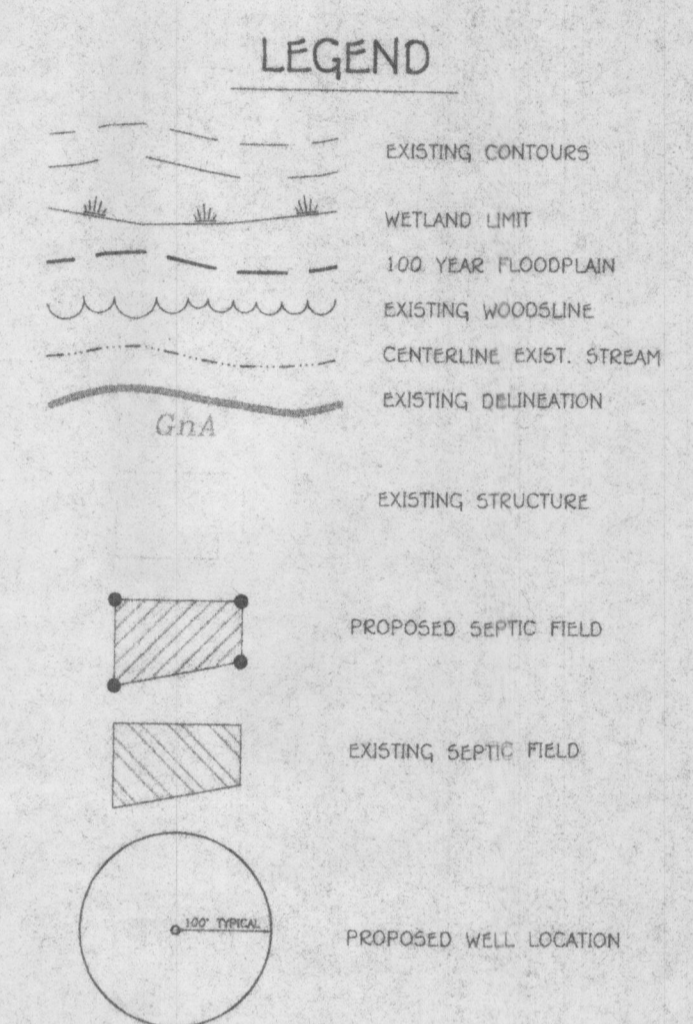
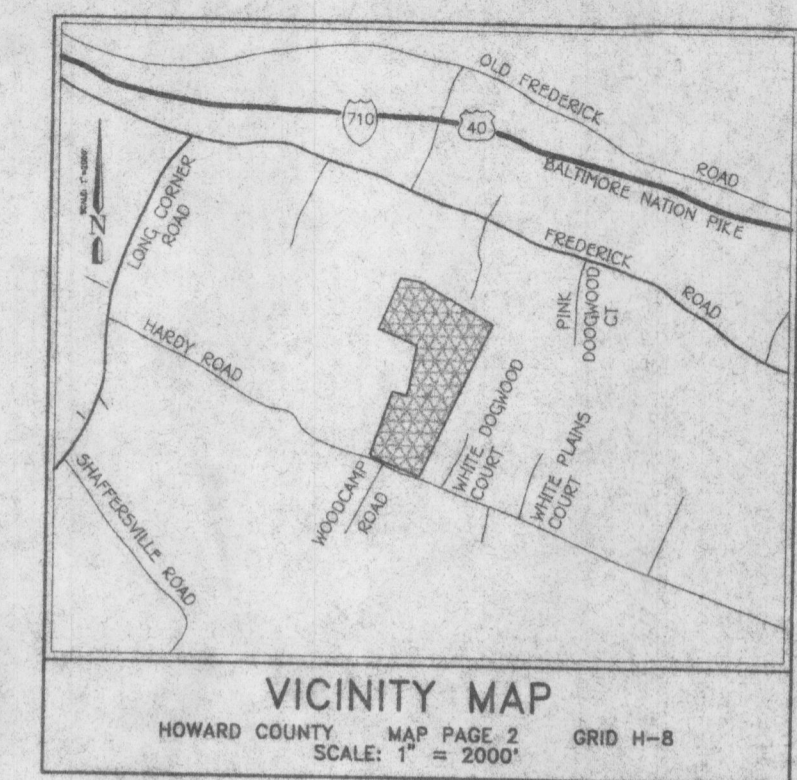

SOILS LEGEND

MAP SYMBOL	SOIL TYPE	MAPPING UNIT
ChB2	B	CHESTER SILT LOAM - 3 TO 8 PERCENT SLOPES - MODERATELY ERODED
CuB	B	COPUS SILT LOAM - LOCAL ALLUVIUM - 3 TO 8 PERCENT SLOPES
QIB2	B	GLENELG LOAM - 3 TO 8 PERCENT SLOPES - MODERATELY ERODED
QIC2	B	GLENELG LOAM - 8 TO 15 PERCENT SLOPES - MODERATELY ERODED
GnA	C	GLENVILLE SILT LOAM - 0 TO 3 PERCENT SLOPES

* INDICATES HYDRIC SOILS
SOILS MAP NOS. 6, 7, 12 & 13

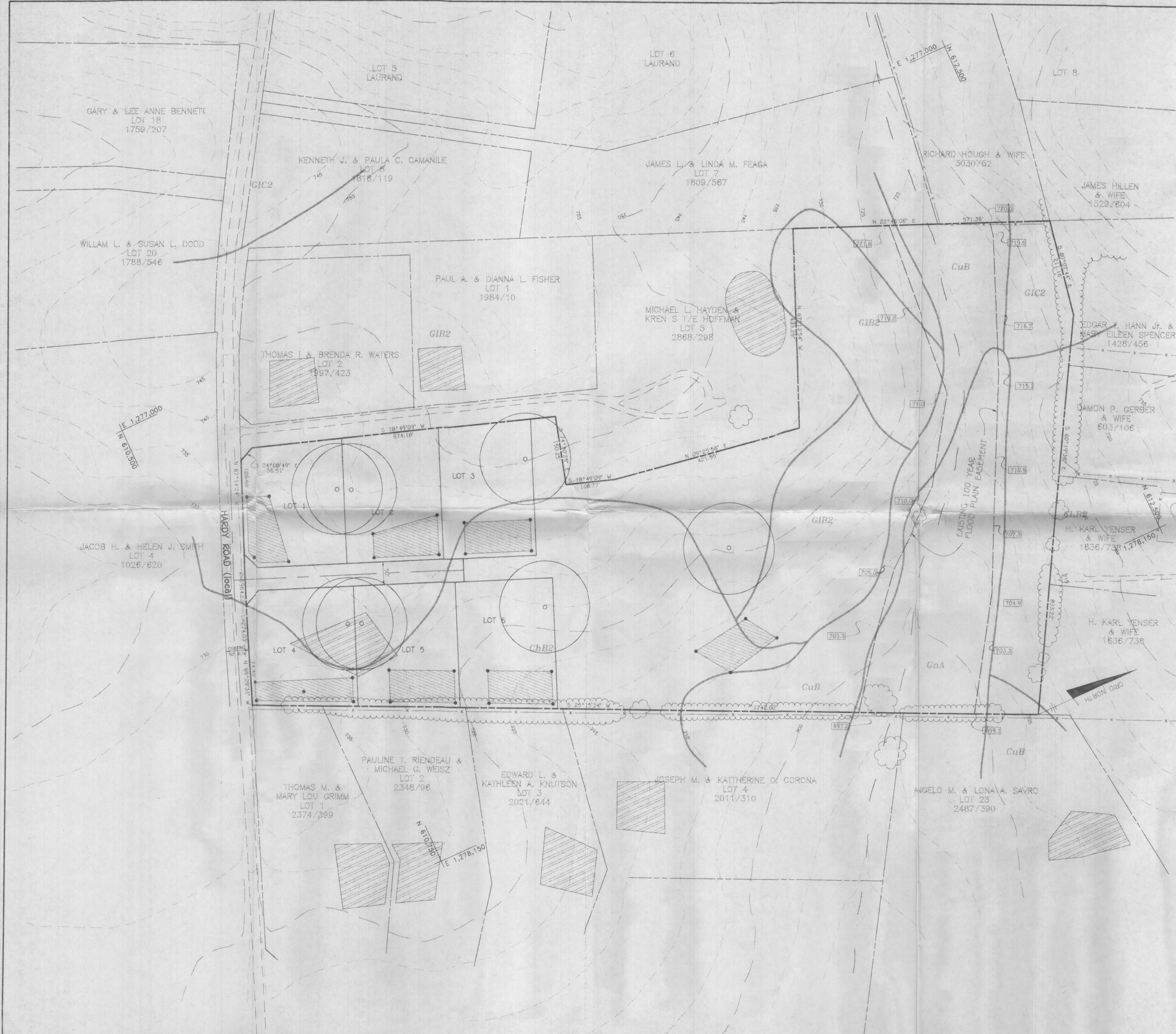

NO	DATE	REVISION

TSA GROUP, INC.
planning • architecture • engineering
8480 Baltimore National Pike • Ellicott City, Maryland 21048 • (410) 465-6105

OWNER/DEVELOPER: WILLIAM DALE AND LINDA GALE HOUGH 17520 HARDY ROAD MT. AIRY, MARYLAND (410) 465-6105	PROJECT: HOUGH PROPERTY RESUBDIVISION OF LOT 6 PLAT No. 10510
LOCATION: TAX MAP 7 - PARCEL 390 1st ELECTION DISTRICT HOWARD COUNTY, MARYLAND	TITLE: PERC TEST PLAN
DATE: November 1994	PROJECT NO. 0696
Design: JME	Scale: 1" = 100'
Draft: MBE	DRAWING 1 OF 1

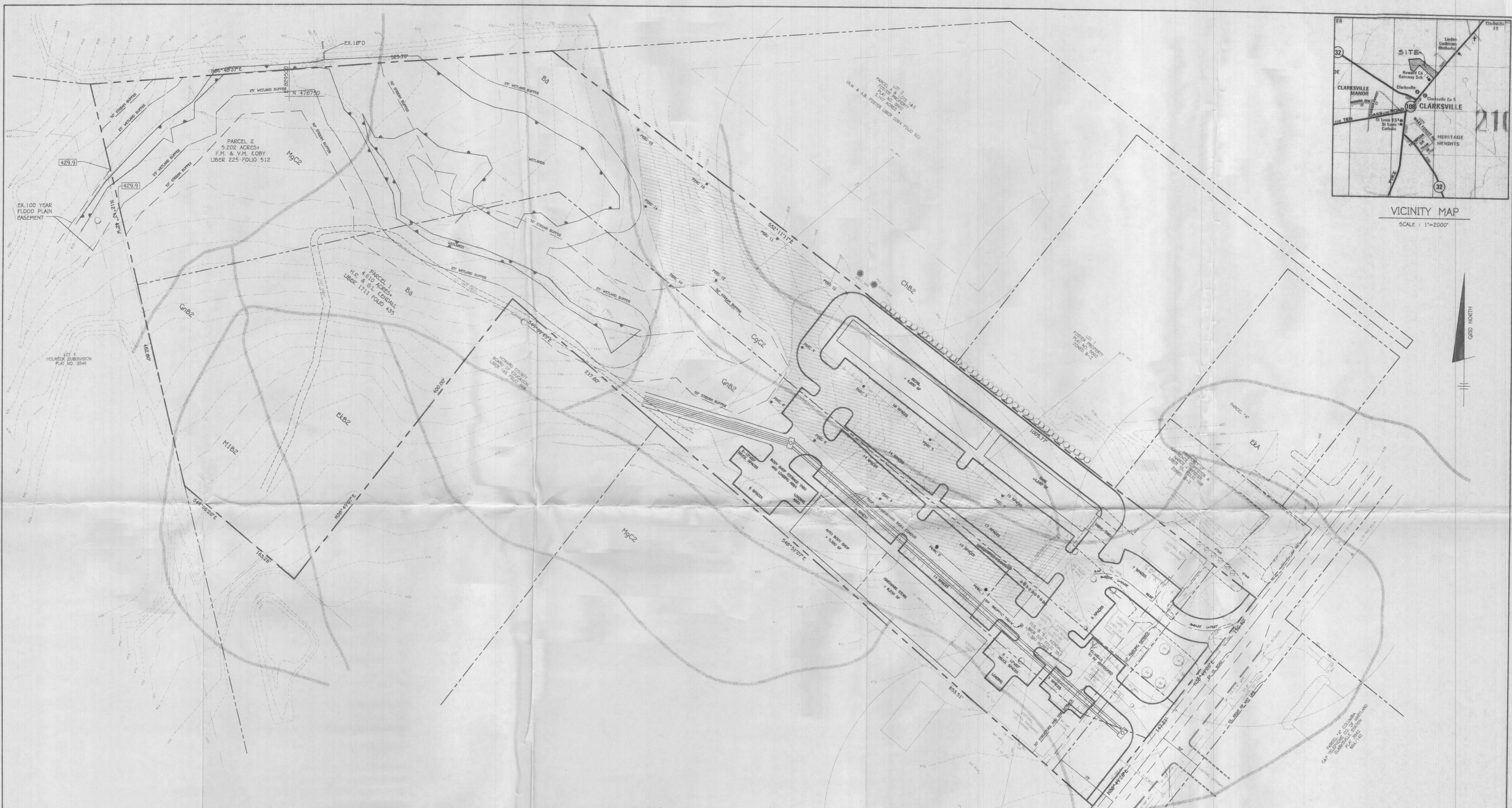

VICINITY MAP
SCALE: 1"=2000'

PLAN
SCALE: 1"= 50'

- NOTES:**
1. THE LOTS SHOWN HEREON COMPLY WITH THE MINIMUM OWNERSHIP WIDTH AND LOT AREAS AS REQUIRED BY THE MARYLAND STATE DEPARTMENT OF ENVIRONMENT.
 2. [Hatched Area] THIS AREA DESIGNATES A PRIVATE SEWERAGE EASEMENT OF 56300 SQUARE FEET AS REQUIRED BY THE MARYLAND STATE DEPARTMENT OF ENVIRONMENT FOR INDIVIDUAL SEWERAGE DISPOSAL IMPROVEMENTS OF ANY NATURE IN THIS AREA ARE RESTRICTED UNTIL PUBLIC SEWER IS AVAILABLE. THESE EASEMENTS SHALL BECOME NULL AND VOID UPON CONNECTION TO A PUBLIC SEWERAGE SYSTEM. THE COUNTY HEALTH OFFICER SHALL HAVE THE AUTHORITY TO GRANT VARIANCES FOR ENCROACHMENT INTO THE PRIVATE SEWERAGE EASEMENT. RECORDATION OF A MODIFIED SEWERAGE EASEMENT PLAT SHALL NOT BE NECESSARY.
 3. UNLESS OTHERWISE SHOWN, NO WELLS OR SEWERAGE EASEMENTS ARE LOCATED WITHIN 100 FEET OF PROPERTY.
 4. TOPOGRAPHY SHOWN HEREON IS FIELD RUN BY T&A GROUP. DATED OCTOBER, 1994.
 5. PERCOLATION HOLES SHOWN HEREON HAVE BEEN FIELD LOCATED AND SHOWN THUS ●.
 6. THIS SITE IS PROPOSED TO BE SERVICED BY A PUBLIC WATER SYSTEM.

SOILS	
Ba	BAILE SILT LOAM
ChB2	CHESTER SILT LOAM, 0 TO 3% SLOPES, MODERATELY ERODED
CgC2	CHESTER GRAVELLY SILT LOAM, 0 TO 15% SLOPES, MODERATELY ERODED
EkA	ELLOAK SILT LOAM, 0 TO 3% SLOPES
EkB2	ELLOAK SILT LOAM, 3 TO 8% SLOPES, MODERATELY ERODED
GnB2	GLENVILLE SILT LOAM, 3 TO 8% SLOPES, MODERATELY ERODED
MgC2	MANOR GRAVELLY LOAM, 0 TO 15% SLOPES, MODERATELY ERODED
M1B2	MANOR LOAM, 3 TO 8% SLOPES, MODERATELY ERODED

APPROVED: FOR PUBLIC SEWERAGE SYSTEMS. HOWARD COUNTY HEALTH DEPT.

COUNTY HEALTH OFFICER _____ DATE _____

TSA GROUP, INC.
 planning • architecture • engineering • surveying
 8480 Baltimore National Pike • Ellicott City, Maryland 21043 • (410)465-6105

OWNER/DEVELOPER:	PROJECT:
MR. & MRS. HUGH KENDALL AND MS. SANDRA KENDALL (EXECUTOR)	KENDALL PROPERTY
P.O. BOX 1315 CLARKSVILLE, MARYLAND 21029	LOCATION: TAX MAP 34 - PARCELS 21 & 21 5th ELECTION DISTRICT HOWARD COUNTY, MARYLAND
DES: DM	TITLE: PERCOLATION TEST PLAN
DRN: JRN	DATE: NOVEMBER 1994
SCALE: AS SHOWN	PROJECT NO. 0730
DRAWING _____ OF _____	

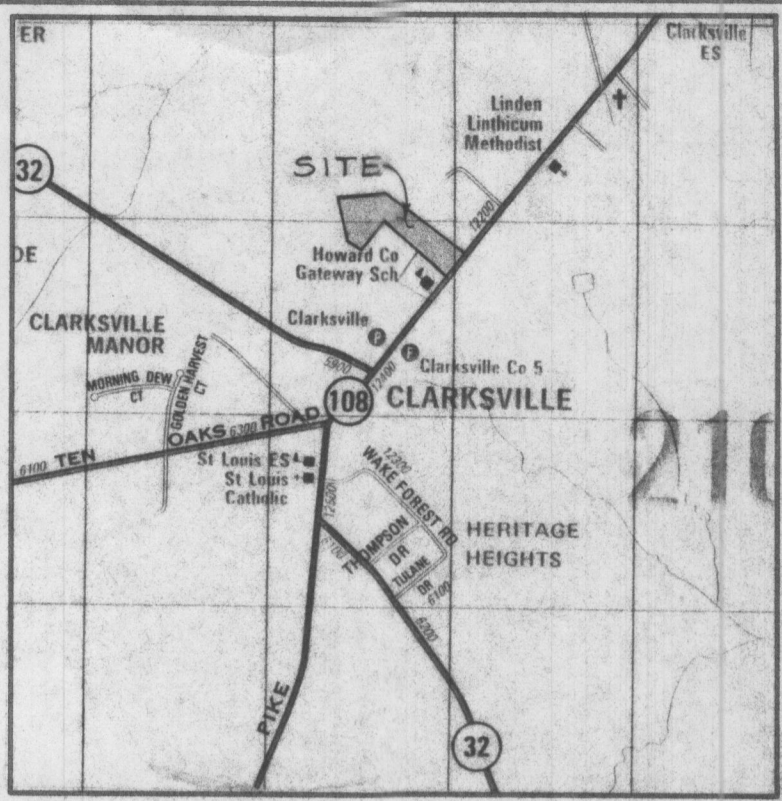

VICINITY MAP
SCALE: 1"=2000'



PLAN
SCALE: 1"= 50'

- NOTES:
1. THE LOTS SHOWN HEREON COMPLY WITH THE MINIMUM OWNERSHIP WIDTH AND LOT AREAS AS REQUIRED BY THE MARYLAND STATE DEPARTMENT OF ENVIRONMENT.
 2. THIS AREA DESIGNATES A PRIVATE SEWERAGE EASEMENT OF 56300 SQUARE FEET AS REQUIRED BY THE MARYLAND STATE DEPARTMENT OF ENVIRONMENT FOR INDIVIDUAL SEWERAGE DISPOSAL IMPROVEMENTS OF ANY NATURE IN THIS AREA ARE RESTRICTED UNTIL PUBLIC SEWER IS AVAILABLE. THESE EASEMENTS SHALL BECOME NULL AND VOID UPON CONNECTION TO A PUBLIC SEWERAGE SYSTEM. THE COUNTY HEALTH OFFICER SHALL HAVE THE AUTHORITY TO GRANT VARIANCES FOR ENCROACHMENT INTO THE PRIVATE SEWERAGE EASEMENT. RECORDATION OF A MODIFIED SEWERAGE EASEMENT PLAT SHALL NOT BE NECESSARY.
 3. UNLESS OTHERWISE SHOWN, NO WELLS OR SEWERAGE EASEMENTS ARE LOCATED WITHIN 100 FEET OF PROPERTY.
 4. TOPOGRAPHY SHOWN HEREON IS FIELD RUN BY TSA GROUP, DATED OCTOBER, 1994.
 5. PERCOLATION HOLES SHOWN HEREON HAVE BEEN FIELD LOCATED AND SHOWN THUS ●.
 6. THIS SITE IS PROPOSED TO BE SERVICED BY A PUBLIC WATER SYSTEM.

SOILS	
Ba	BAILE SILT LOAM
ChB2	CHESTER SILT LOAM, 0 TO 3% SLOPES, MODERATELY ERODED
CgC2	CHESTER GRAVELLY SILT LOAM, 0 TO 15% SLOPES, MODERATELY ERODED
EkA	ELIOAK SILT LOAM, 0 TO 3% SLOPES
EkB2	ELIOAK SILT LOAM, 0 TO 8% SLOPES, MODERATELY ERODED
GnB2	GLENVILLE SILT LOAM, 3 TO 8% SLOPES, MODERATELY ERODED
M9C2	MANOR GRAVELLY LDAM, 0 TO 15% SLOPES, MODERATELY ERODED
M1B2	MANOR LOAM, 3 TO 8% SLOPES, MODERATELY ERODED

TSA GROUP, INC.
planning • architecture • engineering • surveying
8480 Baltimore National Pike • Ellicott City, Maryland 21043 • (410)465-6105

OWNER/DEVELOPER:	PROJECT:
MR. & MRS. HUGH KENDALL AND MS. SANDRA KENDALL (EXECUTOR) P.O. BOX 1315 CLARKSVILLE, MARYLAND 21029	KENDALL PROPERTY
DATE: NOVEMBER 1994	PROJECT NO. 0736
SCALE: AS SHOWN	DRAWING OF

APPROVED: FOR PUBLIC SEWERAGE SYSTEMS. HOWARD COUNTY HEALTH DEPT.

COUNTY HEALTH OFFICER _____ DATE _____