

APPLICATION

FOR PERCOLATION TESTING AND SITE EVALUATION

TEST DATE(S) _____ TEST TIME _____

AP 529566-D

AGENCY REVIEW: _____

DATE 9/15/08

DO NOT WRITE ABOVE THIS LINE

I HEREBY APPLY FOR THE NECESSARY TESTING/EVALUATION PRIOR TO ISSUANCE OF SEWAGE DISPOSAL SYSTEM PERMIT(S) TO:

CHECK AS NEEDED:

- ☒ CONSTRUCT NEW SEPTIC SYSTEM(S)
- ☐ REPAIR/ADD TO AN EXISTING SEPTIC SYSTEM
- ☐ REPLACE AN EXISTING SEPTIC SYSTEM

CHECK AS NEEDED:

- ☒ NEW STRUCTURE(S)
- ☐ ADDITION TO AN EXISTING STRUCTURE
- ☐ REPLACE AN EXISTING STRUCTURE

CHECK ONE:

- ☒ CREATE NEW LOT(S)
- ☐ BUILD ON AN EXISTING LOT IN A SUBDIVISION
- ☐ BUILD ON AN EXISTING PARCEL OF RECORD

IS THE PROPERTY WITHIN 2500' OF ANY RESERVOIR?

- ☐ YES
- ☒ NO

THE TYPE OF STRUCTURE IS:

- ☒ RESIDENTIAL WITH UNKNOWN PROPOSED BEDROOMS IN THE COMPLETED STRUCTURE (NOTE UNKNOWN IF APPROPRIATE)
- ☐ COMMERCIAL (PROVIDE DETAIL OF NUMBERS AND TYPES OF EMPLOYEES/ CUSTOMERS ON ACCOMPANYING PLAN)
- ☐ INSTITUTIONAL/GOVERNMENT (PROVIDE DETAIL OF NUMBERS AND TYPES OF EMPLOYEES/USERS ON ACCOMPANYING PLAN)

PROPERTY OWNER(S) GEORGE BOARMAN & TERESA BOARMAN

DAYTIME PHONE 3018542883 CELL 410 707 1976 FAX 301-854-0435

MAILING ADDRESS 12126 MARYLAND ROUTE 216 FULTON MARYLAND 20759
STREET CITY/TOWN STATE ZIP

APPLICANT GEORGE BOARMAN

DAYTIME PHONE 3018542883 CELL 410 707 1976 FAX 301-854-0435

MAILING ADDRESS 12126 MARYLAND ROUTE 216 FULTON MARYLAND 20759
STREET CITY/TOWN STATE ZIP

APPLICANT'S ROLE: DEVELOPER BUILDER BUYER RELATIVE/FRIEND REALTOR CONSULTANT

PROPERTY LOCATION

SUBDIVISION/PROPERTY NAME EAST SIDE OF MARYLAND ROUTE 32 OPPOSITE BURNTHOODS ROAD LOT NO. 4

PROPERTY ADDRESS ANDREA DRIVE WEST FRIENDSHIP
STREET TOWN/POST OFFICE

TAX MAP PAGE(S) 22 GRID 8 PARCEL(S) 116 PROPOSED LOT SIZE 46436

AS APPLICANT, I UNDERSTAND THE FOLLOWING: THE SYSTEM INSTALLED SUBSEQUENT TO THIS APPLICATION IS ACCEPTABLE ONLY UNTIL PUBLIC SEWERAGE IS AVAILABLE. THIS APPLICATION IS COMPLETE WHEN ALL APPLICABLE FEES AND A SUITABLE SITE PLAN HAVE BEEN RECEIVED. I ACCEPT THE RESPONSIBILITY FOR COMPLIANCE WITH ALL M.O.S.H.A. AND "MISS UTILITY" REQUIREMENTS. APPROVAL IS BASED UPON SATISFACTORY REVIEW OF A PERC CERTIFICATION PLAN.

TEST RESULTS WILL BE MAILED TO APPLICANT.

George L Boorman
SIGNATURE OF APPLICANT

HOWARD COUNTY HEALTH DEPARTMENT, BUREAU OF ENVIRONMENTAL HEALTH, WELL AND SEPTIC PROGRAM
7178 COLUMBIA GATEWAY DRIVE COLUMBIA, MARYLAND 21046 (410) 313-2640 FAX (410) 313-2648
TDD (410) 313-2323 TOLL FREE 1-877-4MD-DHMH

A/P _____

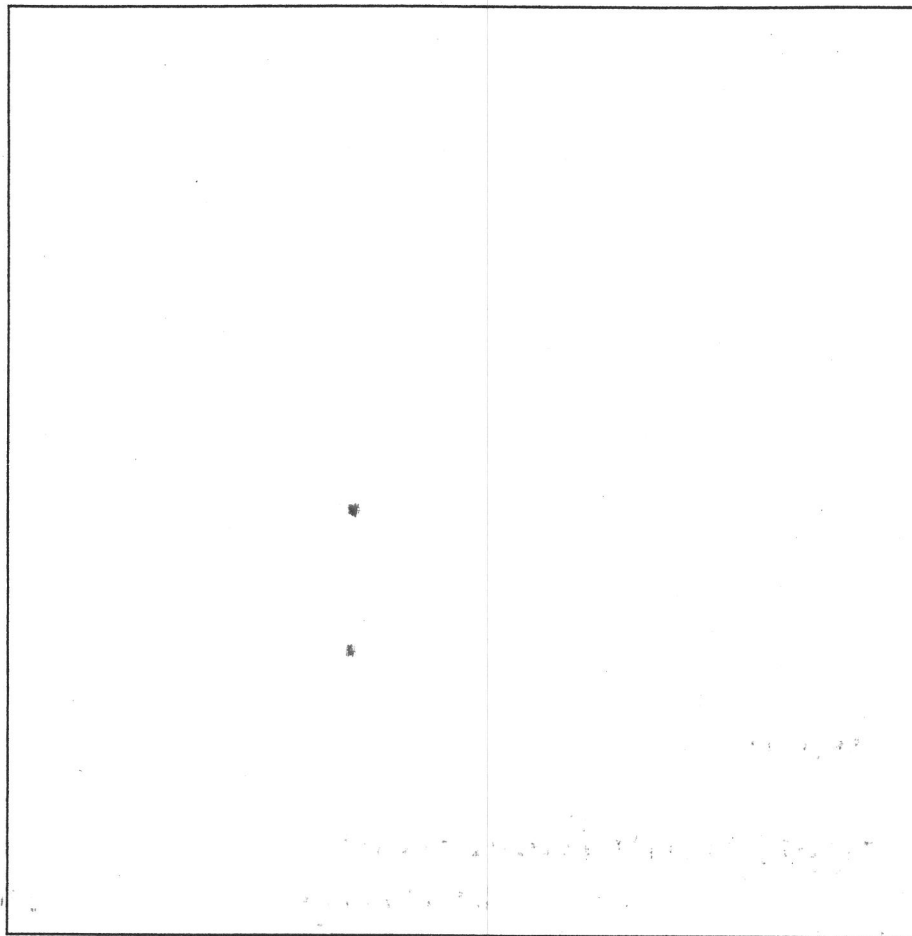

DATE	TEST #	DEPTH	START	BREAK 1" DROP	STOP 2" DROP	TIME OF 2ND INCH	P/F/H

REMARKS _____

SANITARIAN _____ BACKHOE _____ OTHERS _____

TEST HOLES USED IN SDA _____ AVG. PERC TIME _____ SQ. FT/BR _____

TRENCH WIDTH _____ INLET DEPTH _____ MAX. BOT DEPTH _____ EFFECTIVE SW _____

PLAN

PERC CERTIFICATION



PLAN

ALTERNATE WELL SITE
GREATER SLOPE

12-21-09
Approved PC

Superseded by
perc cert signed
12/14/11

AREA (L.F. REQ.)
R. BEDROOM)

STUDY.
MOUNDING.
RED.
REVIEW BY
UTILITIES
IE WATER
TERAGE

RYEY
ARTER.

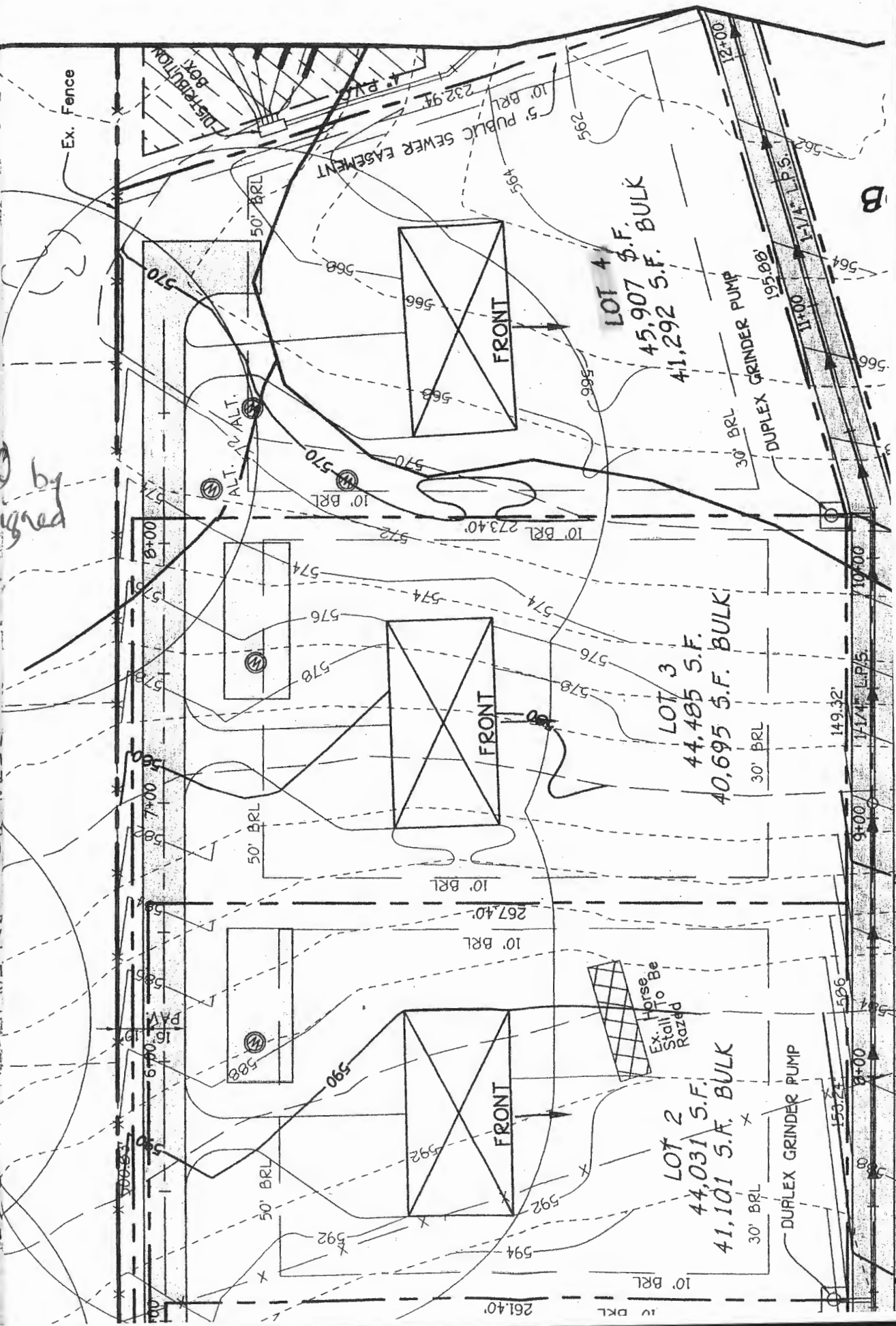

Oswald, Hank

From: Oswald, Hank
Sent: Wednesday, August 28, 2019 1:44 PM
To: Dave Harward, III
Subject: RE: Site Plan_Belvedere Estates_Lot 4

Hi Dave:

I spoke to our Deputy Director, Mike Davis. He said the discharge end of the pipe beneath the driveway needs to be 50 feet from the alternate well site.

Hank

From: Dave Harward, III <DaveH@fcc-eng.com>
Sent: Wednesday, August 28, 2019 1:02 PM
To: Oswald, Hank <hoswald@howardcountymd.gov>
Subject: RE: Site Plan_Belvedere Estates_Lot 4

[Note: This email originated from outside of the organization. Please only click on links or attachments if you know the sender.]

Hank,

Here's the original F plan for that area.

Thanks,
Dave.

From: Dave Harward, III
Sent: Wednesday, August 28, 2019 10:50 AM
To: Oswald, Hank
Subject: FW: Site Plan_Belvedere Estates_Lot 4

Hi Hank,

Can you give me a call when you have a couple of minutes, to discuss your comments on Lot 4 at Belvedere Estates please.

Thanks,
Dave.



From: Tony Fertitta
Sent: Wednesday, August 28, 2019 10:43 AM
To: Dave Harward, III
Subject: FW: Site Plan_Belvedere Estates_Lot 4

From: Oswald, Hank <hoswald@howardcountymd.gov>
Sent: Wednesday, August 28, 2019 10:16 AM
To: Tony Fertitta <tonyf@fcc-eng.com>
Subject: Site Plan_Belvedere Estates_Lot 4

Hi Tony:

The BP site plan shows what looks to be bioretention pond (if lined) within 50 feet of the well. In addition, the point of discharge also need to be 50 feet from the alternative well site. Lastly, it doesn't show the SHC from house to sewer line.

If you have any questions, or wish to discuss, please contact me.

Thanks,

Hank

Hank Oswald
Licensed Environmental Health Specialist
Howard County Health Department
Bureau of Environmental Health
Well & Septic Program
8930 Stanford Boulevard
Columbia, MD 21045
410.313.1786 (Office)
hoswald@howardcountymd.gov

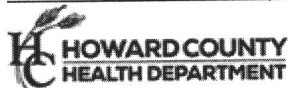

CONFIDENTIALITY NOTICE

This message and the accompanying documents are intended only for the use of the individual or entity to which they are addressed and may contain information that is privileged, confidential, or exempt from disclosure under applicable law. If the reader of this email is not the intended recipient, you are hereby notified that you are strictly prohibited from reading, disseminating, distributing, or copying this communication. If you have received this email in error, please notify the sender immediately and destroy the original transmission.

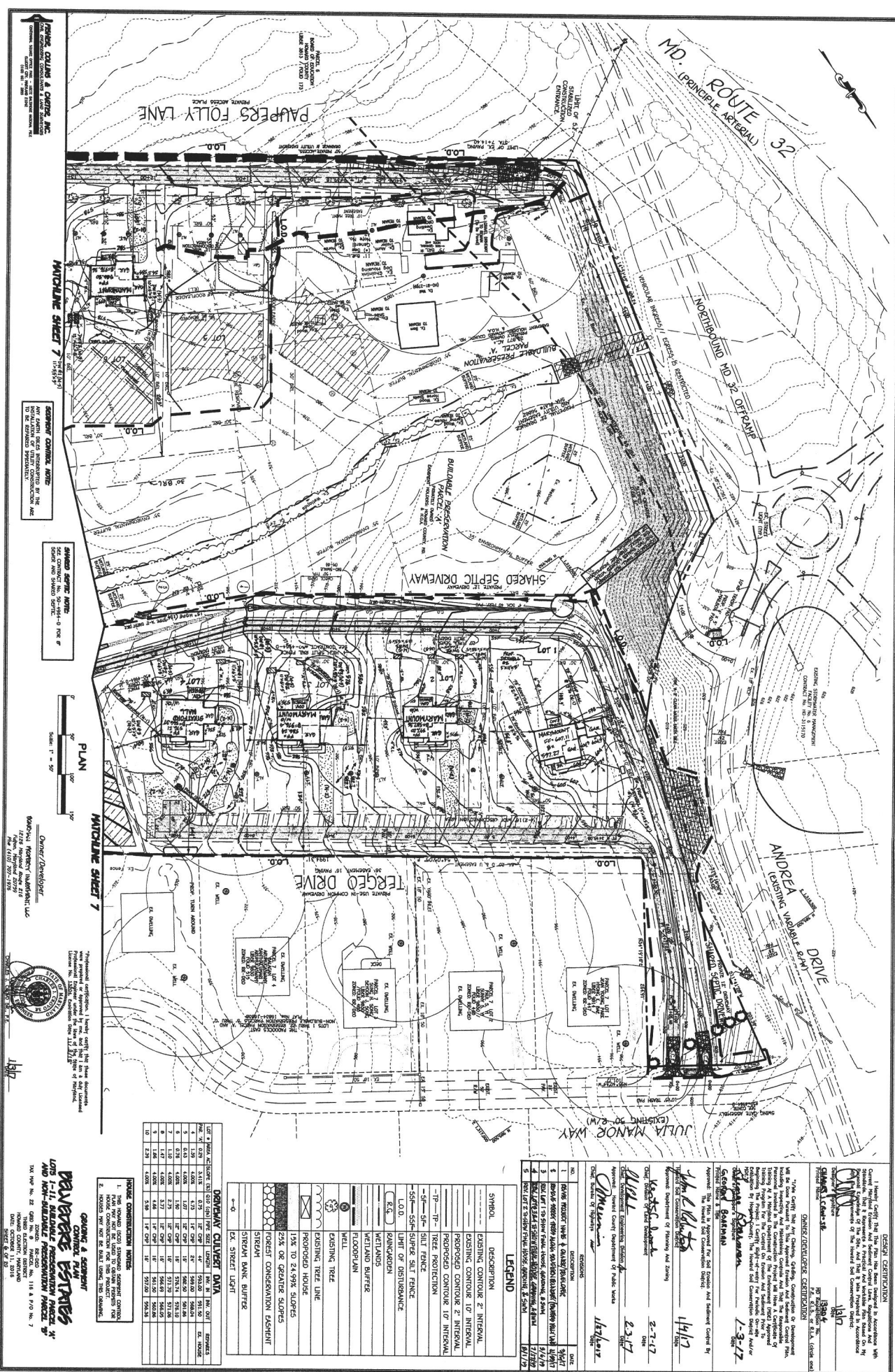

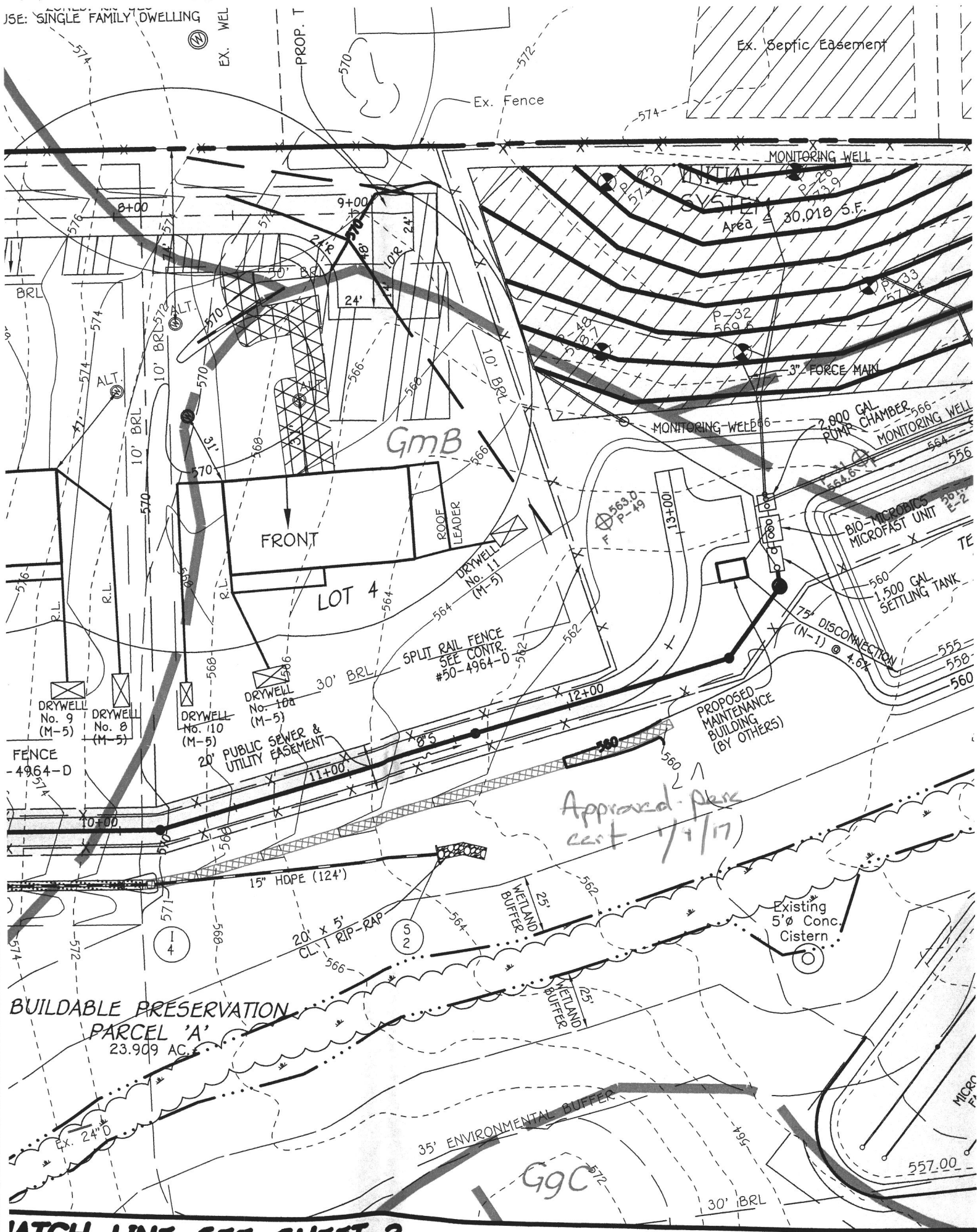

Approved plan
cost 7/1/17