

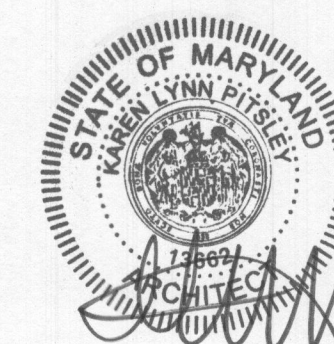

7612 Browns Bridge Road
Highland, MD 20777
301-776-2666
301-776-2886 fax
info@TransformingArchitecture.com
www.TransformingArchitecture.com



STAMP

I CERTIFY THAT THESE DOCUMENTS WERE PREPARED OR APPROVED BY ME, AND THAT I AM A DULY LICENSED ARCHITECT UNDER THE LAWS OF THE STATE OF MARYLAND, LICENSE NUMBER 13662, EXPIRATION 10-22-2021.

NOTE: THESE DRAWINGS ARE THE PROPERTY OF TRANSFORMING ARCHITECTURE AND, AS SUCH, MAY NOT BE RE-USED OR REPRODUCED, EITHER WHOLLY OR IN PART, WITHOUT PRIOR WRITTEN CONSENT OF TRANSFORMING ARCHITECTURE.

PROJECT PHASE

**PERMIT
REVISION**

PROJECT TITLE

**THE
OGUNMEFUN
RESIDENCE**

14050 Triadelphia RD
Glenelg, MD 21737

REVISIONS

SYMBOL	DATE	ISSUED FOR
1	08-23-2019	PERMIT REVISION 1
2	12-27-2019	PERMIT AMENDMENT
3	02-21-2020	PERMIT AMENDMENT 2

PROJECT NUMBER 17-320

DATE 02/21/2020

SCALE AS NOTED

DRAWING TITLE

SECTION A

SHEET NUMBER

A-300

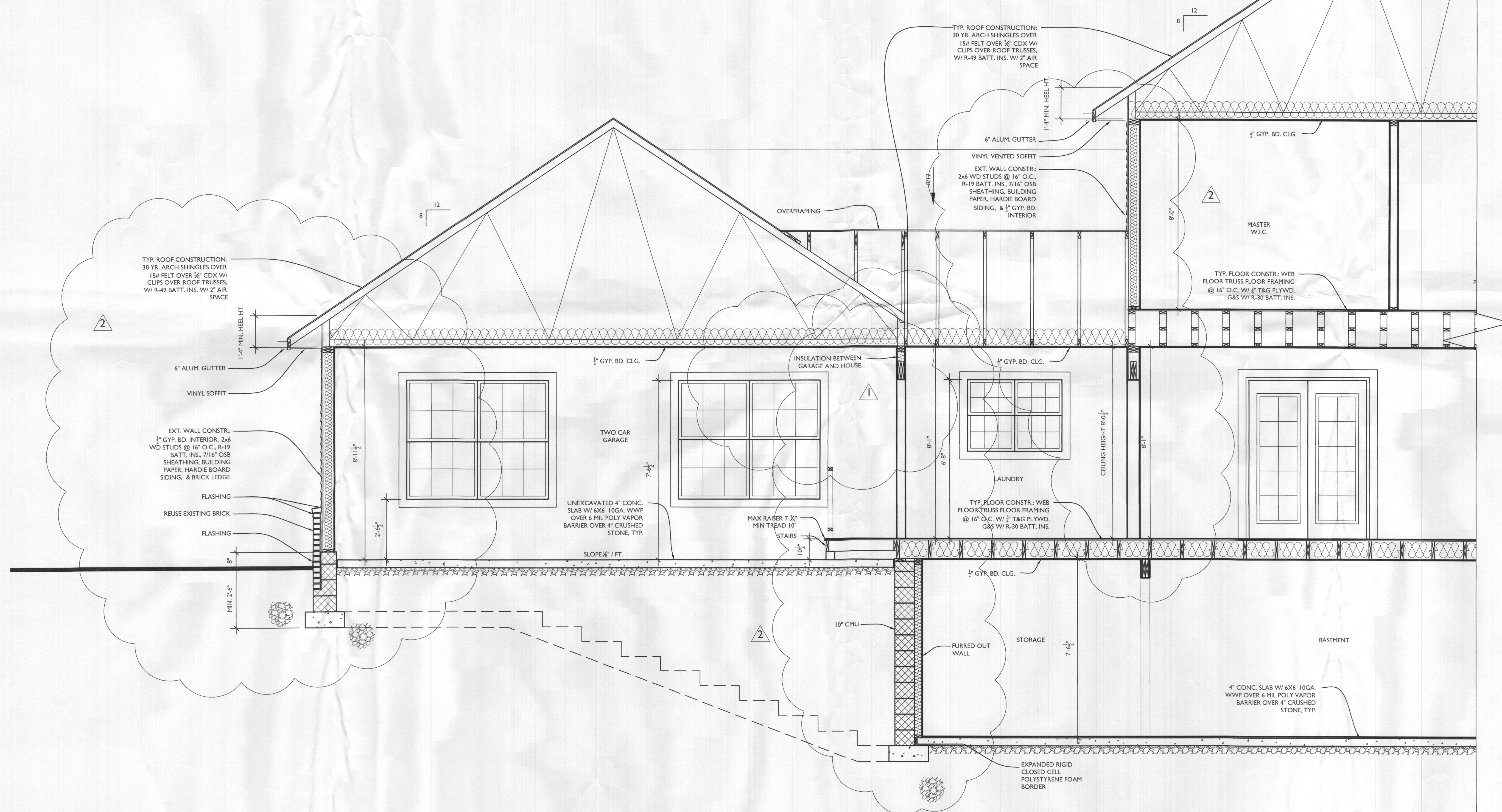

SECTION A
SCALE: 1/2"=1'-0"

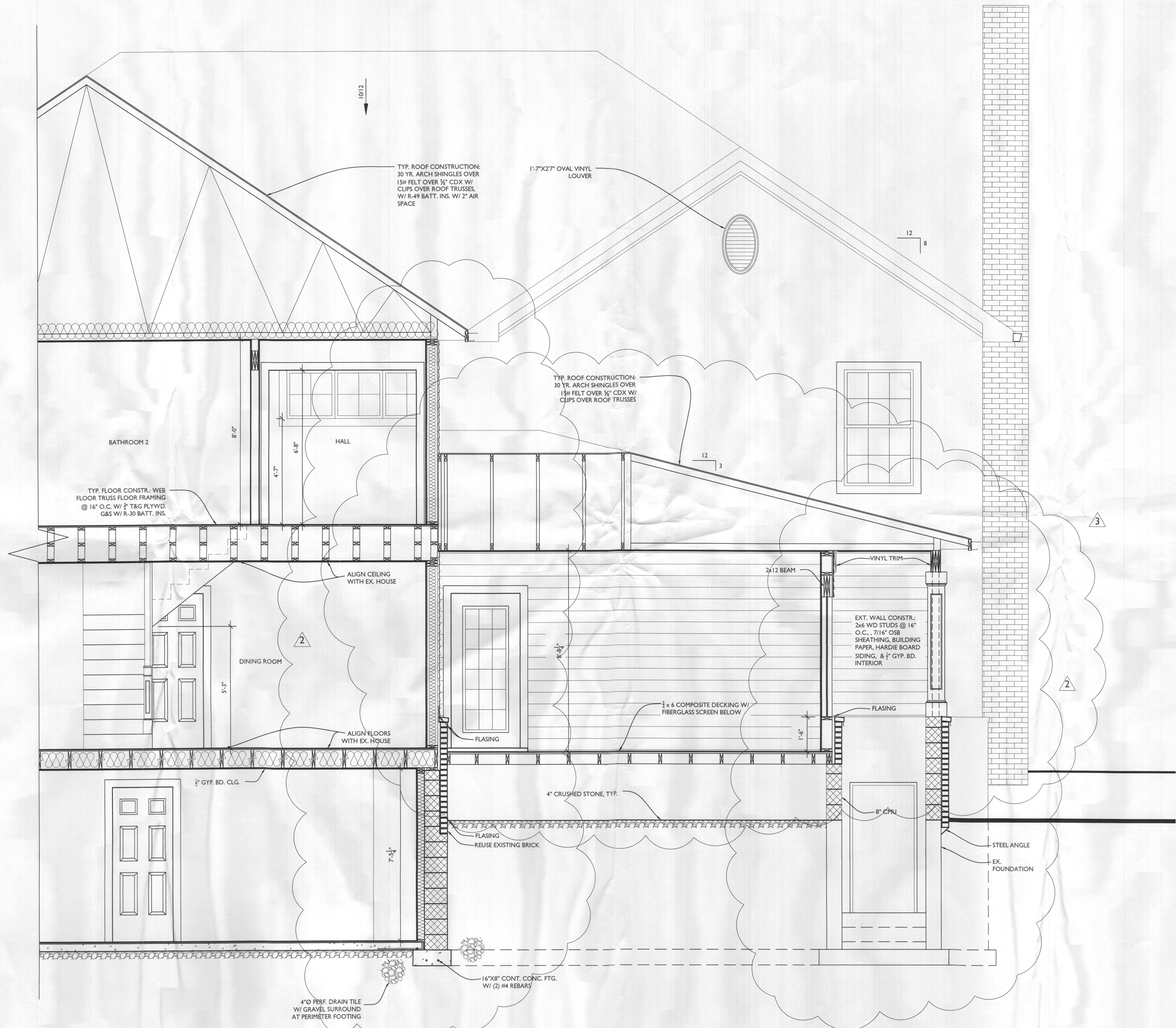

SECTION A
A301
SCALE: 1/2"=1'-0"



7612 Browns Bridge Road
Highland, MD 20777
301-776-2666
301-776-2886 fax
info@TransformingArchitecture.com
www.TransformingArchitecture.com

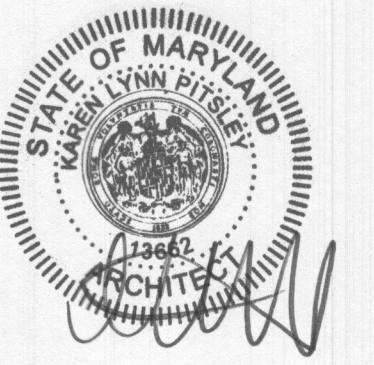

STAMP

I CERTIFY THAT THESE DOCUMENTS WERE PREPARED OR APPROVED BY ME, AND THAT I AM A DULY LICENSED ARCHITECT UNDER THE LAWS OF THE STATE OF MARYLAND, LICENSE NUMBER 13662, EXPIRATION 10-22-2021.

NOTE: THESE DRAWINGS ARE THE PROPERTY OF TRANSFORMING ARCHITECTURE AND, AS SUCH, MAY NOT BE RE-USED OR REPRODUCED, EITHER WHOLLY OR IN PART, WITHOUT PRIOR WRITTEN CONSENT OF TRANSFORMING ARCHITECTURE.

PROJECT PHASE

**PERMIT
REVISION**

PROJECT TITLE

**THE
OGUNMEFUN
RESIDENCE**

14050 Triadelphia RD
Glenelg, MD 21737

REVISIONS

SYMBOL	DATE	ISSUED FOR
1	08-23-2019	PERMIT REVISION 1
2	12-27-2019	PERMIT AMENDMENT
3	02-21-2020	PERMIT AMENDMENT 2

PROJECT NUMBER 17-320

DATE 02/21/2020

SCALE AS NOTED

DRAWING TITLE

SECTION A

SHEET NUMBER

A-301

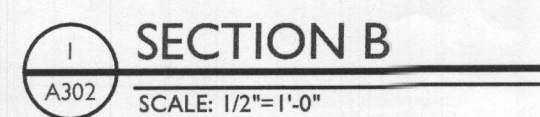

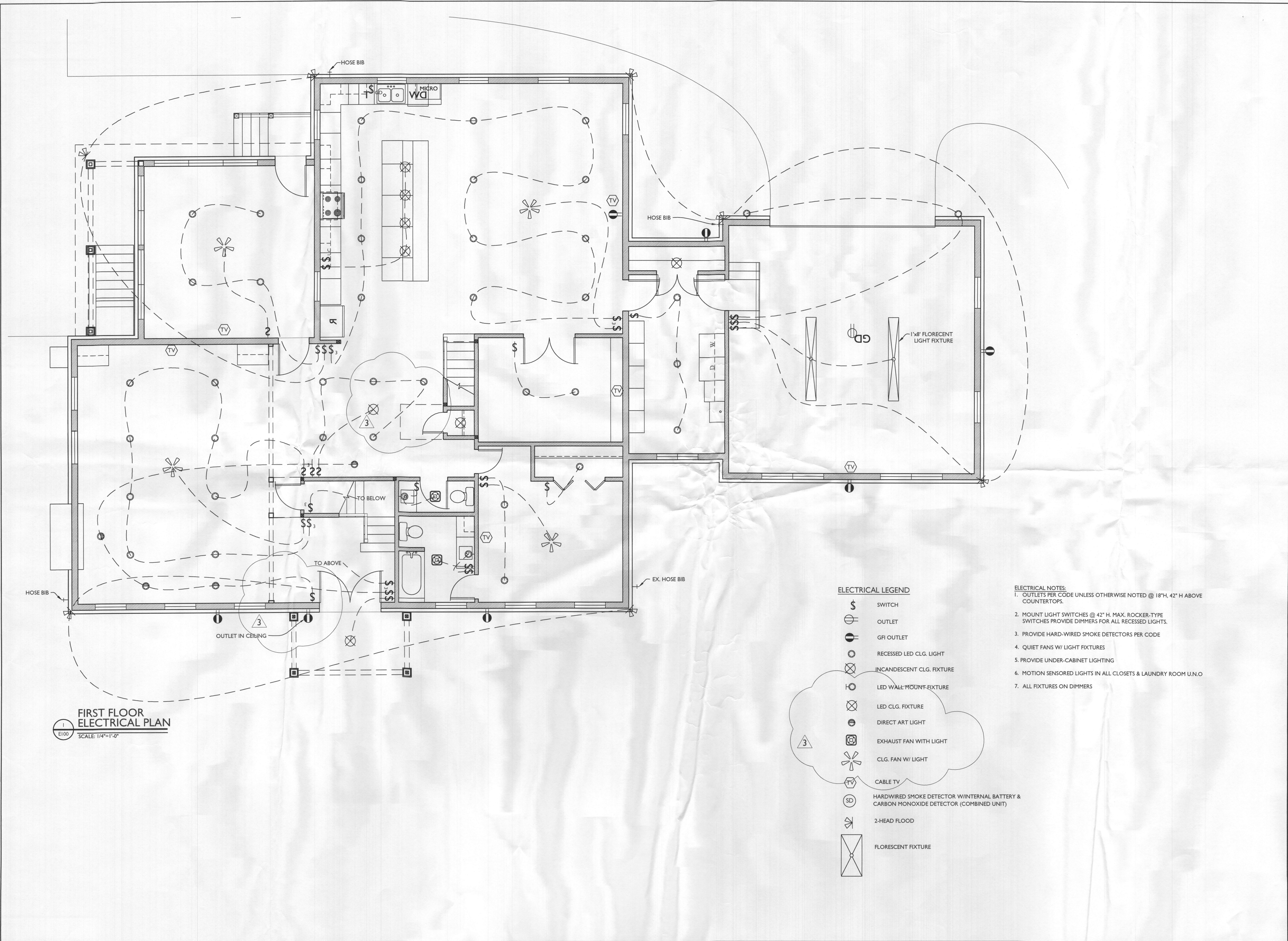

1
E100
FIRST FLOOR
ELECTRICAL PLAN
SCALE: 1/4"=1'-0"

ELECTRICAL LEGEND

- \$ SWITCH
- OUTLET
- GFI OUTLET
- RECESSED LED CLG. LIGHT
- INCANDESCENT CLG. FIXTURE
- LED WALL MOUNT FIXTURE
- LED CLG. FIXTURE
- DIRECT ART LIGHT
- EXHAUST FAN WITH LIGHT
- CLG. FAN W/ LIGHT
- CABLE TV
- HARDWIRED SMOKE DETECTOR W/INTERNAL BATTERY & CARBON MONOXIDE DETECTOR (COMBINED UNIT)
- 2-HEAD FLOOD
- FLORESCENT FIXTURE

- ELECTRICAL NOTES:
1. OUTLETS PER CODE UNLESS OTHERWISE NOTED @ 18"H, 42" H ABOVE COUNTERTOPS.
 2. MOUNT LIGHT SWITCHES @ 42" H. MAX. ROCKER-TYPE SWITCHES PROVIDE DIMMERS FOR ALL RECESSED LIGHTS.
 3. PROVIDE HARD-WIRED SMOKE DETECTORS PER CODE
 4. QUIET FANS W/ LIGHT FIXTURES
 5. PROVIDE UNDER-CABINET LIGHTING
 6. MOTION SENSORED LIGHTS IN ALL CLOSETS & LAUNDRY ROOM U.N.O
 7. ALL FIXTURES ON DIMMERS



7612 Browns Bridge Road
Highland, MD 20777
301-776-2666
301-776-2886 fax
info@TransformingArchitecture.com
www.TransformingArchitecture.com

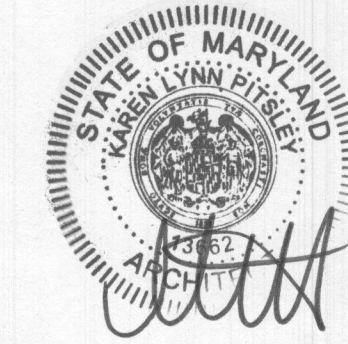

STAMP

I CERTIFY THAT THESE DOCUMENTS WERE PREPARED OR APPROVED BY ME, AND THAT I AM A DULY LICENSED ARCHITECT UNDER THE LAWS OF THE STATE OF MARYLAND, LICENSE NUMBER 13662, EXPIRATION 10-22-2021.

NOTE: THESE DRAWINGS ARE THE PROPERTY OF TRANSFORMING ARCHITECTURE AND, AS SUCH, MAY NOT BE RE-USED OR REPRODUCED, EITHER WHOLLY OR IN PART, WITHOUT PRIOR WRITTEN CONSENT OF TRANSFORMING ARCHITECTURE.

PROJECT PHASE

PERMIT
REVISION

PROJECT TITLE

THE
OGUNMEFUN
RESIDENCE

14050 Triadelphia RD
Glenelg, MD 21737

REVISIONS		
SYMBOL	DATE	ISSUED FOR
1	08-23-2019	PERMIT REVISION 1
2	12-27-2019	PERMIT AMENDMENT
3	02-21-2020	PERMIT AMENDMENT 2

PROJECT NUMBER 17-320
DATE 02/21/2020
SCALE AS NOTED

DRAWING TITLE

ELECTRICAL
PLAN

SHEET NUMBER

E-100

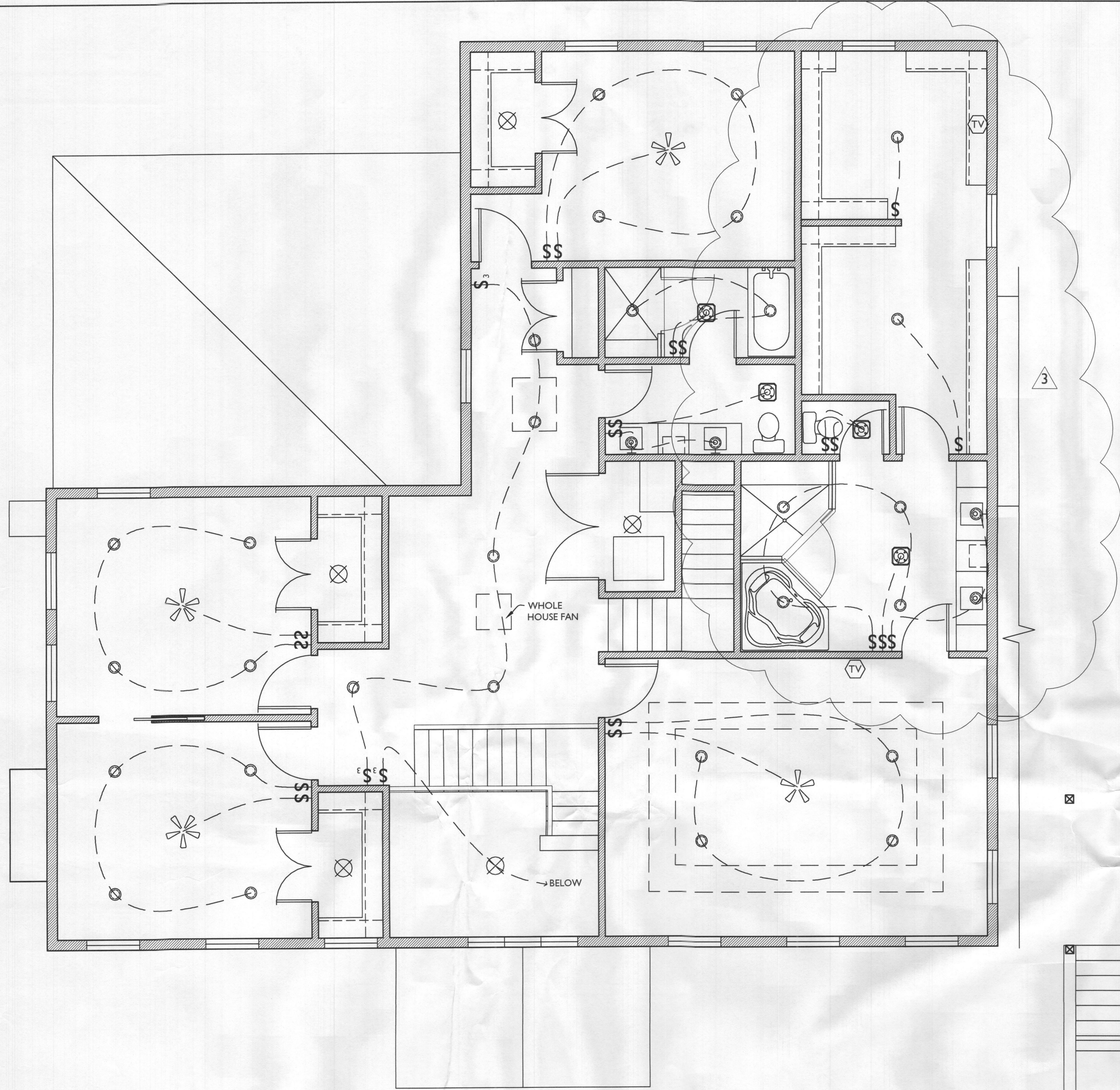

SECOND FLOOR
ELECTRICAL PLAN
E101
SCALE: 1/4"=1'-0"

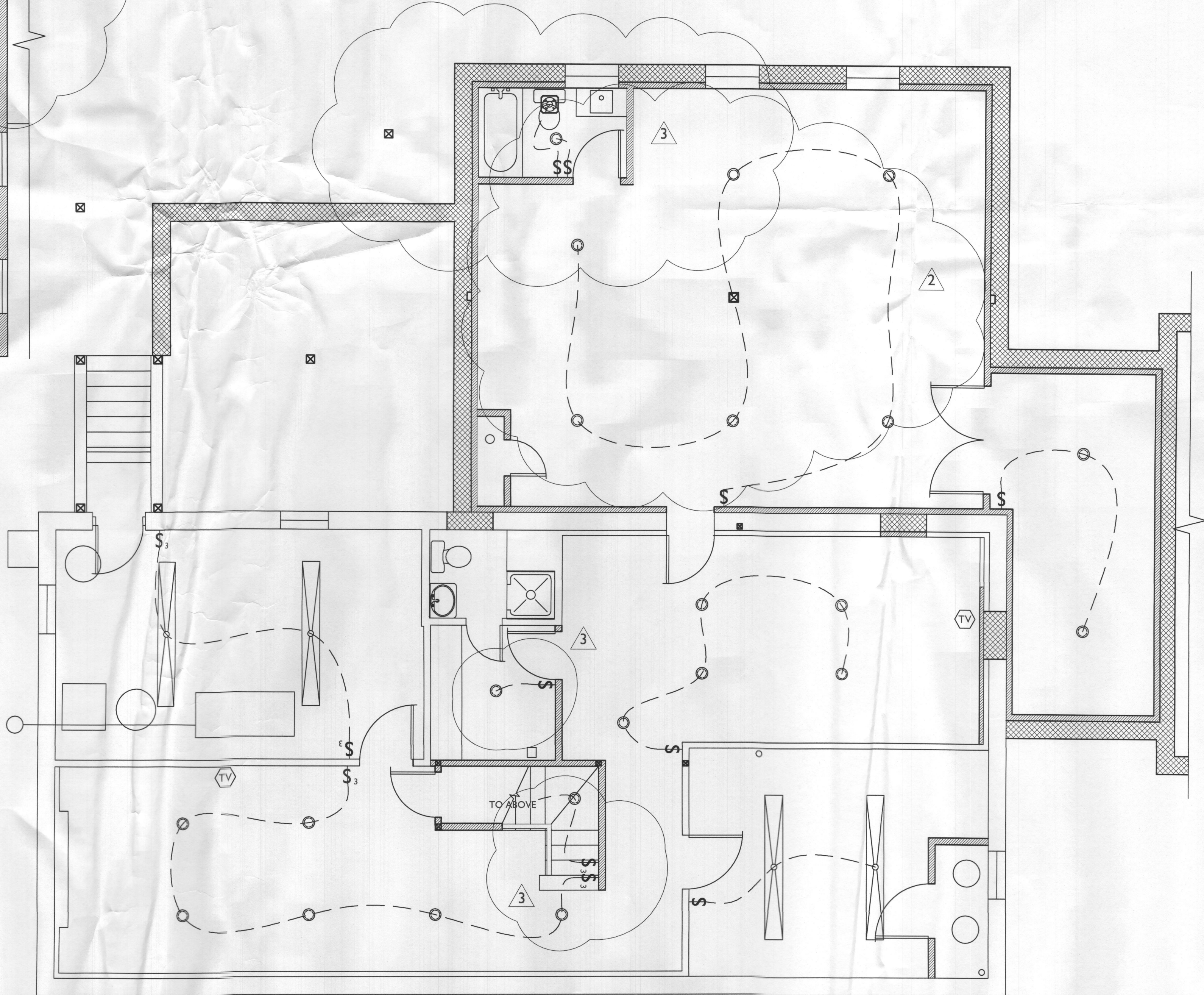

BASEMENT
ELECTRICAL PLAN
E102
SCALE: 1/4"=1'-0"

LINE TYPE KEY:
NEW WALL
EXIST. WALL
ABOVE LINE
FDN. WALL

ELECTRICAL LEGEND

- SWITCH
- OUTLET
- GFI OUTLET
- RECESSED LED CLG. LIGHT
- INCANDESCENT CLG. FIXTURE
- LED WALL MOUNT FIXTURE
- LED CLG. FIXTURE
- DIRECT ART LIGHT
- EXHAUST FAN WITH LIGHT
- CLG. FAN W/ LIGHT
- CABLE TV
- HARDWIRED SMOKE DETECTOR W/INTERNAL BATTERY & CARBON MONOXIDE DETECTOR (COMBINED UNIT)
- 2-HEAD FLOOD
- FLORESCENT FIXTURE

- ELECTRICAL NOTES:
- OUTLETS PER CODE UNLESS OTHERWISE NOTED @ 18"H, 42" H ABOVE COUNTERTOPS.
 - MOUNT LIGHT SWITCHES @ 42" H. MAX. ROCKER-TYPE SWITCHES PROVIDE DIMMERS FOR ALL RECESSED LIGHTS.
 - PROVIDE HARD-WIRED SMOKE DETECTORS PER CODE
 - QUIET FANS W/ LIGHT FIXTURES
 - PROVIDE UNDER-CABINET LIGHTING
 - MOTION SENSORED LIGHTS IN ALL CLOSETS & LAUNDRY ROOM U.N.O
 - ALL FIXTURES ON DIMMERS



7612 Browns Bridge Road
Highland, MD 20777
301-776-2666
301-776-2886 fax
info@TransformingArchitecture.com
www.TransformingArchitecture.com

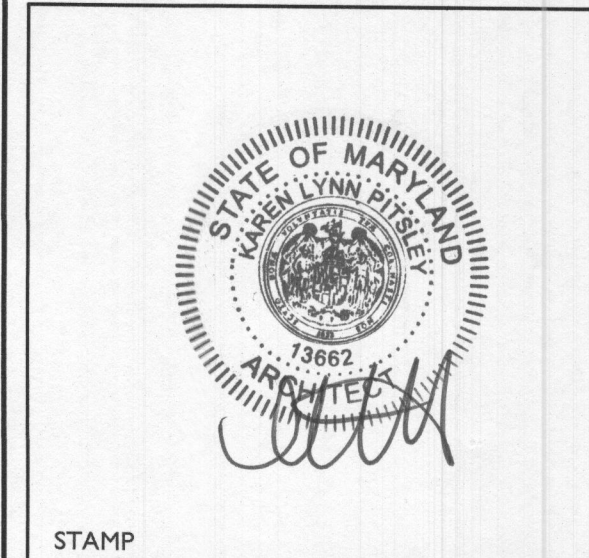

I CERTIFY THAT THESE DOCUMENTS WERE PREPARED OR APPROVED BY ME, AND THAT I AM A DULY LICENSED ARCHITECT UNDER THE LAWS OF THE STATE OF MARYLAND, LICENSE NUMBER 13662, EXPIRATION 10-22-2021.

NOTE: THESE DRAWINGS ARE THE PROPERTY OF TRANSFORMING ARCHITECTURE AND, AS SUCH, MAY NOT BE RE-USED OR REPRODUCED, EITHER WHOLLY OR IN PART, WITHOUT PRIOR WRITTEN CONSENT OF TRANSFORMING ARCHITECTURE.

PROJECT PHASE
**PERMIT
REVISION**

PROJECT TITLE
**THE
OGUNMEFUN
RESIDENCE**

14050 Triadelphia RD
Glenelg, MD 21737

REVISIONS		
SYMBOL	DATE	ISSUED FOR
1	08-23-2019	PERMIT REVISION 1
2	12-27-2019	PERMIT AMENDMENT
3	02-21-2020	PERMIT AMENDMENT 2

PROJECT NUMBER 17-320
DATE 02/21/2020
SCALE AS NOTED

DRAWING TITLE
**ELECTRICAL
PLANS**

SHEET NUMBER
E-101