

STAMP

I CERTIFY THAT THESE DOCUMENTS WERE PREPARED OR APPROVED BY ME, AND THAT I AM A DULY LICENSED ARCHITECT UNDER THE LAWS OF THE STATE OF MARYLAND, LICENSE NUMBER 13662, EXPIRATION 10-22-2021.

NOTE: THESE DRAWINGS ARE THE PROPERTY OF TRANSFORMING ARCHITECTURE AND, AS SUCH, MAY NOT BE RE-USED OR REPRODUCED, EITHER WHOLLY OR IN PART, WITHOUT PRIOR WRITTEN CONSENT OF TRANSFORMING ARCHITECTURE.

PROJECT PHASE

**PERMIT**

PROJECT TITLE

**THE CHIORINI-SLAVIN RESIDENCE**

14651 Viburnum Dr.  
 Dayton, MD 21036

REVISIONS

SYMBOL	DATE	ISSUED FOR

**RECEIVED**

NOV 19 2020  
 LICENSES & PERMITS DIVISION

PROJECT NUMBER 10-043

DATE 10/27/2020

SCALE AS NOTED

DRAWING TITLE

**EXTERIOR ELEVATIONS**

SHEET NUMBER

**A-201**

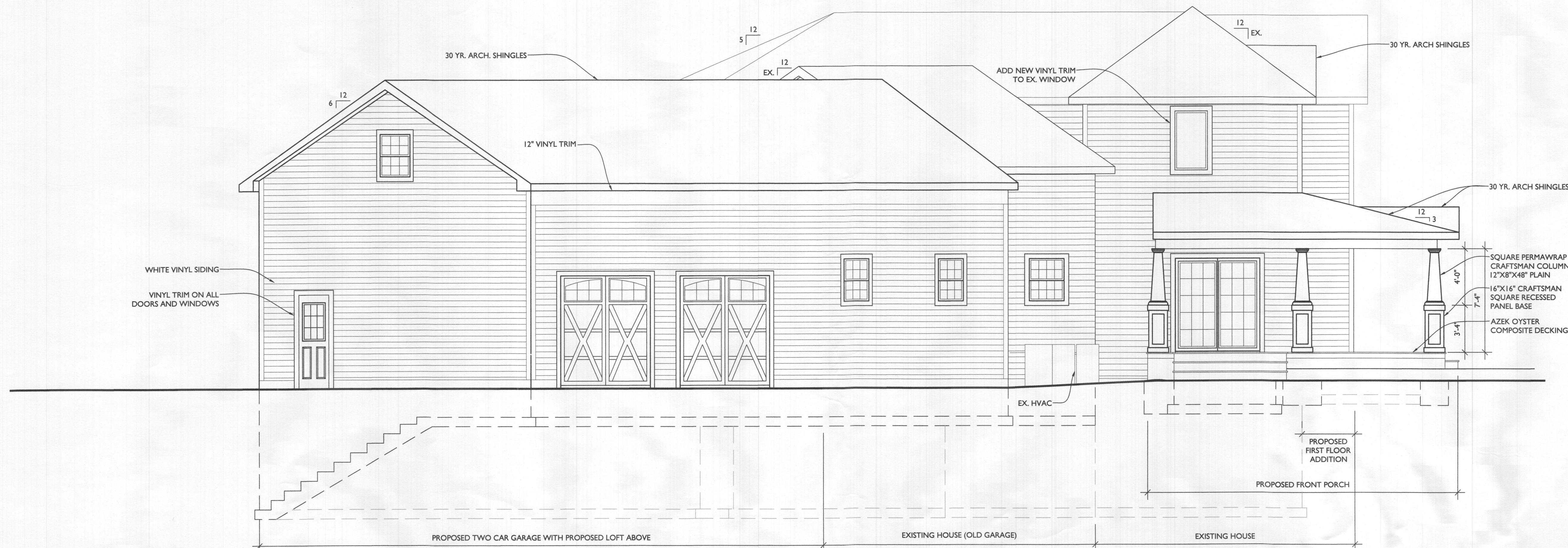

**LEFT ELEVATION**  
 A201 SCALE: 1/4"=1'-0"

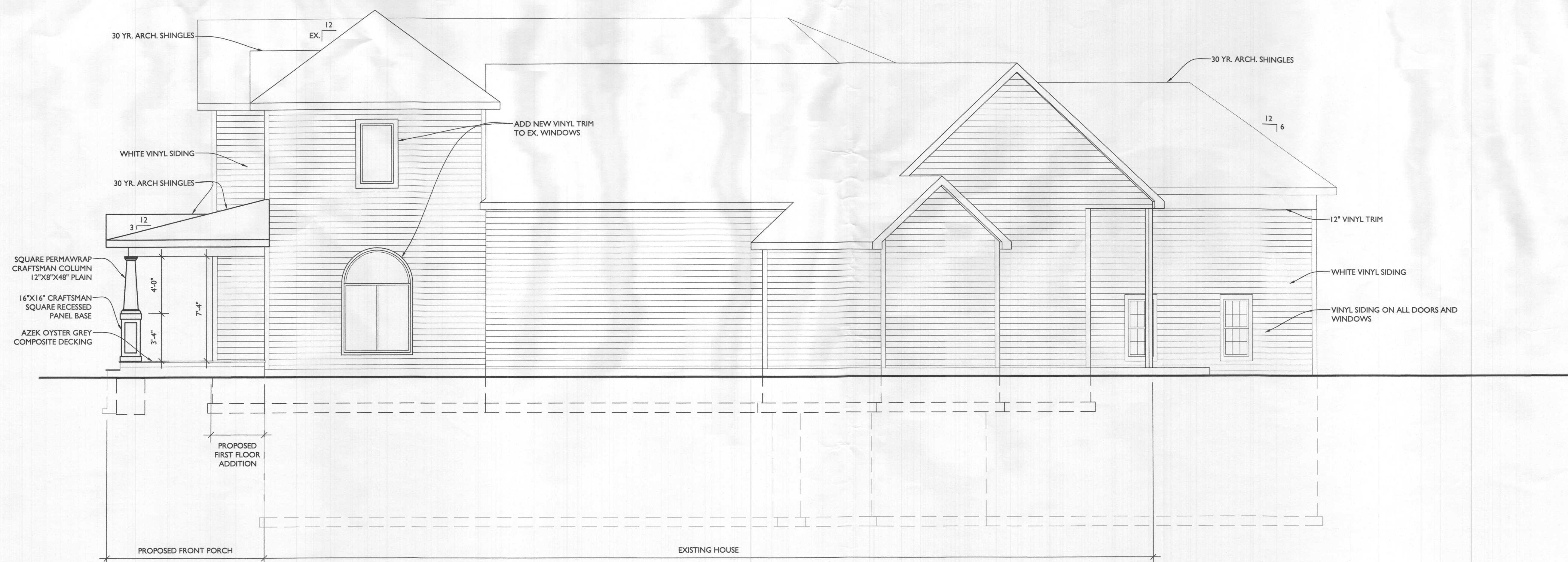

**RIGHT ELEVATION**  
 A201 SCALE: 1/4"=1'-0"

- ELEVATION NOTES:
1. REPLACE SHINGLES ON ALL EX. ROOFS
  2. REPLACE ALL EX. FASCIA BOARD TRIM W/ 0.75"x5.5" WHITE PVC TRIM BOARD ON EX. ROOFS
  3. REMOVE EX. STUCCO ON EXTERIOR WALLS AND REPLACE W/ HORIZONTAL WHITE VINYL SIDING TO MATCH ADDITIONS
  4. ADD 2" RIGID BD. INSULATION TO ALL EX. EXTERIOR WALLS UNDERNEATH NEW VINYL SIDING

LINE TYPE KEY:

- NEW WALL
- EXIST. WALL
- ABOVE LINE
- FDN. WALL
- DEMO WALL



**STAMP**

I CERTIFY THAT THESE DOCUMENTS WERE PREPARED OR APPROVED BY ME, AND THAT I AM A DULY LICENSED ARCHITECT UNDER THE LAWS OF THE STATE OF MARYLAND, LICENSE NUMBER 13662, EXPIRATION 10-22-2021.

NOTE: THESE DRAWINGS ARE THE PROPERTY OF TRANSFORMING ARCHITECTURE AND, AS SUCH, MAY NOT BE RE-USED OR REPRODUCED, EITHER WHOLLY OR IN PART, WITHOUT PRIOR WRITTEN CONSENT OF TRANSFORMING ARCHITECTURE.

PROJECT PHASE  
**PERMIT**

PROJECT TITLE  
**THE CHIORINI-SLAVIN RESIDENCE**

14651 Viburnum Dr.  
Dayton, MD 21036

REVISIONS

SYMBOL	DATE	ISSUED FOR

**RECEIVED**  
NOV 19 2020  
LICENSES & PERMITS DIVISION

PROJECT NUMBER 10-043  
DATE 10/27/2020  
SCALE AS NOTED

DRAWING TITLE  
**BUILDING SECTION A**

SHEET NUMBER  
**A-300**

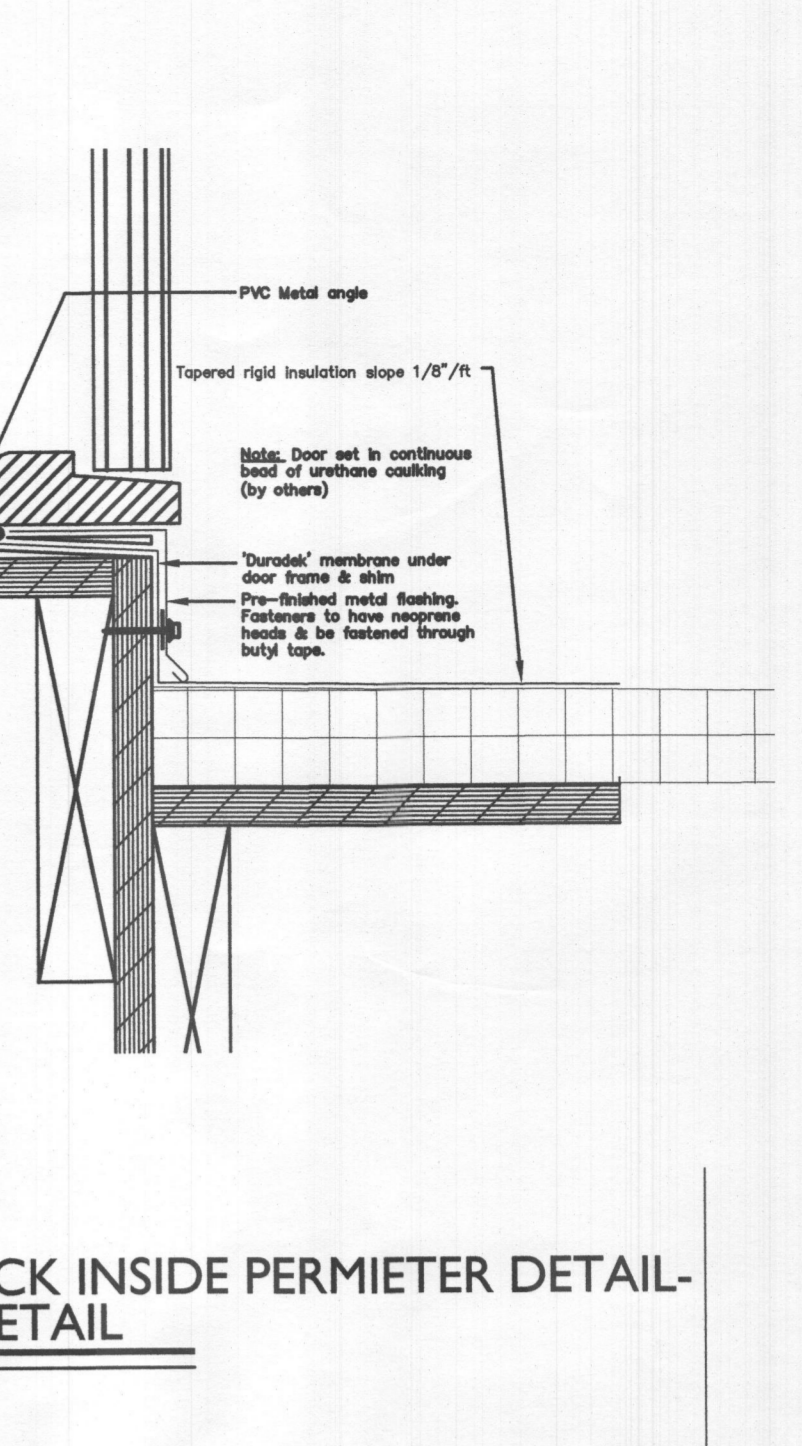
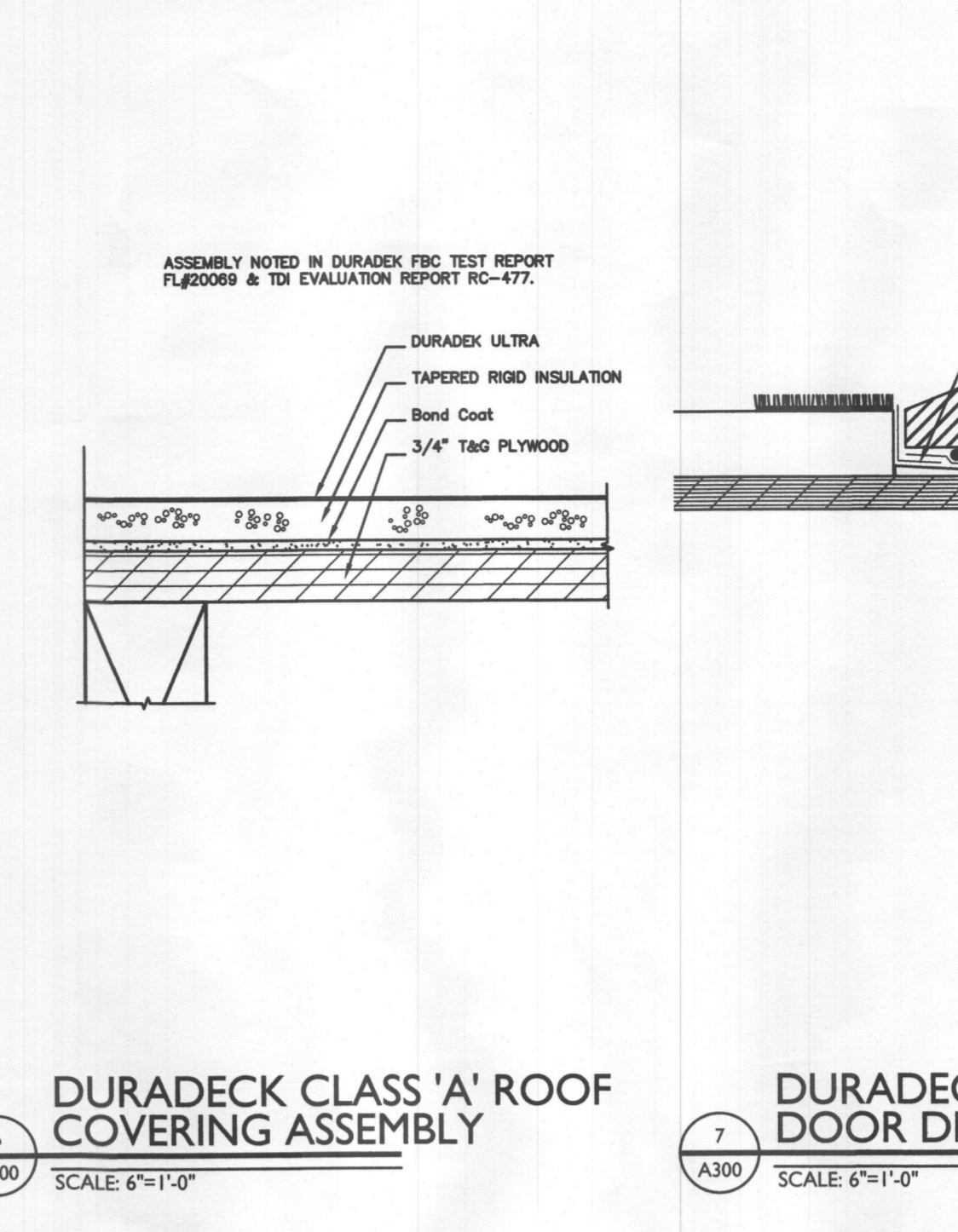
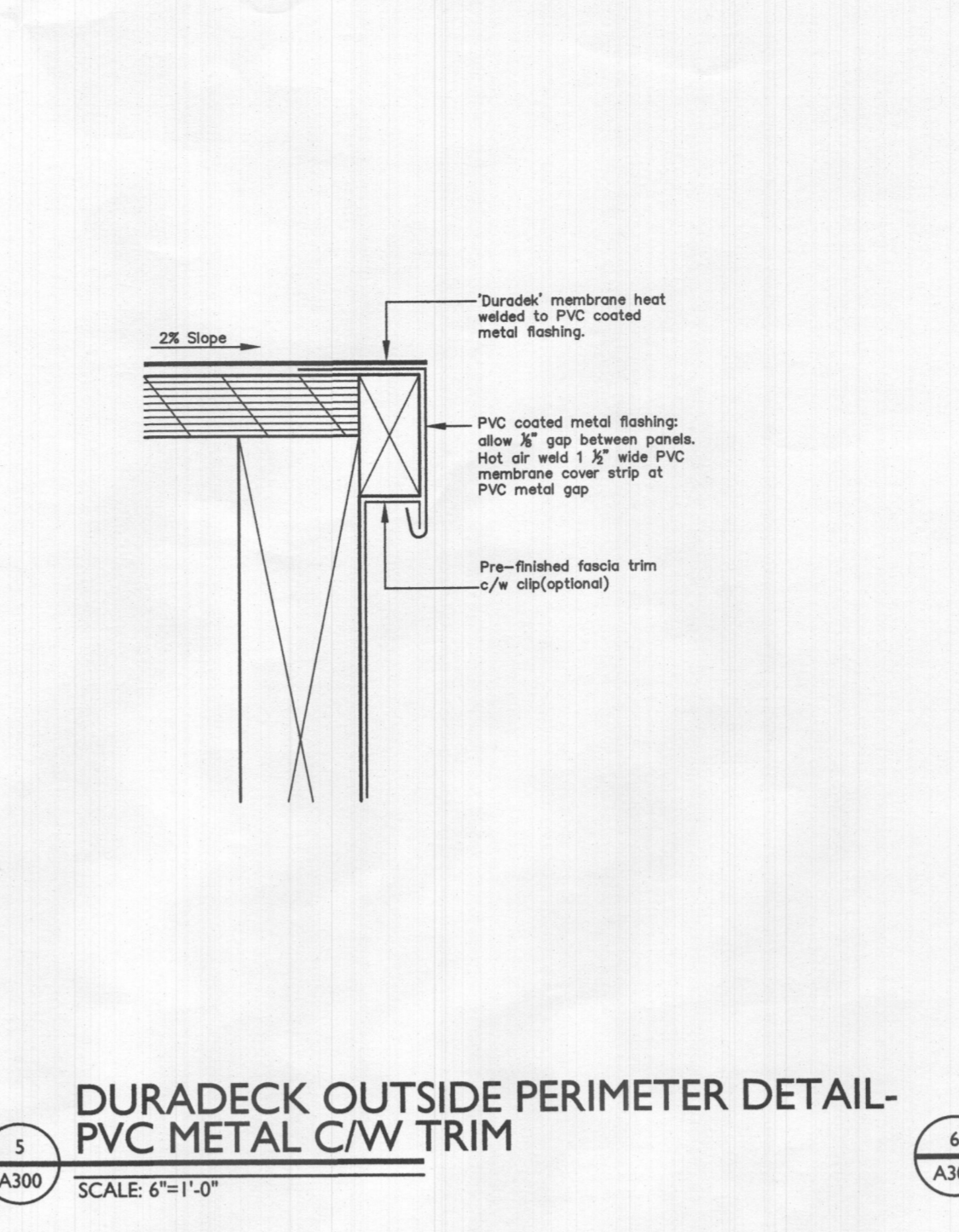
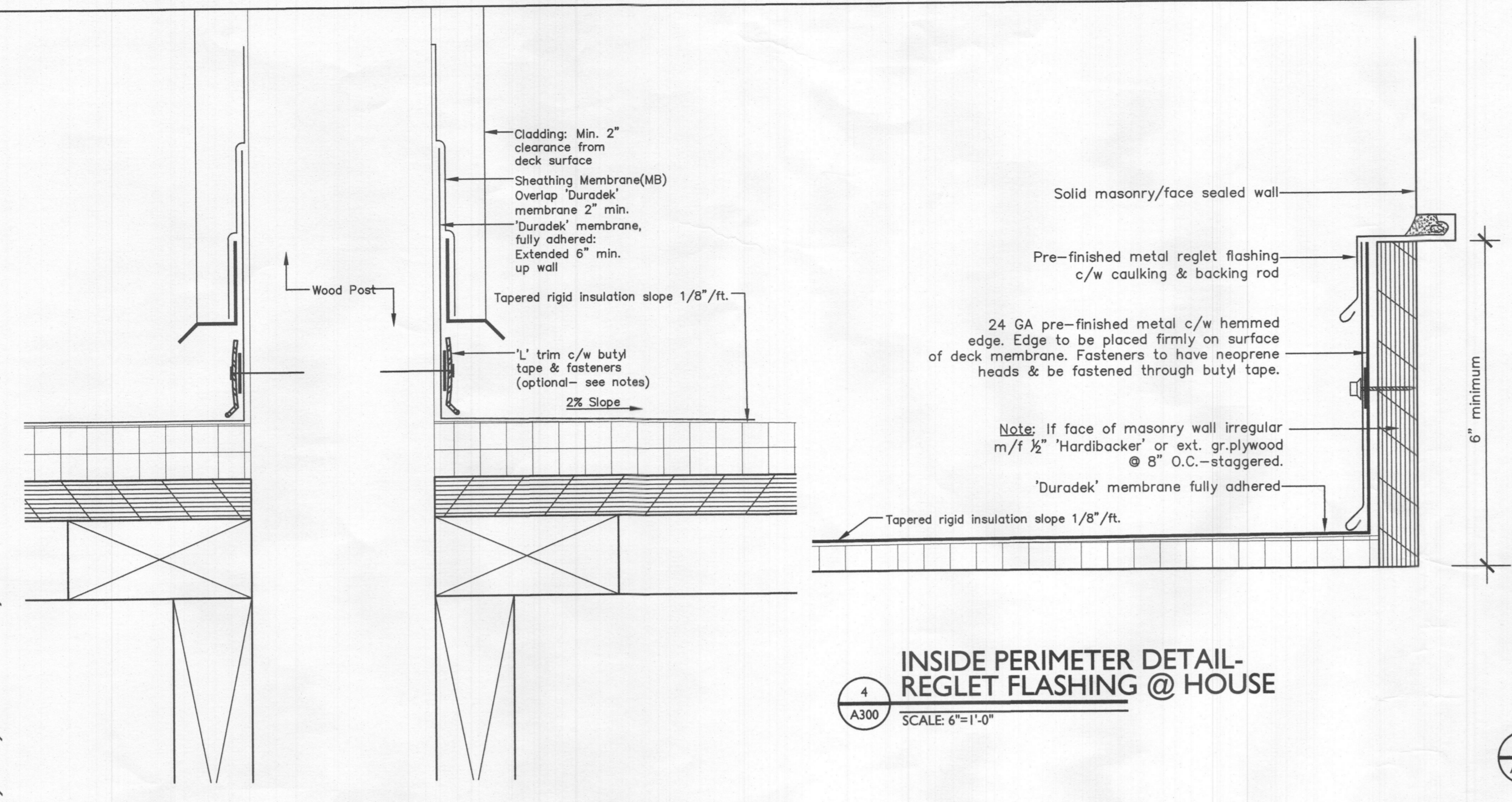
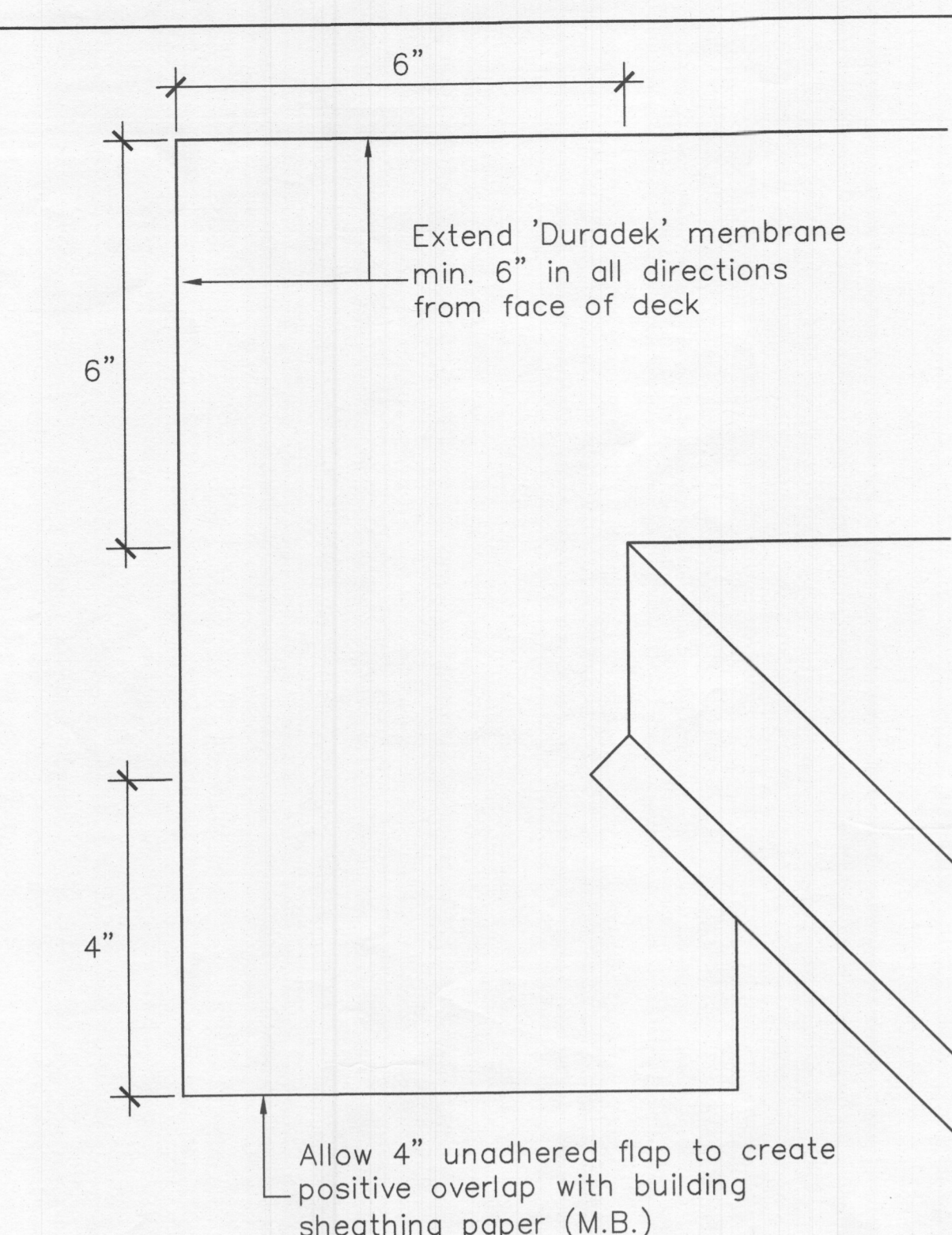
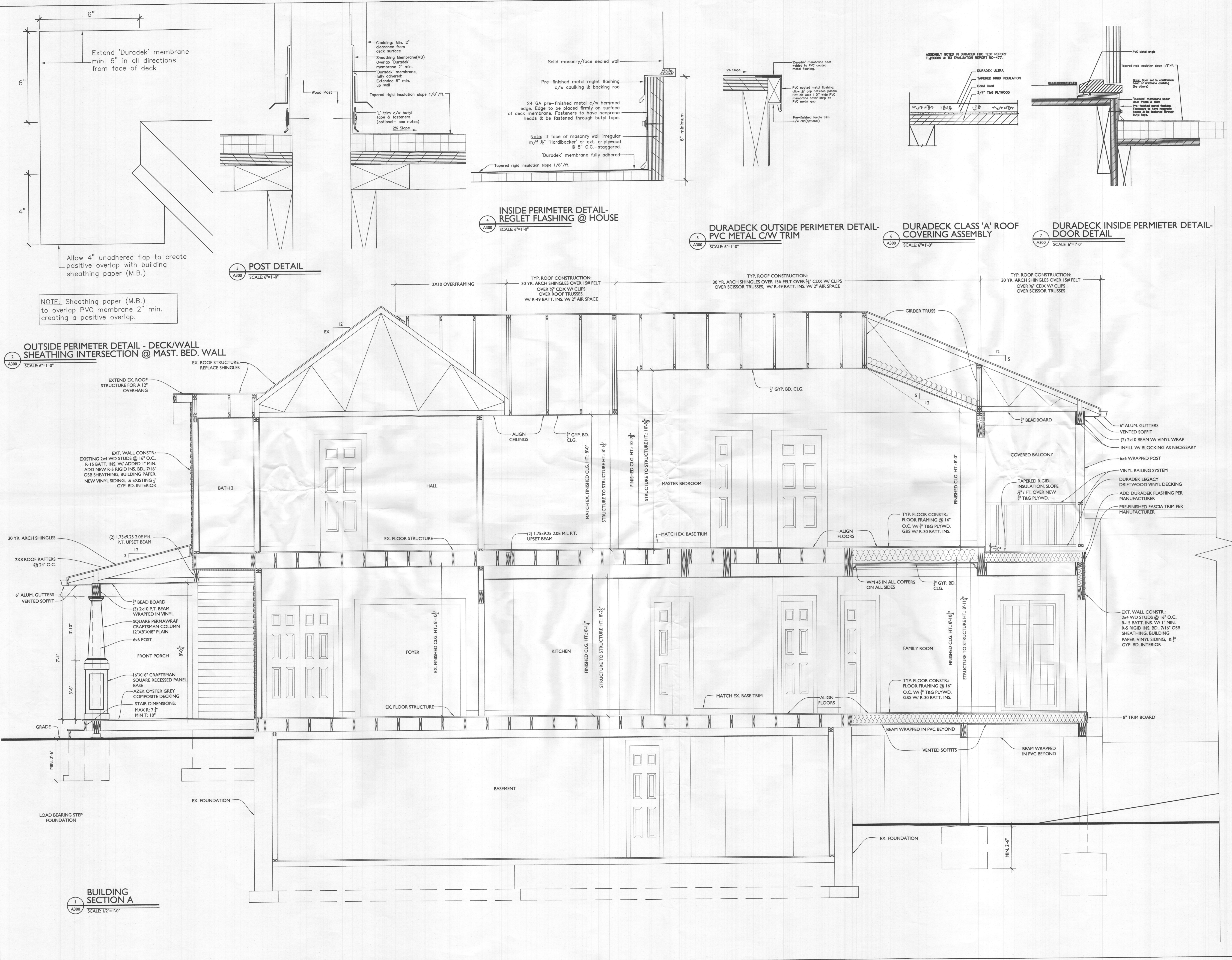

NOTE: Sheathing paper (M.B.) to overlap PVC membrane 2" min. creating a positive overlap.

**2 OUTSIDE PERIMETER DETAIL - DECK/WALL SHEATHING INTERSECTION @ MAST. BED. WALL**  
SCALE: 6"=1'-0"

**3 POST DETAIL**  
SCALE: 6"=1'-0"

**4 INSIDE PERIMETER DETAIL - REGLET FLASHING @ HOUSE**  
SCALE: 6"=1'-0"

**5 DURADECK OUTSIDE PERIMETER DETAIL - PVC METAL C/W TRIM**  
SCALE: 6"=1'-0"

**6 DURADECK CLASS 'A' ROOF COVERING ASSEMBLY**  
SCALE: 6"=1'-0"

**7 DURADECK INSIDE PERIMETER DETAIL - DOOR DETAIL**  
SCALE: 6"=1'-0"

**1 BUILDING SECTION A**  
SCALE: 1/2"=1'-0"



STAMP

I CERTIFY THAT THESE DOCUMENTS WERE PREPARED OR APPROVED BY ME, AND THAT I AM A DULY LICENSED ARCHITECT UNDER THE LAWS OF THE STATE OF MARYLAND, LICENSE NUMBER 13662, EXPIRATION 10-22-2021.

NOTE: THESE DRAWINGS ARE THE PROPERTY OF TRANSFORMING ARCHITECTURE AND, AS SUCH, MAY NOT BE RE-USED OR REPRODUCED, EITHER WHOLLY OR IN PART, WITHOUT PRIOR WRITTEN CONSENT OF TRANSFORMING ARCHITECTURE.

PROJECT PHASE

**PERMIT**

PROJECT TITLE

**THE CHIORINI-SLAVIN RESIDENCE**

14651 Viburnum Dr.  
 Dayton, MD 21036

REVISIONS

SYMBOL	DATE	ISSUED FOR

RECEIVED  
 NOV 19 2020  
 LICENSES & PERMITS DIVISION

PROJECT NUMBER 10-043

DATE 10/27/2020

SCALE AS NOTED

DRAWING TITLE

**BUILDING SECTION B**

SHEET NUMBER

**A-301**

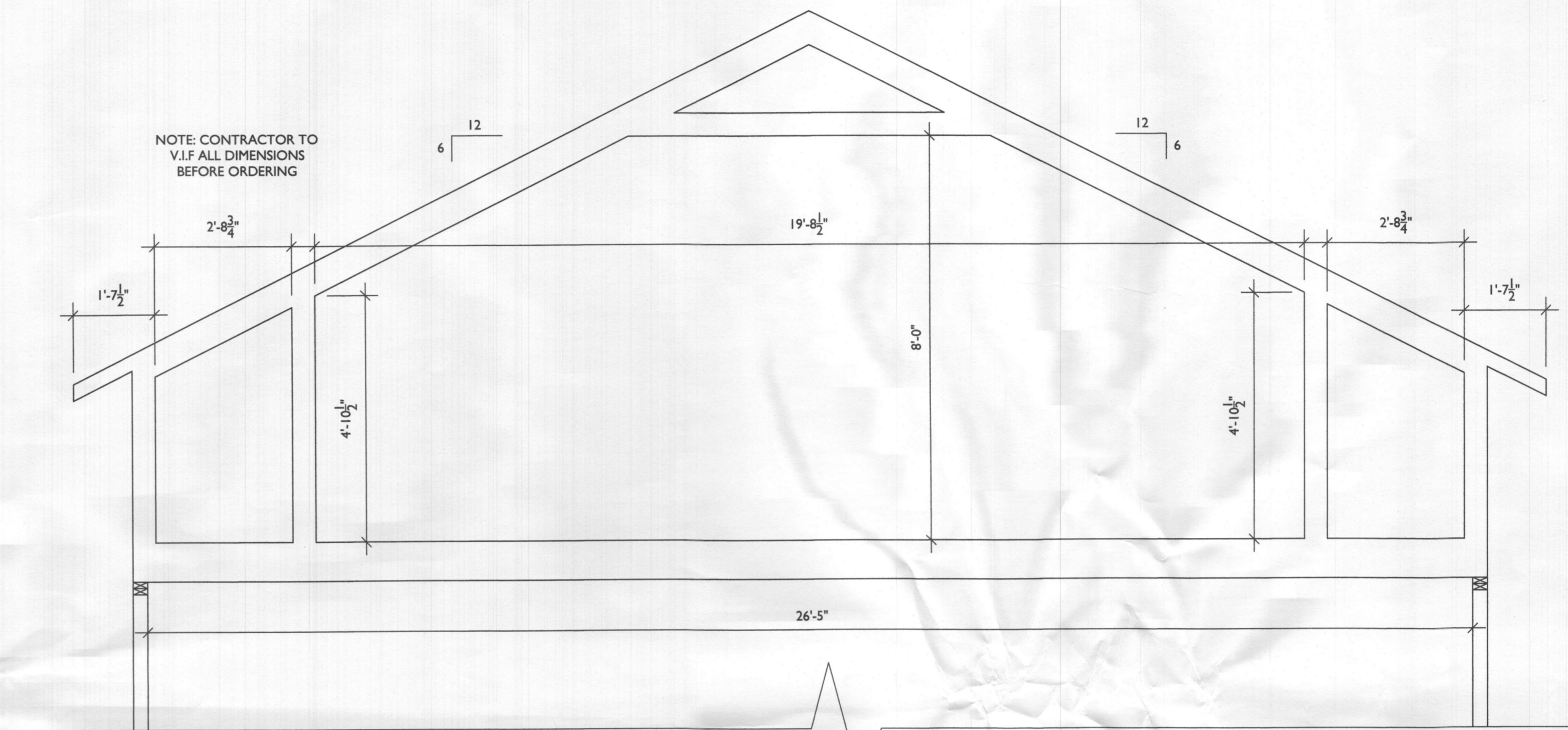
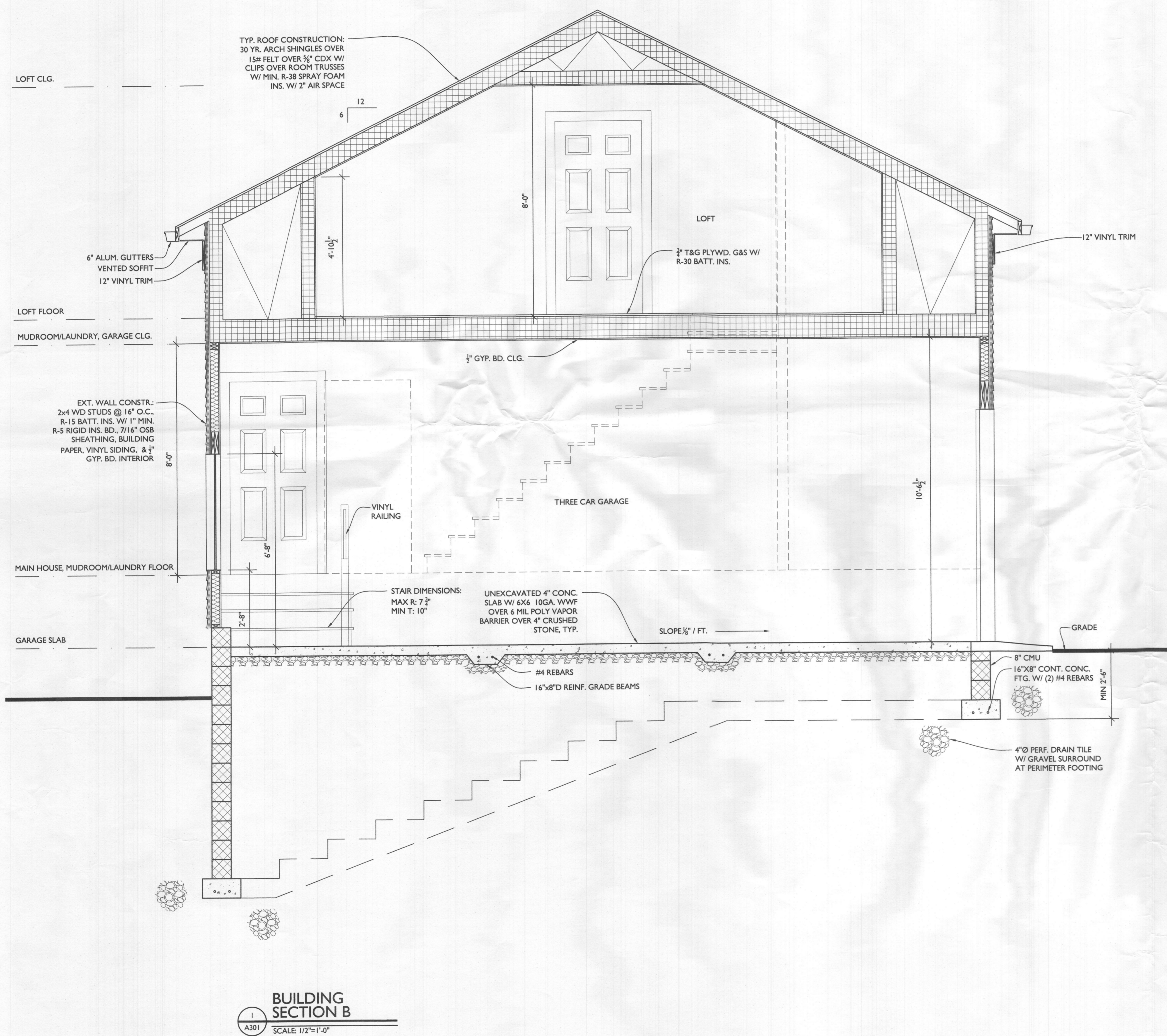

**ROOM TRUSS SECTION**  
 SCALE: 1/2"=1'-0"

**BUILDING SECTION B**  
 SCALE: 1/2"=1'-0"