

Name: MR. CHARLES XUE (QUAN LI XUE)

Street Address: 15916 WILLIS WAY

City, State, Zip: WOODBINE, MD 21797

Date: 12/15/2020

Amendment, Permit # B20002131

Ms. Debbie Whalen
Division of Plan Review
Department of Inspections, Licenses and Permits
Howard County Government
3430 Court House Dr
Ellicott City, MD 21043

RECEIVED

FEB 05 2021

PLAN REVIEW DIVISION

Dear Ms. Whalen:

I am requesting to amend Permit # B20002131 at
15916 WILLIS WAY, WOODBINE, MD 21797 to

1. ADD EDWARD PACYLOWSKI, PROBUILT CONSTRUCTION TO PERMIT FOR LICENSED CONTRACTOR
2. REMOVE TRELLIS FROM PERMIT
3. MODIFY DECK SIZE PER ATTACHED ENGINEER STAMPED PLAN & SITE PLAN
4. MODIFY RETAINING WALL LENGTH & HEIGHT PER ATTACHED ENGINEER STAMPED PLAN & SITE PLAN

Enclosed:

- | | |
|-------------------------------------|-------------------------------|
| <input checked="" type="checkbox"/> | Fee: <u>\$50</u> |
| <input checked="" type="checkbox"/> | Plot Plans |
| <input checked="" type="checkbox"/> | Sets of Construction Drawings |
| <input type="checkbox"/> | Other: _____ |

If there is anything we can do to assist you, please let me know.

Sincerely,

QUAN LI XUE

*CC: zoning
Health*

Name: CHARLES XUE (QUAN LI XUE)

Title: HOMEOWNER

Phone: 443-854-5193

Email: QXUE2012@GMAIL.COM

Amendment Letter

WILLIS WAY
ACCESS PLACE

The Xue Residence
15916 Willis Way
Woodbine, MD 21797
Waterford Farms Lot 30

SCALE: 1"=40'

Maryland State Grid (NAD 83/91)

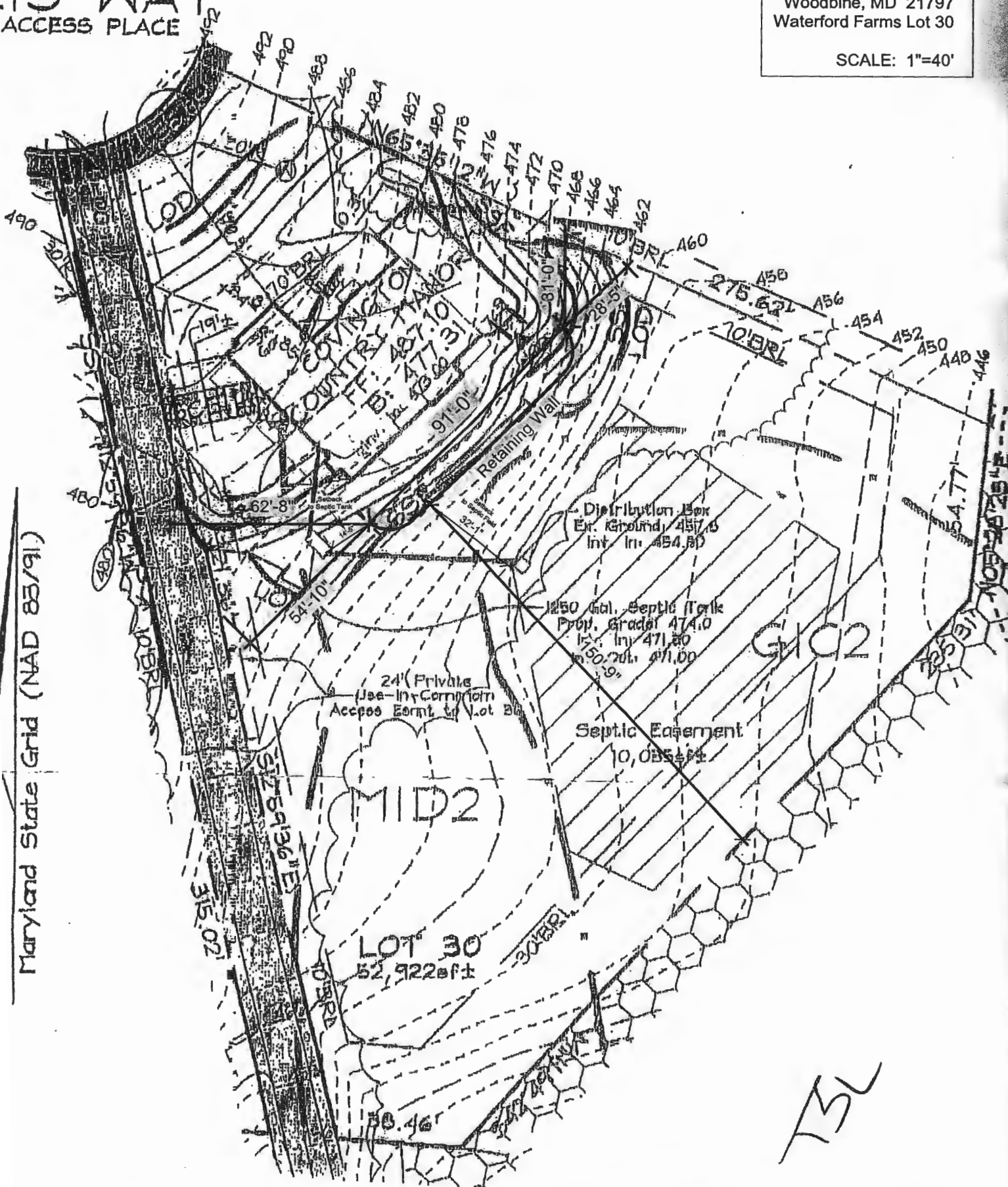

The Xue Residence
15916 Willis Way
Woodbine, MD 21797
Waterford Farms Lot 30

Maryland State Grid (NAD 83/91)

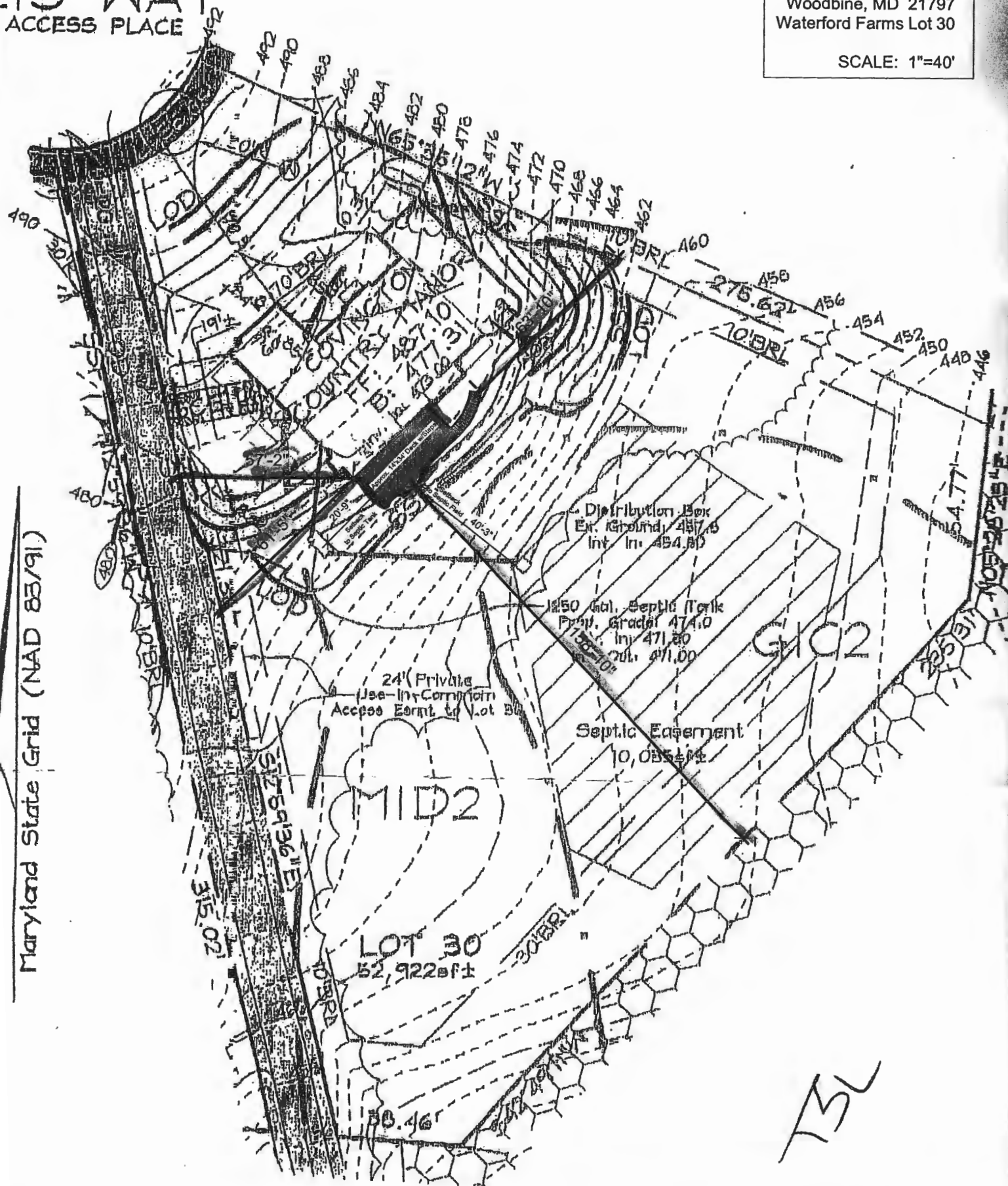

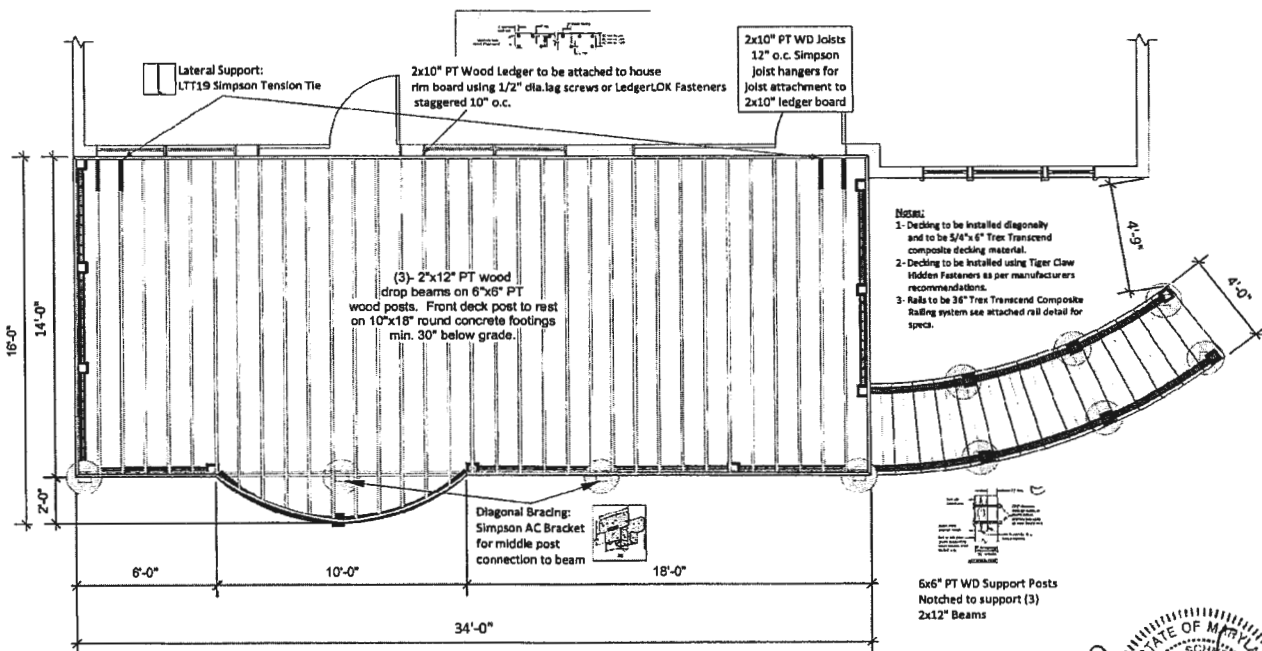



ProBuilt Construction, Inc.
13330 Clarksville Pike
Highland, MD 20777
(301) 854-0821

Sales Consultant
Christina Speiden

Date of Drawing
01/15/2021

Design Consultant
Christina Speiden

Drawing Title
REVISED
RETAINING WALL PLAN

Project Manager
Ryan Speiden

Drawing Scale
1/8" = 1'0"

Project Information
Xue Residence
15916 Willis Way
Woodbine, MD 21797
(443) 854-5193

Renderings, drawings, samples and other intellectual properties provided by ProBuilt Construction to the client above are for the express benefit of the client. Note that ProBuilt Construction has SOLE OWNERSHIP of all documents. Client can never own, use and/or distribute documents without written consent of ProBuilt Construction. If client uses and/or distributes any renderings, drawings, samples and/or any other intellectual properties provided by ProBuilt Construction to a third party, an invoice of \$1,500 will be immediately sent to the client to cover the cost of the intellectual property used without permission of ProBuilt Construction and must be paid.

