

*Approved
1/12/2021
RHZ*

Menu Save Reset Cancel Help

Record Detail * (This section is required.)

Permit Type	Permit Number	Opened Date
Building/Residential/Misc/Pool Spa	B20003509	10/13/2020

Description of Work

SFD/ INSTALL 20' X 35' INGROUND SWIMMING POOL, 3.5 TO 6' DEEP, FENCE TO CODE

[check spelling](#)

Address * (This section is required.)

Search Reset Clear Get Parcel & Owner

Street #	Street Name	Street Type	
3329	VELVET VALLEY	DR	
Unit Type	Unit #	X Coordinate	Y Coordinate
--Select--		-76.98433	39.28208
City	State	Zip Code	Primary
WEST FRIENDSHIP	MD	21794	Yes

Parcel * (This section is required.)

Search Reset Clear Get Address & Owner

GIS ID *	Parcel	Parcel Area	Land Value	Improved Value	Exemption Value	Plan Area
900287	559	43098	242000	812800	570800	RURAL

Legal Description

IMPSLOT 74 43,098 SQ[]3329 VELVET VALLEY DR[]JW FRIEN EST S2 RSB S1&2

[check spelling](#)

Block	Lot	Census Tract	Council Dist	Inspection Dist	Supervisor Dist	Map #	DAP Zone
	74	603000	5				

Plan Area	State Tax Id	Subdivision Name	
	1403321711	WEST FRIENDSHIP ESTATES	
Section	Area	Tax Map	
		22	
Grid	Zoning District	ADC Map	
22-2	RC-DEO	4813-C5	
SDP No.	Final Plan No.	WP File No.	Primary
	F-95-183		Yes
Record Plat No.	WS Contract No.	FDP No.	
12453			
Owner Occupied	Year Built	Historic District	
<input type="radio"/> Yes <input type="radio"/> No	1999	<input type="radio"/> Yes <input checked="" type="radio"/> No	
Historic District Registry No.	Stat Area	Flood Plain	
	3-04	<input type="radio"/> Yes <input checked="" type="radio"/> No	

Building No

Owner * (This section is required.)

Search Reset Clear

Name *

Address Line 1

Address Line 2

Address Line 3

Mail City	Mail State	Mail Zip Code
WEST FRIENDSHIP	MD <input checked="" type="checkbox"/>	21794

Phone	Primary
703-509-2997	Yes <input checked="" type="checkbox"/>

E-mail

Cell Number	Fax Number
<input type="text"/>	<input type="text"/>

Professionals (This section is not required.)

Search Reset Clear

License # *	Business Name		
08050137890	PREMIER POOLS AND SPAS		
License Type *	First Name	Middle Name	Last Name
MHIC Co <input checked="" type="checkbox"/>	ANDREW		SANCOMB
Primary	Address Line 1		
Yes <input checked="" type="checkbox"/>	13775 ROVER MILL ROAD		
	Address Line 2		
	<input type="text"/>		
	City	State	ZIP Code
	FRIENDSHIP	MD	21794-0000
	Phone 1	Phone 2	Fax
	3013439123		0000000000
	E-mail		
	ASANCOMB@PPAS.COM		

Applicant (This section is not required.)

Search As Owner As Lic. Prof As Contact

Type *	First Name	MI	Last Name
Applicant <input checked="" type="checkbox"/>	Tyler		Wittig
Relationship	Full Name		
Applicant <input checked="" type="checkbox"/>	TYLER WITTIG		
Primary	Organization Name		
Yes <input checked="" type="checkbox"/>	Premier Pools and Spas		
	Street Address		
	13775 Rover Mill Rd		
	Address Line 2		
	<input type="text"/>		

City		State	Zip Code
West Friendship		MD	21794
Phone	Cell	Fax	
240-856-5334			
E-mail *			
twittig@ppas.com			

Addtl Info

Est Construction Cost *	Housing Units *	Number of Buildings *	Public Owned
82000	0	0	No
Construction Type			
434 - Additions, Alterations and Conversions - Residential			

POOL INFORMATION

MISCELLANEOUS POOL INFORMATION

Capital Project-No Fee *	Capital Project Number	Fee Exempt *	Water Supply *	Sewage Disposal *
<input type="radio"/> Yes <input checked="" type="radio"/> No		<input type="radio"/> Yes <input checked="" type="radio"/> No	Private	Private
Existing Use	Type of Pool or Spa *	Electrical Permit Number	Expiration Date	
SFD	In Ground Pool	E20004623	6/19/2021	

PAYMENT INFORMATION

Check 1	Payee 1	SAP Doc No	SAP Entered

Related Records

1

<u>Permit Number</u>	<u>Record Type Alias</u>	<u>Status</u>	<u>Number</u>	<u>Street Name</u>	<u>Opened Date</u>	<u>Des</u>
B20003509	Residential Pool or Spa Permit	Review In Process	3329	VELVET VALLEY	10/13/2020	SFI
E20004623	Residential Electrical Miscellaneous Permit	Issued	3329	VELVET VALLEY	10/16/2020	Wfr

1

< _____ >

Submit Cancel

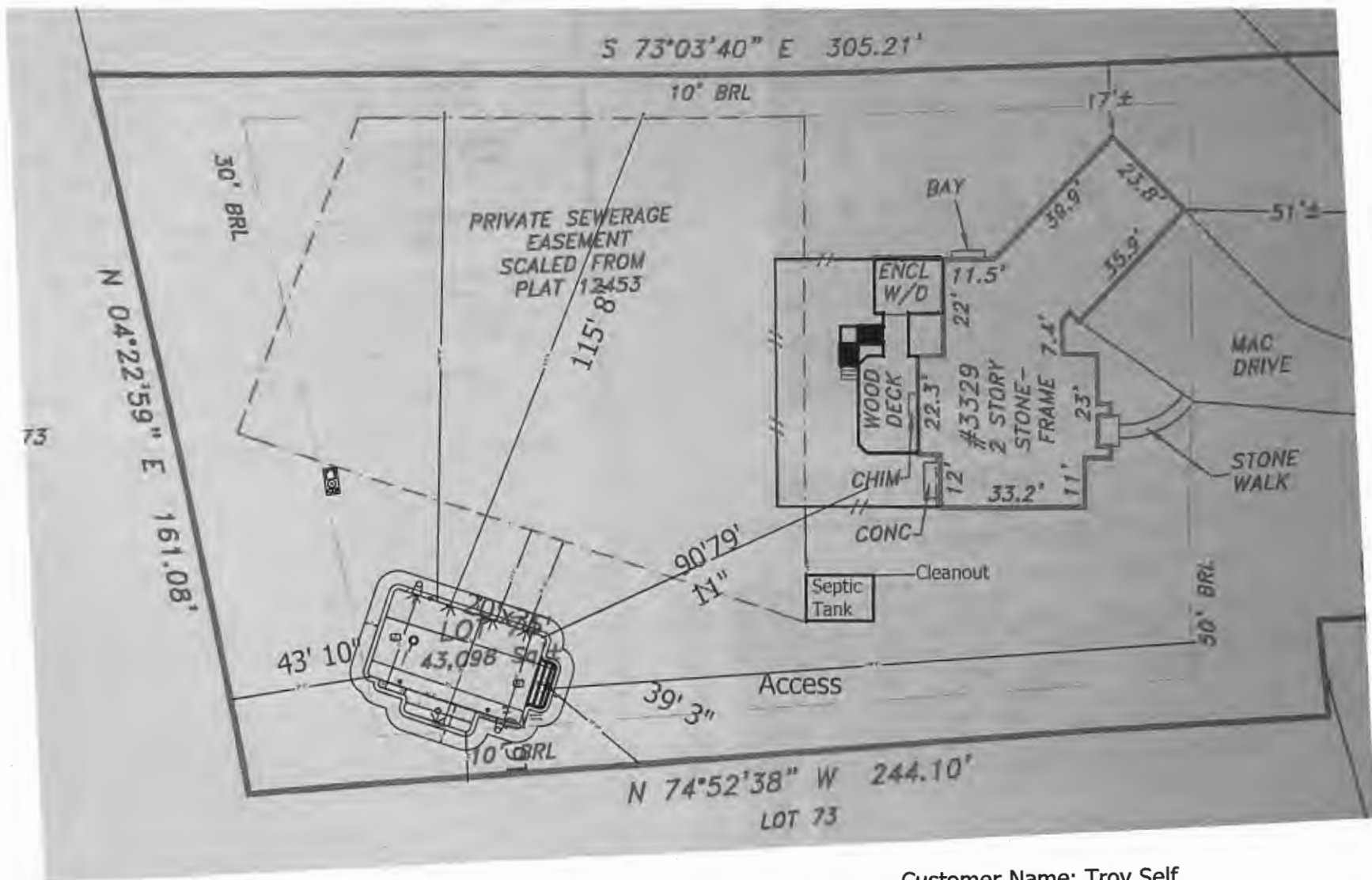

Customer Name: Troy Self
 Address: 3329 Velvet
Valley Dr
 City: West Friendship
 State/Zip: Maryland,
 Phone: 443-250-3746
 Cell: 703-509-2997
 Email: troy.self@gmail.co
 Alternate Contact: _____
 Job #: _____

Scale: 1/32" = 1 ft



NOTE TO FINISHING CREW: ALL 112" PIPE LINES THROUGH GUNITE MUST HAVE

NOTE: POOL

NOTE: GUNITE POOL STRUCTURE TO BE BUILT

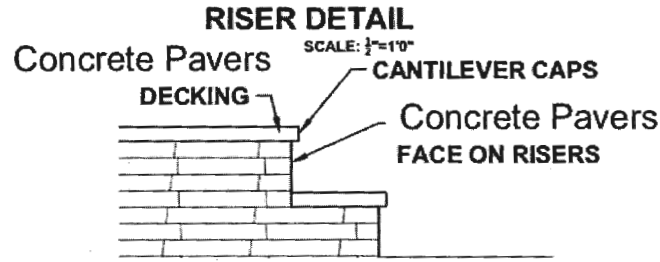
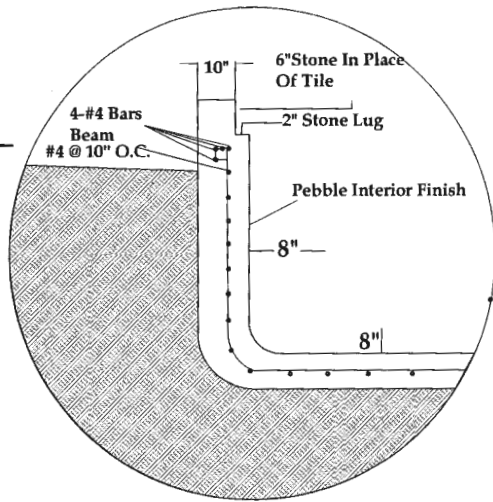

BENCH SIDE VIEW

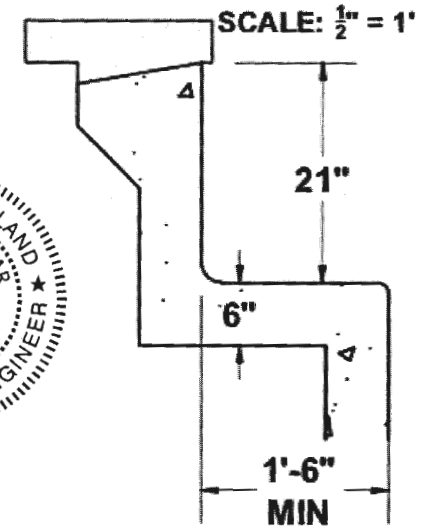

EXCAVATION: OVERDIG POOL 14" AND BACKFILL

STEEL: BOND BEAM TO BE 4 BAR - (4) #4. SHELL - UP TO 5' DEEP - #3 BARS AT 12" O.C.

GUNITE: 12" BEAM

PLUMBING: INSTALL HYDROSTATIC RELIEF

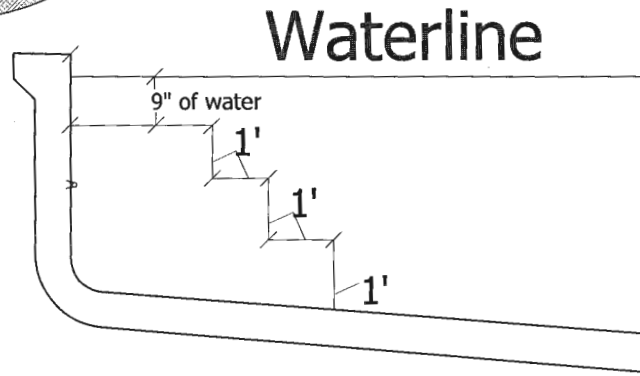

DocuSigned by:
Ali Emadi Aljar
22D3F00B91724BB...

Professional Certification:
I hereby certify that these documents were prepared or approved by me and that I am a fully licensed professional engineer under the law of the State of Maryland.
License No. 20642, and Expiration 11/16/2022.

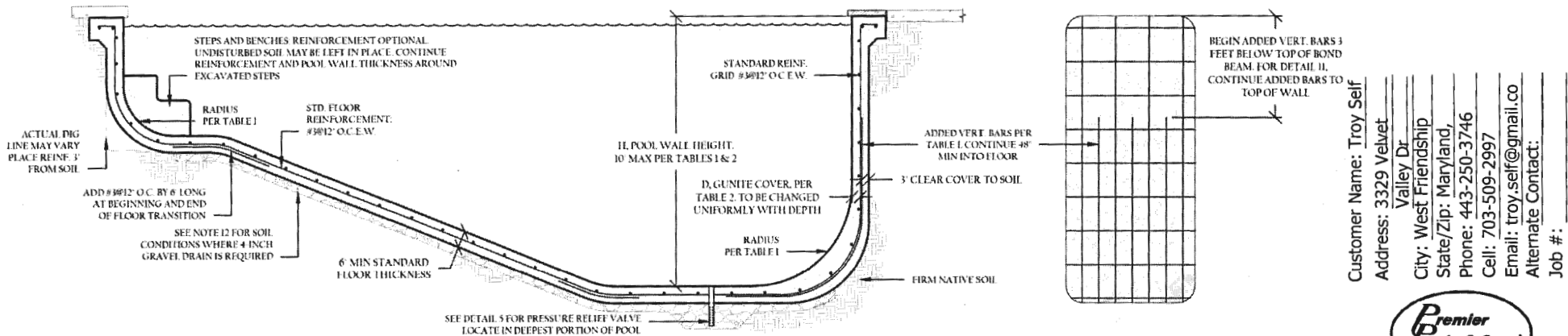

Customer Name: Troy Self
Address: 3329 Velvet Valley Dr
City: West Friendship
State/Zip: Maryland, Phone: 443-250-3746
Cell: 703-509-2997
Email: troy.self@gmail.com
Alternate Contact:
Job #:

