

LIGHTING LEGEND

- 24"x48" FLUORESCENT FIXTURE
- UNDER CABINET FLUORESCENT
- CEILING LIGHT
- RECESSED CEILING LIGHT
- RECESSED EYEBALL CEILING LIGHT
- HANGING CEILING LIGHT
- WALL MOUNTED LIGHT
- SMOKE DETECTOR
- FAN (VENT TO OUTSIDE)
- WALL OUTLET
- SPLIT WIRED SWITCHED OUTLET
- WALL OUTLET, GROUND FAULT INTERRUPT
- WALL OUTLET, WATER PROOF GROUND FAULT INTERRUPT
- 3 WAY SWITCH
- DINER SWITCH
- TELEVISION CABLE JACK
- TELEPHONE JACK
- GARAGE DOOR OPENER

NOTES:

- GROUND FAULT CIRCUIT PROTECTION REQUIRED FOR ALL
- 240V CIRCUITS
- ALL ELECTRICAL WORK TO BE INSTALLED OUTSIDE IN GARAGE BATHROOMS, WITHIN 12' OF KITCHEN SINK OR ABOVE KITCHEN COUNTERS.
- COORDINATE PREWIRE FOR STEREO, TELEVISION, TELEPHONE, AND SECURITY SYSTEM WITH OWNER.
- MECHANICAL SYSTEM TO BE DESIGNED BY MECHANICAL CONTRACTOR TO MEET OWNERS NEEDS AND COMPLY WITH LOCAL CODES.

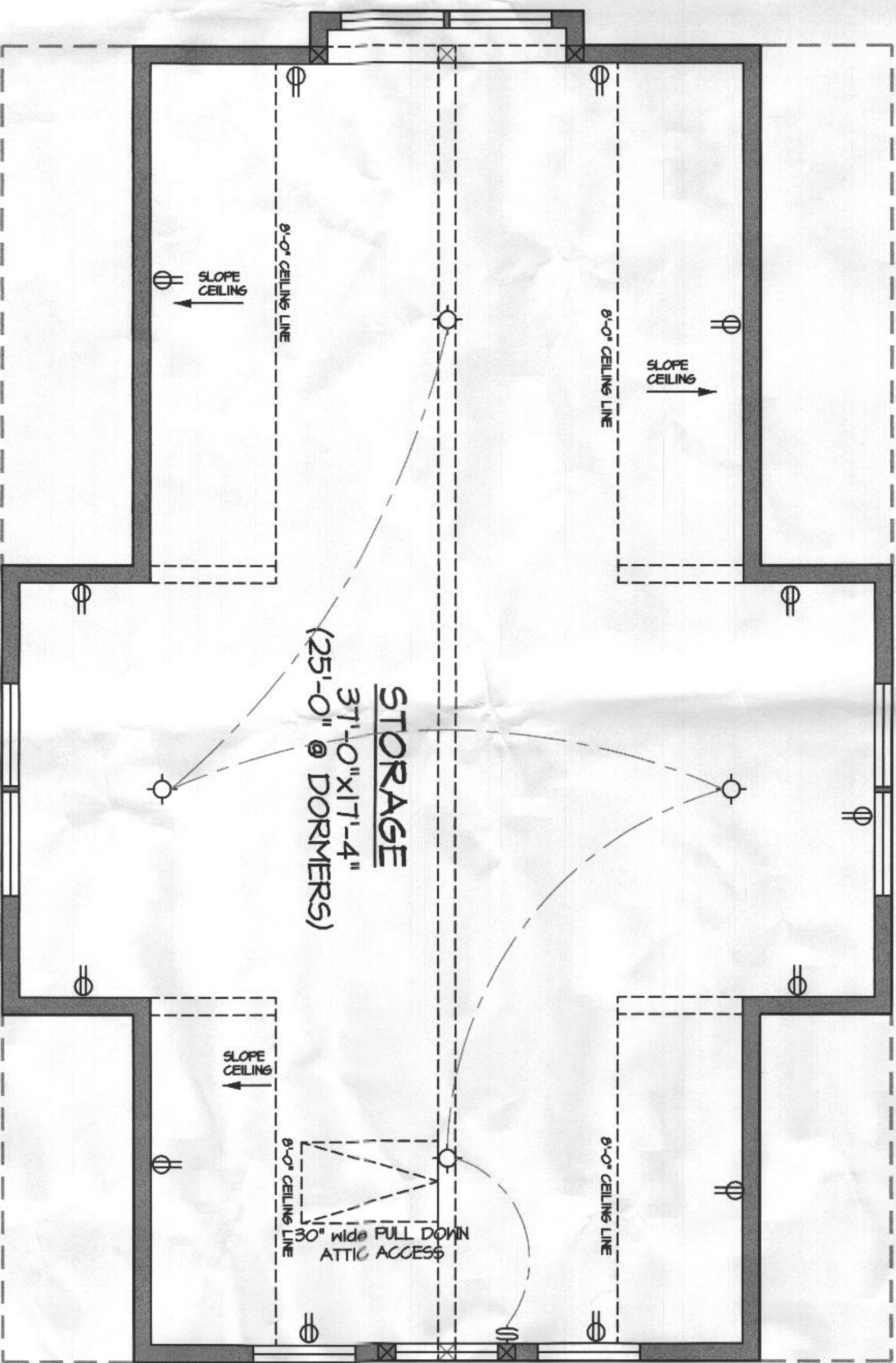

SECOND FLOOR ELECTRICAL PLAN

SCALE: 1/4"=1'-0"

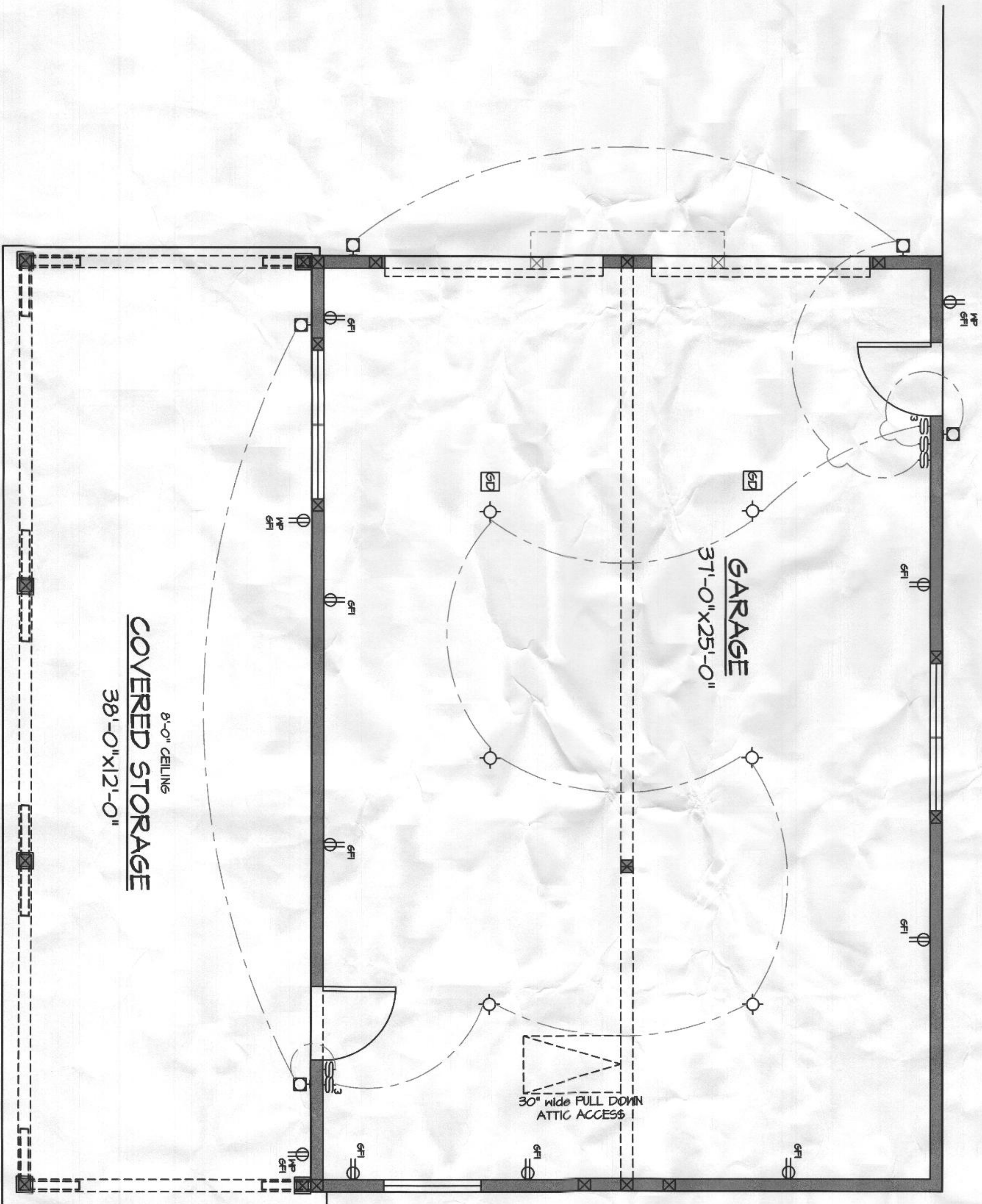

FIRST FLOOR ELECTRICAL PLAN

SCALE: 1/4"=1'-0"

COPYRIGHT © 2020 ASSOCIATED DESIGNS, INC. ALL RIGHTS RESERVED.

PROFESSIONAL CERTIFICATION DOCUMENTS WERE PREPARED BY ME AND I AM A duly LICENSED ELECTRICIAN IN THE STATE OF OREGON. EXPIRATION DATE: 08-31-2021

DEC 21 2020



ASSOCIATED
DESIGNS, INC.
1100 JACOBS DRIVE
EUGENE, OREGON
97402-1463
(541) 461-2082
FAX: (541) 461-2714

Associated
DESIGNS

TITLE:
ELECTRICAL PLANS

DATE:
11/13/20

SCALE:
NOTED

DRAWN BY: KA
CHECK BY: TT

PREPARED FOR:

TOM & LISA CAPPS
14955 TRIADELPHIA RD.
GLENELG, MD 21737
PHONE: (443)812-2410

PROJECT:
20-370
SHEET 5 OF 5

REVISIONS:
RECEIVED
DEC 21 2020
REVISION OF:
20-020

IMPORTANT NOTE: THESE DRAWINGS, FOR THIS DESIGN, HAVE BEEN DEVELOPED AND ISSUED WITHOUT REFERENCE AND / OR ON SITE SUPERVISION OF A SPECIFIC GEOGRAPHIC LOCATIONS. IN GRANTING REPRODUCTION RIGHTS TO THE PURCHASER AND THEIR REFERENCED USE OF THIS DESIGN'S WORKING DRAWINGS, FOR THE CONSTRUCTION OF ONE (1) RESIDENCE, THE ORIGINATING DESIGN RESOURCE AND REPRODUCTION PUBLISHING RESOURCE ARE NOT RESPONSIBLE FOR, AND ARE TO BE HELD HARMLESS FROM INADVERTENT DISCREPANCIES, CONSTRUCTION INTERPRETATIONS, AND / OR CONSTRUCTION RESULTS. THEREFORE, SUBMITTAL TO THESE DOCUMENTS IS THE OWNERS AND CONTRACTOR(S) RESPONSIBILITY FOR FOLLOWING MATERIAL AND EQUIPMENT MANUFACTURERS INSTRUCTIONS, AND USING RECOGNIZED STANDARD FOR EACH BUILDING CRAFT TRADE AS WELL AS COMPLIANCE IN FULL WITH ALL GOVERNING CODE REQUIREMENTS FOR THE GEOGRAPHIC AREA IN WHICH THIS RESIDENCE IS TO BE BUILT. LOCAL PROFESSIONAL PLANS FOR COMPLETENESS AND ACCURACY PRIOR TO CONSTRUCTION. **NOTIFY ASSOCIATED DESIGNS, INC. OF ANY ERRORS OR OMISSIONS PRIOR TO THE START OF CONSTRUCTION.**