

1 Roof
1/4" = 1'-0"

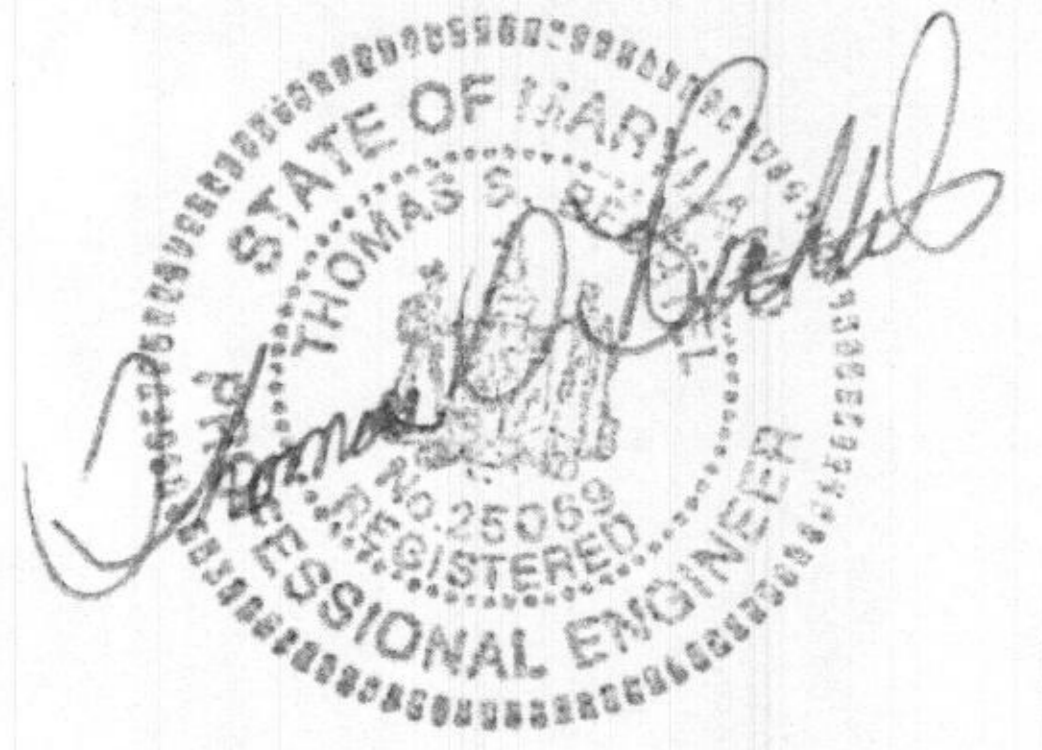

bethe!
Architecture &
Construction
Management

4013 Prince Georges Avenue,
Suite 204
Bethesda, Maryland 20705
Tel: 301.937.7500
Fax: 301.937.9371

The Design/Drawings remain the property of the Architect. Bethel Design Consult, P.C. shall not be responsible for any errors or omissions in the drawings or specifications. Violations will be subject to prosecution by the State of Maryland.
When dimensions on these drawings shall have variations, the contractor shall be responsible for all dimensions and conditions on the job and the office must be notified of any variation from the dimensions and conditions shown by these drawings.

8030 KAYLADINE LN, LOT 9 DUSTIN'S GOLDEN FIELDS
FULTON MD 20759 HOWARD COUNTY
OGUEJIOFOR RESIDENCE

Issued	Date
	09/29/20

PROFESSIONAL
CERTIFICATION

CERTIFY THAT THESE
DOCUMENTS WERE PREPARED
OR APPROVED BY ME, AND
THAT I AM A DULY LICENSED
ARCHITECT UNDER THE LAWS
OF THE STATE OF MARYLAND.

LICENSE #:

EXPIRATION:

Permit Stamp

ROOF
PLAN

AI.3

FLOOR FINISH SCHEDULE			
TYPE	TYPE COMMENTS	MODEL NO.	STYLE NO
CARPET	CARPET	TBD	TBD
CONCRETE		TBD	TBD
CT-1	12X12 CERAMIC TILE	TBD	TBD
HDWD-1	HARWOOD FLOOR INSTALLED AT 45 DEGREE ANGLE	TBD	TBD
ST-1	16'X16' MARBLE TILE	TBD	TBD
STONE PATIO - 12"		TBD	TBD
STONE PAVER - 2'		TBD	TBD
LVT TILE	12 X 24 TILE	TBD	TBD

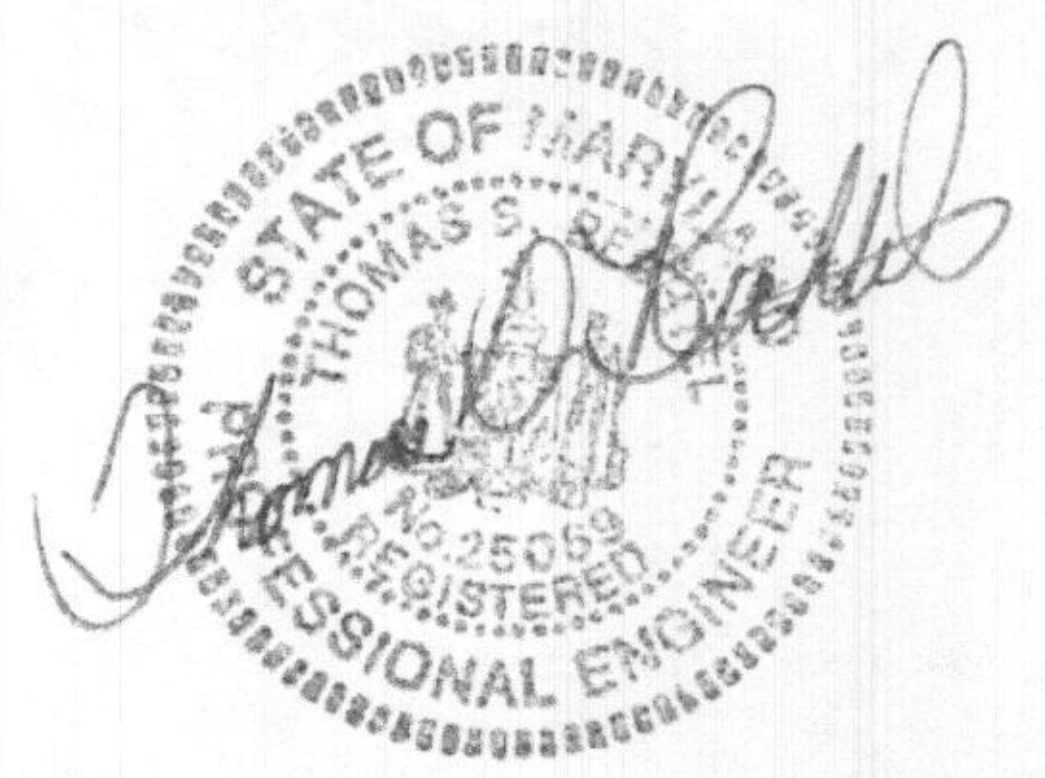
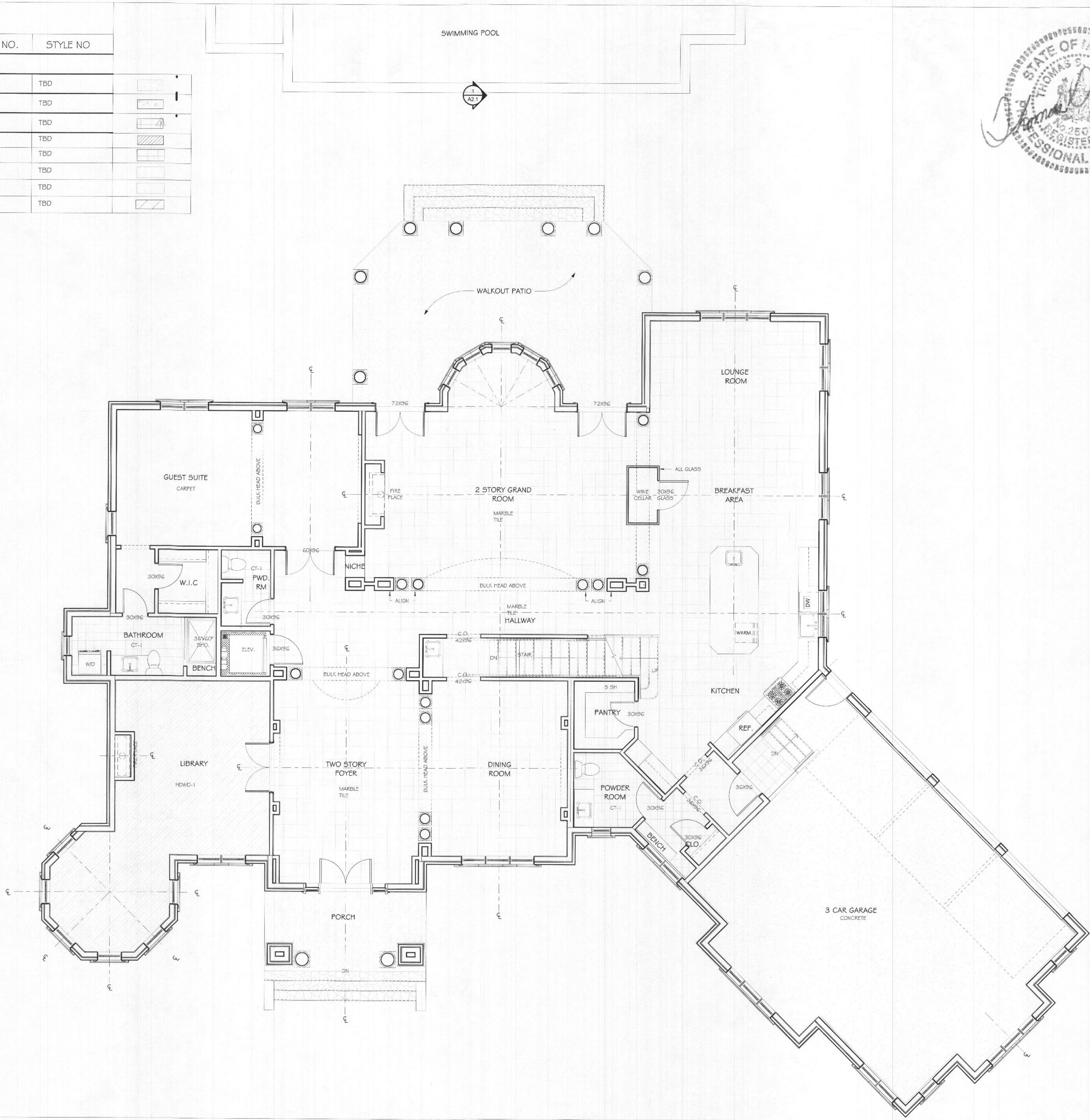

betnel
 Architecture & Construction Management
 4815 Prince George's Avenue, Suite 204
 Beltsville, Maryland 20705
 Tel: 301-937-7500
 Fax: 301-937-7571

The Design/Drawings remain the property of the Architect, Betnel Design Construct, P.C. Unauthorised reproduction for any purpose is an infringement upon copyright law. Violators will be subject to prosecution by the State of Maryland.

When dimensions on these drawings shall have precedence over scale dimensions. Contractors shall verify and be responsible for all other notes and conditions of the job and the office must be called of any violation from the drawings and conditions shown by these drawings.

8030 KAYLADINE LN, LOT 9 DUSTIN'S GOLDEN FIELDS
 FULTON MD 20759 HOWARD COUNTY
 OGUEJIOFOR RESIDENCE

Issued	Date
	08/29/20

PROFESSIONAL CERTIFICATION

I CERTIFY THAT THESE DOCUMENTS WERE PREPARED OR APPROVED BY ME, AND THAT I AM A DULY LICENSED ARCHITECT UNDER THE LAWS OF THE STATE OF MARYLAND.

LICENSE #:

EXPIRATION:

Permit Stamp

FIRST FINISH FLOOR PLAN
 AI.5

FLOOR FINISH SCHEDULE			
TYPE	TYPE COMMENTS	MODEL NO.	STYLE NO
CARPET	BROADLOOM	TBD	TBD
CONCRETE		TBD	TBD
CT-1	12X12 CERAMIC TILE	TBD	TBD
HDWD-1	HARWOOD FLOOR INSTALLED AT 45 DEGREE ANGLE	TBD	TBD
ST-1	16'X16' MARBLE TILE	TBD	TBD
STONE PATIO - 12"		TBD	TBD
STONE PAVER - 2'		TBD	TBD
LVT TILE	12 X 24 TILE	TBD	TBD

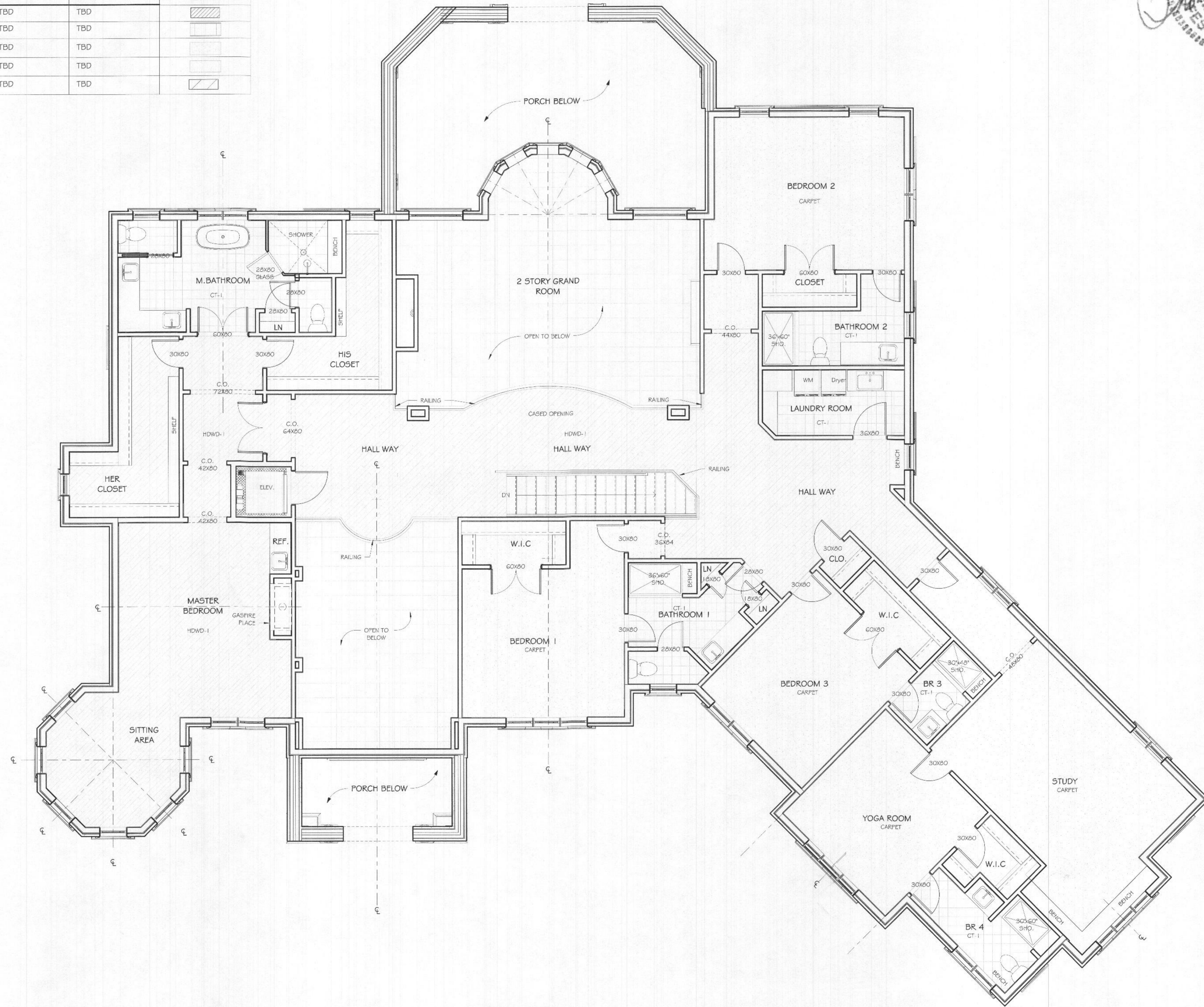

1 FINISH SECOND FLOOR PLAN
1/4" = 1'-0"

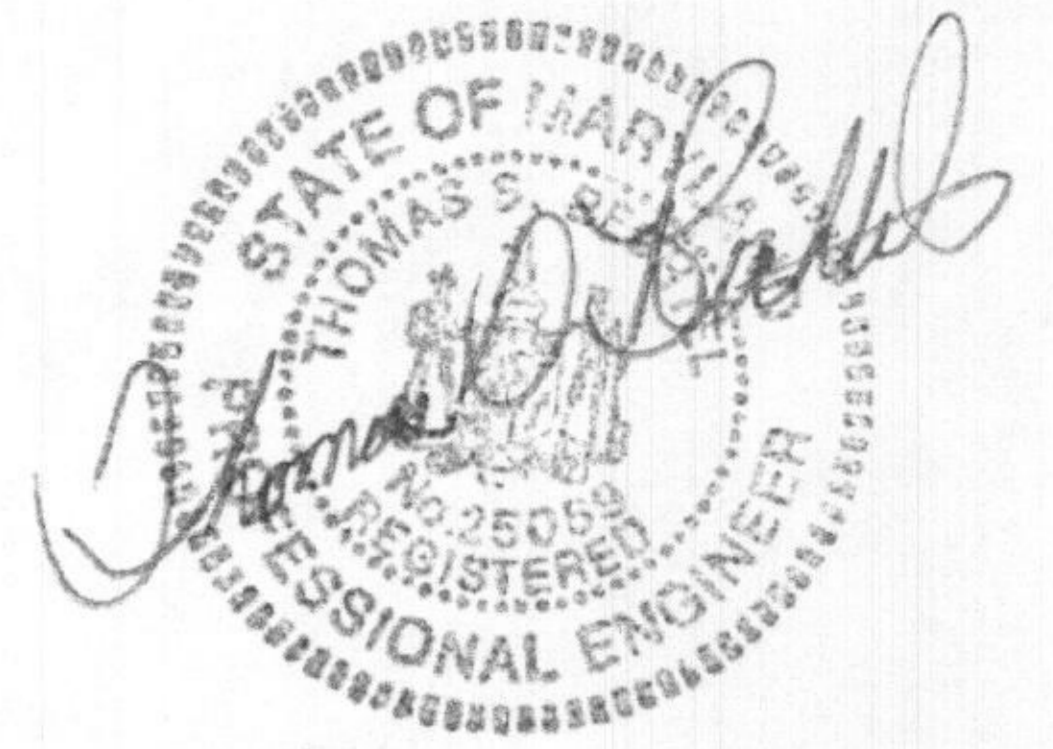

betnel
Architecture & Construction Management
4615 Prince Georges Avenue, Suite 204
Baltimore, Maryland 21205
Tel: 301.937.7500
Fax: 301.937.7371

The Design/Drawings remain the property of the Architect. General Contractor, Inc. Unauthorized reproduction for any purpose is an infringement and copyright law. Violators will be subject to prosecution to the fullest extent of the law.
Written dimensions on these drawings shall have precedence over scale dimensions. Contractors shall verify and be responsible for all dimensions and conditions on the job and this office shall be notified of any variation from the dimensions and conditions shown by these drawings.

8030 KAYLADINE LN, LOT 9 DUSTIN'S GOLDEN FIELDS
FULTON MD 20759 HOWARD COUNTY
OGUEJIOFOR RESIDENCE

Issued	Date
	08/29/20

PROFESSIONAL CERTIFICATION:

I CERTIFY THAT THESE DOCUMENTS WERE PREPARED OR APPROVED BY ME, AND THAT I AM A DULY LICENSED ARCHITECT UNDER THE LAWS OF THE STATE OF MARYLAND.

LICENSE #:

EXPIRATION:

SECOND FINISH FLOOR PLAN

A1.6

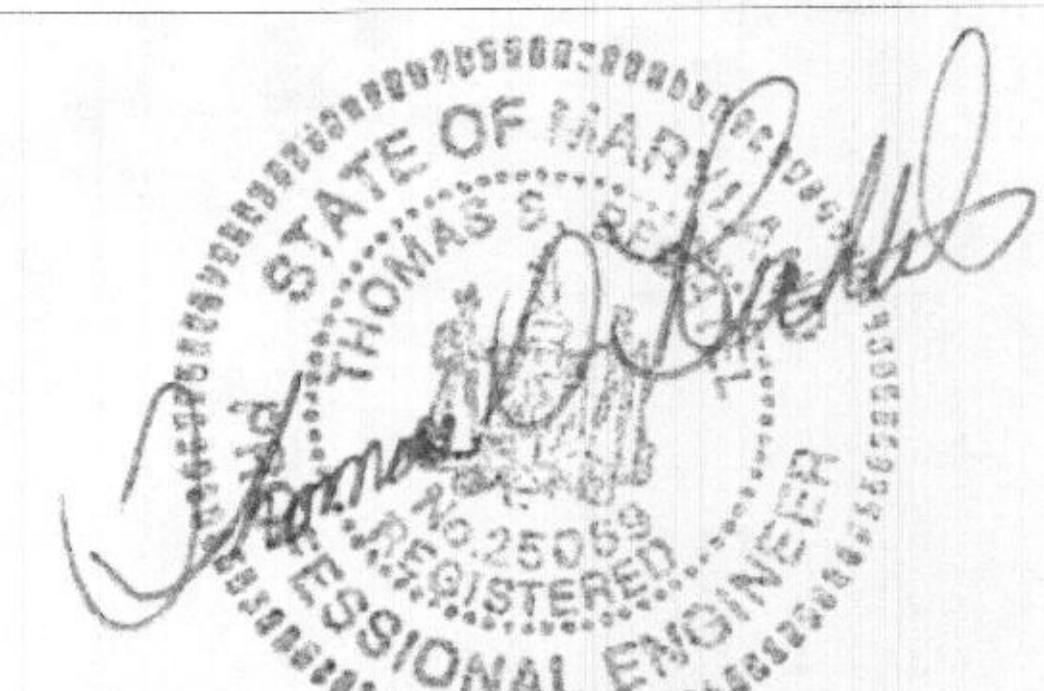

betnel
 Architecture &
 Construction
 Management
 4015 Prince Georges Avenue,
 Suite 204
 Bethesda, Maryland 20705
 Tel: 301.937.7500
 Fax: 301.937.7571

The Design/Drawings remain the property of the Architect, Betnel Design Group, P.C. Unauthorized reproduction for any purpose is prohibited. Any reproduction for any purpose must be subject to prior written consent of the Architect. Written dimensions on these drawings shall prevail over all other dimensions. Contractors shall verify and be responsible for all dimensions and conditions of the site and the office must be notified of any variation from the dimensions and conditions shown by these drawings.

8030 KAYLADINE LN, LOT 9 DUSTIN'S GOLDEN FIELDS
 FULTON MD 20759 HOWARD COUNTY
 OGUJEIJOFOR RESIDENCE



1 Front Elevation
 1/4" = 1'-0"



2 Rear Elevation
 1/4" = 1'-0"

Issued	Date
	08/28/20

PROFESSIONAL
 CERTIFICATION
 I CERTIFY THAT THESE
 DOCUMENTS WERE PREPARED
 OR APPROVED BY ME, AND
 THAT I AM A DULY LICENSED
 ARCHITECT UNDER THE LAWS
 OF THE STATE OF MARYLAND.

LICENSE #:
 EXPIRATION:

FRONT
 AND
 REAR
 ELEVATION

A1.7



1 East Side Elevation
1/4" = 1'-0"

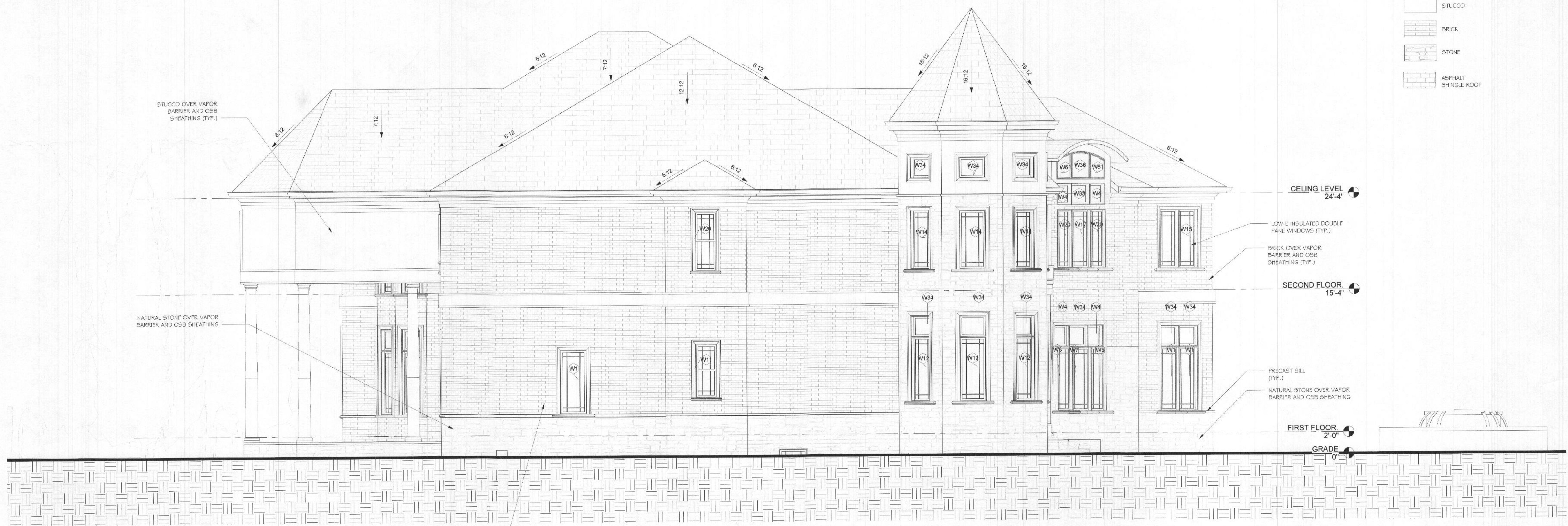

2 West Side Elevation
1/4" = 1'-0"

Issued	Date
	08/29/20
PROFESSIONAL CERTIFICATION	
I CERTIFY THAT THESE DOCUMENTS WERE PREPARED OR APPROVED BY ME, AND THAT I AM A DULY LICENSED ARCHITECT UNDER THE LAWS OF THE STATE OF MARYLAND.	
LICENSE #:	
EXPIRATION:	

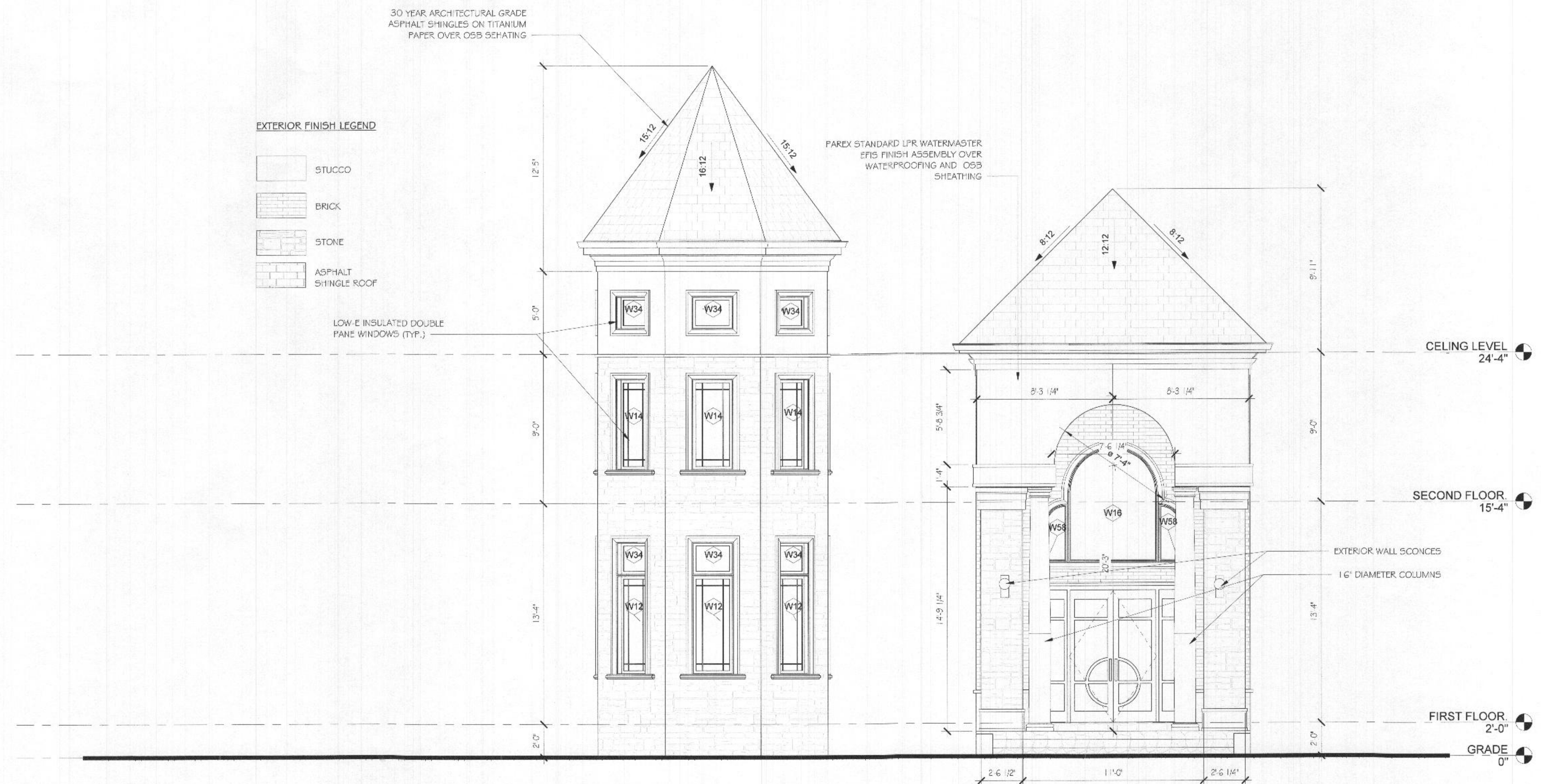

1 Elevation A1.1
1/4" = 1'-0"



2 Elevation A1.2
1/4" = 1'-0"

GENERAL NOTES

- a. GENERAL CONTRACTOR TO PERFORM SITE VISIT PRIOR TO BID. QUESTIONS AND ISSUES TO BE REPORTED TO THE ARCHITECT PRIOR TO SUBMITTAL OF BID TO TENANT.
- b. ALL NEW WALLS ARE TYPE 1, 2, 3, #4 UNLESS OTHERWISE NOTED.
- c. DIMENSIONS ARE FROM FINISH TO FINISH.
- d. ALL WOOD USED FOR BLOCKING IN NON-RATED WALLS SHALL BE FIRE-RETARDANT TREATED WOOD. ALL MATERIAL IN RATED WALLS SHALL MATCH RATED UL ASSEMBLY TYPE.
- e. ALL EQUIPMENT IS ASSUMED TO BE PROVIDED BY CONTRACTOR AND INSTALLED BY CONTRACTOR UNLESS NOTED OTHERWISE IN THESE DOCUMENTS.
- OFCI - OWNER FURNISHED, CONTRACTOR INSTALLED
- OFOI - OWNER FURNISHED, OWNER INSTALLED (N.I.C. NOT IN CONTRACT)
- CFCI - CONTRACTOR FURNISHED, CONTRACTOR INSTALLED
- f. ALL CONFLICTS WITH THESE DOCUMENTS OCCURING DURING CONSTRUCTION TO BE REPORTED TO ARCHITECT IN WRITING.
- g. CONSTRUCTION CHANGES TO THESE DOCUMENTS ARE TO BE PROVIDED TO THE LANDLORD, TENANT, AND ARCHITECT AFTER COMPLETION OF CONSTRUCTION, IN THE FORM OF A RED-LINED AS-BUILT SET OF DRAWINGS. NO MORE THAN 30 DAYS AFTER COMPLETION DATE.
- h. SHOP DRAWINGS FOR, BUT NOT LIMITED TO, MILLWORK, AND SIGNAGE MUST BE APPROVED BY THE TENANT AND ARCHITECT. ALL CHANGES TO FINISHES AND DIMENSIONS MUST BE NOTED AND APPROVED. TWO SETS OF SHOP DRAWINGS MUST BE PROVIDED TO ARCHITECT PRIOR TO CONSTRUCTION AND INSTALLATION.
- i. FIRE TAPE & CAULK ALL PENETRATIONS IN RATED PARTITIONS, INCLUDING THOSE AROUND EXTRUDED ELEMENTS.
- j. SLOPE CONCRETE FLOOR AROUND ALL DRAINS TO CREATE A 1/4" IN 12" SLOPE TO DRAIN UNLESS OTHERWISE NOTED.
- k. CONTRACTOR SHALL PROVIDE REQUIRED BLOCKING BEHIND ALL SHELVING, WALL-MOUNTED CABINETS, DOOR RAILS, AND UNDER COUNTERTOPS.

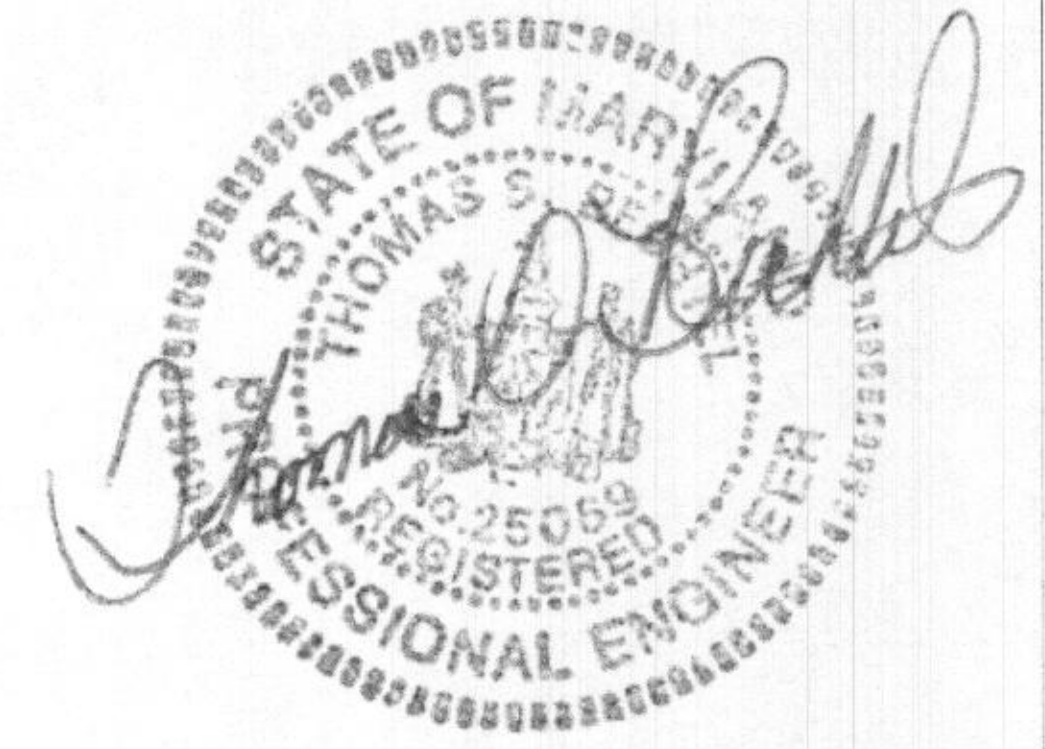

betnel
 Architecture & Construction Management
 4015 Prince Georges Avenue, Suite 202
 Rockville, Maryland 20706
 Tel: 301.937.7500
 Fax: 301.937.7571
 8030 KAYLADINE LN, LOT 9 DUSTIN'S GOLDEN FIELDS
 FULTON MD 20759 HOWARD COUNTY
 OGUJEJIOFOR RESIDENCE

Issued	Date
	05/29/20
PROFESSIONAL CERTIFICATION	
I CERTIFY THAT THESE DOCUMENTS WERE PREPARED OR APPROVED BY ME, AND THAT I AM A DULY LICENSED ARCHITECT UNDER THE LAWS OF THE STATE OF MARYLAND.	
LICENSE #:	
EXPIRATION:	
Permit Stamp	

ELEVATIONS

A1.9

GENERAL NOTES

- a. GENERAL CONTRACTOR TO PERFORM SITE VISIT PRIOR TO BID. QUESTIONS AND ISSUES TO BE REPORTED TO THE ARCHITECT PRIOR TO SUBMITTAL OF BID TO TENANT.
- b. ALL NEW WALLS ARE TYPE 1, 2, 3, 4 UNLESS OTHERWISE NOTED.
- c. DIMENSIONS ARE FROM FINISH TO FINISH.
- d. ALL WOOD USED FOR BLOCKING IN NON-RATED WALLS SHALL BE FIRE-RETARDANT TREATED WOOD. ALL MATERIAL IN RATED WALLS SHALL MATCH RATED UL ASSEMBLY TYPE.
- e. ALL EQUIPMENT IS ASSUMED TO BE PROVIDED BY CONTRACTOR AND INSTALLED BY CONTRACTOR UNLESS NOTED OTHERWISE IN THESE DOCUMENTS.
- OFCI - OWNER FURNISHED, CONTRACTOR INSTALLED
- OFOI - OWNER FURNISHED, OWNER INSTALLED (N.I.C. NOT IN CONTRACT)
- CFCI - CONTRACTOR FURNISHED, CONTRACTOR INSTALLED
- f. ALL CONFLICTS WITH THESE DOCUMENTS OCCURING DURING CONSTRUCTION TO BE REPORTED TO ARCHITECT IN WRITING.
- g. CONSTRUCTION CHANGES TO THESE DOCUMENTS ARE TO BE PROVIDED TO THE LANDLORD, TENANT, AND ARCHITECT AFTER COMPLETION OF CONSTRUCTION, IN THE FORM OF A RED-LINED AS-BUILT SET OF DRAWINGS, NO MORE THAN 30 DAYS AFTER COMPLETION DATE.
- h. SHOP DRAWINGS FOR, BUT NOT LIMITED TO, MILLWORK, AND SIGNAGE MUST BE APPROVED BY THE TENANT AND ARCHITECT. ALL CHANGES TO FINISHES AND DIMENSIONS MUST BE NOTED AND APPROVED. TWO SETS OF SHOP DRAWINGS MUST BE PROVIDED TO ARCHITECT PRIOR TO CONSTRUCTION AND INSTALLATION.
- i. FIRE TAPE & CAULK ALL PENETRATIONS IN RATED PARTITIONS, INCLUDING THOSE AROUND EXTRUDED ELEMENTS.
- j. SLOPE CONCRETE FLOOR AROUND ALL DRAINS TO CREATE A 1/4" IN 12" SLOPE TO DRAIN UNLESS OTHERWISE NOTED.
- k. CONTRACTOR SHALL PROVIDE REQUIRED BLOCKING BEHIND ALL SHELVING, WALL-MOUNTED CABINETS, DOOR RAILS, AND UNDER COUNTERTOPS.

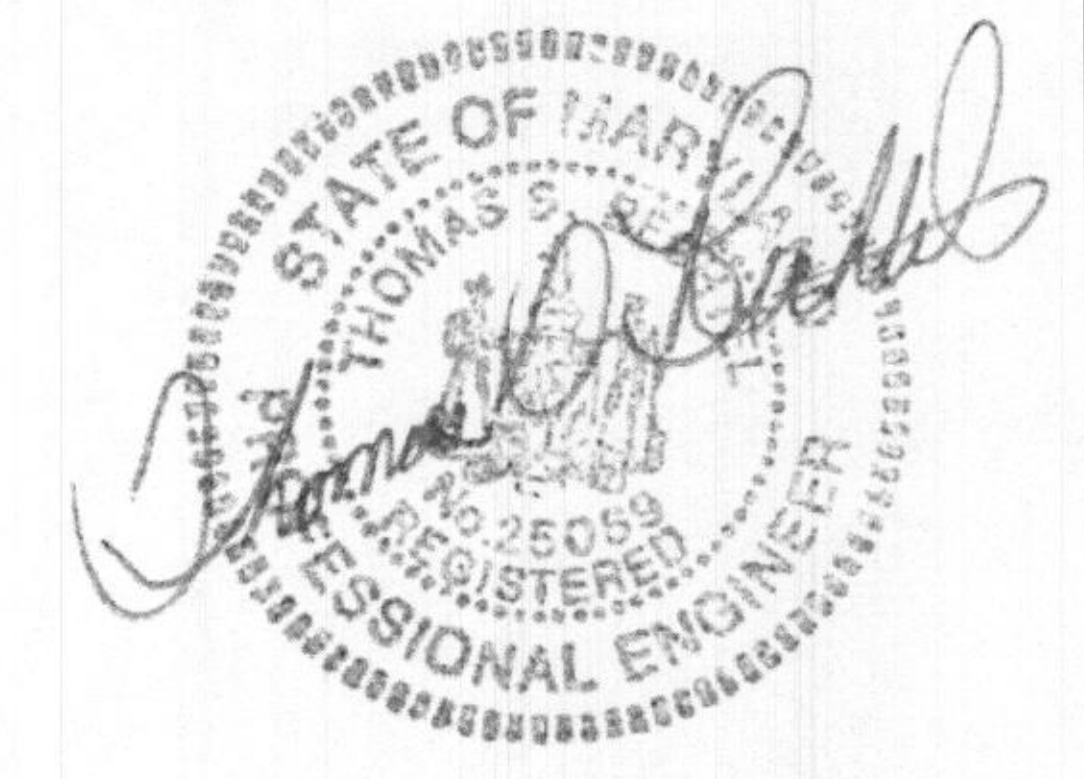

8030 KAYLADINE LN, LOT 9 DUSTIN'S GOLDEN FIELDS
 FULTON MD 20759 HOWARD COUNTY
 OGUEJIOFOR RESIDENCE

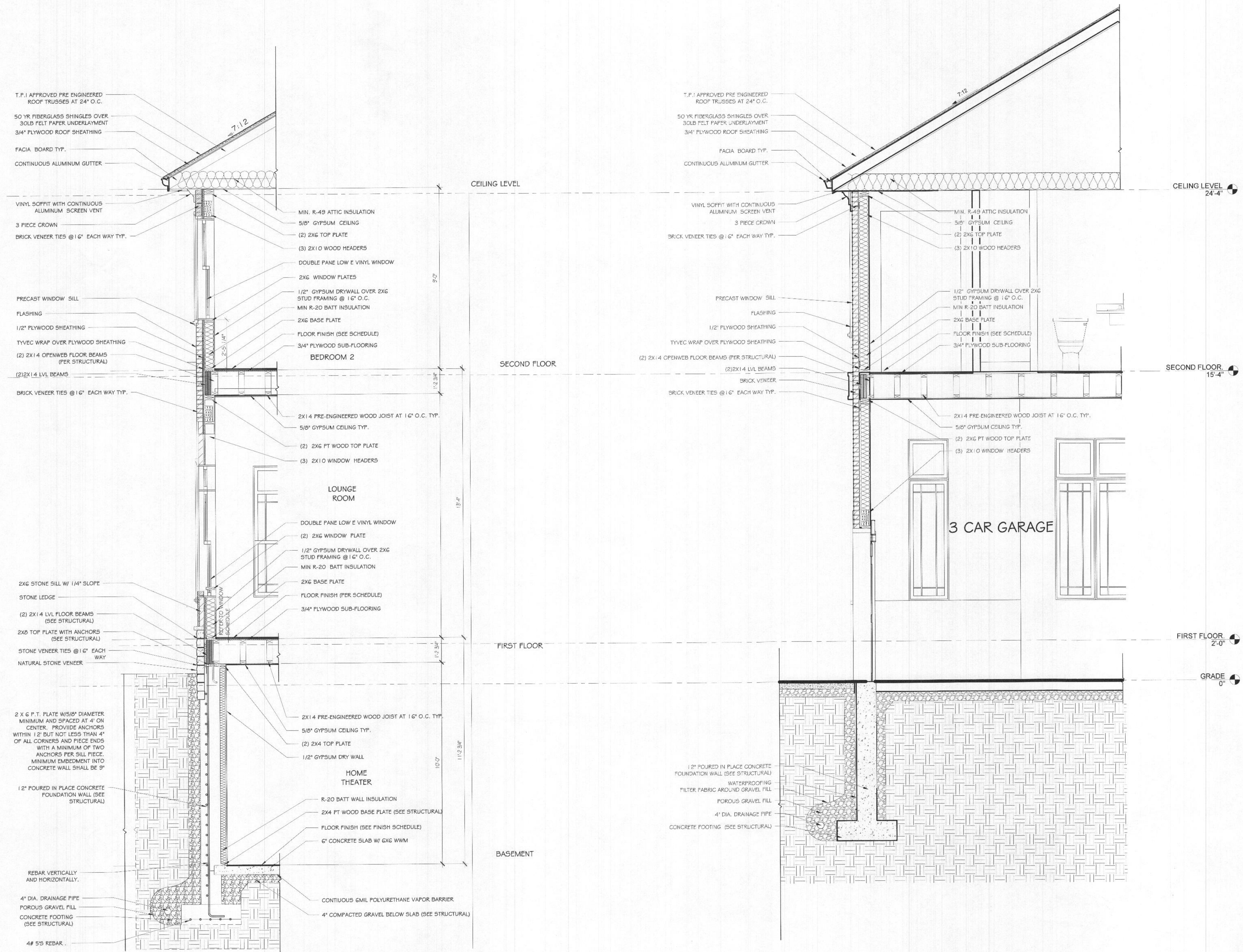

1 WALL SECTION DETAIL
 1/2" = 1'-0"

2 WALL SECTION B
 1/2" = 1'-0"

Issued	Date
	08/29/20

PROFESSIONAL
 CERTIFICATION

CERTIFY THAT THESE
 DOCUMENTS WERE PREPARED
 OR APPROVED BY ME, AND
 THAT I AM A DULY LICENSED
 ARCHITECT UNDER THE LAWS
 OF THE STATE OF MARYLAND.

EXPIRATION:

WALL
 SECTION



GENERAL NOTES:

1. ALL JOINTS, BEAMS AND PENETRATIONS IN THE THERMAL ENVELOPE SHALL BE SEALED FROM AIR INFILTRATION WITH CALK, FOAM, WEATHERSTRIP, SOLID BLOCKING OR OTHER BARRIER MATERIAL SUITABLE FOR EACH SPECIFIC APPLICATION PER IECC SECTION 402.4.
2. OPENINGS BETWEEN DOOR AND WINDOW ASSEMBLIES AND THE ROUGH OPENING FRAMING SHALL BE SEALED WITH LOW EXPANSION FOAM SUITABLE FOR SUCH APPLICATIONS.
3. HIGH EFFICACY LAMPS SHALL BE INSTALLED IN A MINIMUM OF 50% OF PERMANENTLY INSTALLED LIGHT FIXTURES.
4. ALL DUCTS, AIR HANDLERS, FILTER BOXES, ETC. SHALL BE SEALED WITH MASTIC CONFORMING WITH UL 181 JOINTS AND SEAMS TO COMPLY WITH 2015 IRC SECTION M1601.4.1.
5. A PROGRAMMABLE THERMOSTAT SHALL BE PROVIDED FOR EACH HEATING/COOLING SYSTEM PER IECC SECTION 403.1.

ENERGY EFFICIENCY SPECIFICATIONS PRESCRIPTIVE METHOD PER IECC 2015

BUILDING ENVELOPE INSULATION		R-VALUE	
CEILING / ROOF		R-49	
ABOVE GRADE 2x4 WALLS		R-20	
ABOVE GRADE 2x6 WALLS		R-20	
FOUNDATION WALLS - CONTINUOUS INSULATION		R-20	
FOUNDATION WALLS - FRAMED CAVITY INSULATION		R-20	
FLOOR (OVER UNCONDITIONED SPACE)		R-20	
SLAB/DEPTH (FEET)		R-10/2FT	
DUCT (UNCONDITIONED SPACE)		R-8	
NFRC RATING		U-FACTOR	SHGC
WINDOWS		U-0.33	U-0.36
DOORS		U-0.35	U-0.36
MECHANICAL EQUIPMENT		EFFICIENCY	
HEAT - FUEL FIRED AIR DISTRIBUTION, NATURAL GAS/PROPANE		80% AFUE	
COOLING - AIR CONDITIONER, ELECTRIC		13 SEER	
WATER HEATER, NATURAL GAS/PROPANE		EF 0.55	

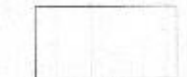
EXTERIOR FINISH LEGEND

-  STUCCO
-  BRICK
-  STONE

REVISE PER HOWARD COUNTY COMMENTS, R-49 AND R-20.

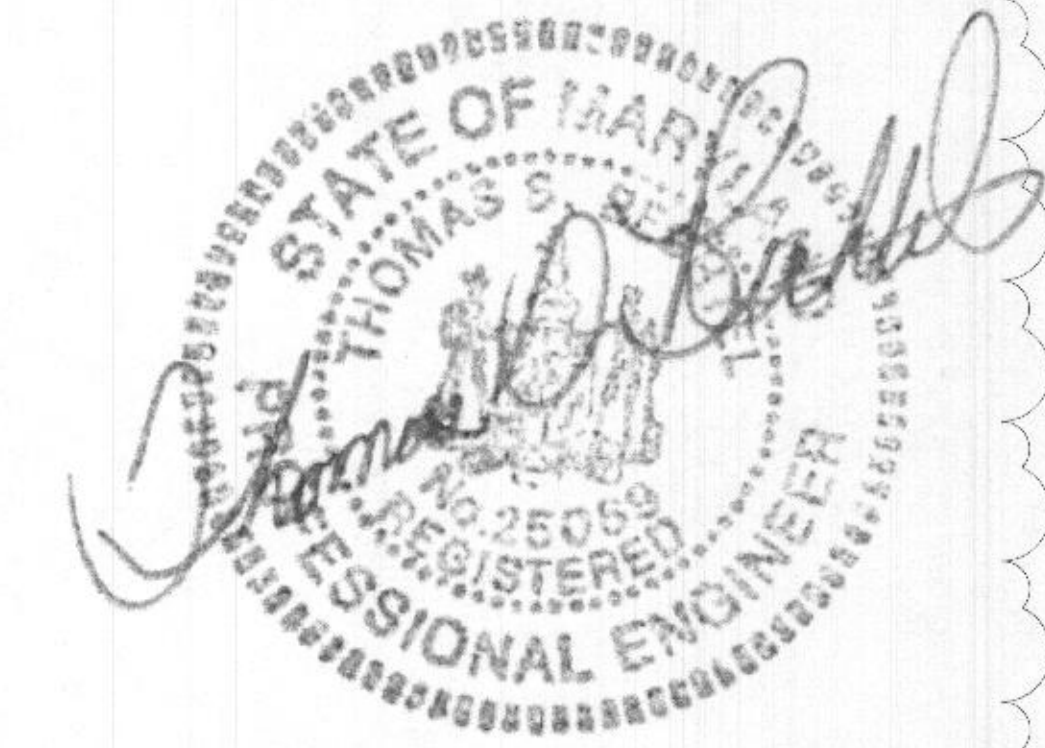

betnel
 Architecture & Construction Management
 4015 Prince Georges Avenue, Suite 204
 Bethesda, Maryland 20705
 Tel: 301.937.7500
 Fax: 301.937.7571

The Design/Drawings remain the property of the Architect, Betnel Design, Control, Inc. and shall not be used for any other project. All drawings are copyright. Violators will be subject to prosecution by the State of Maryland.

Written dimensions on these drawings shall have precedence over scale dimensions. Contractors shall verify and be responsible for all dimensions and conditions on the job and the office must be notified of any variation from the dimensions and conditions shown by these drawings.

8030 KAYLADINE LN, LOT 9 DUSTIN'S GOLDEN FIELDS
 FULTON MD 20759 HOWARD COUNTY
 OGUJIOFOR RESIDENCE

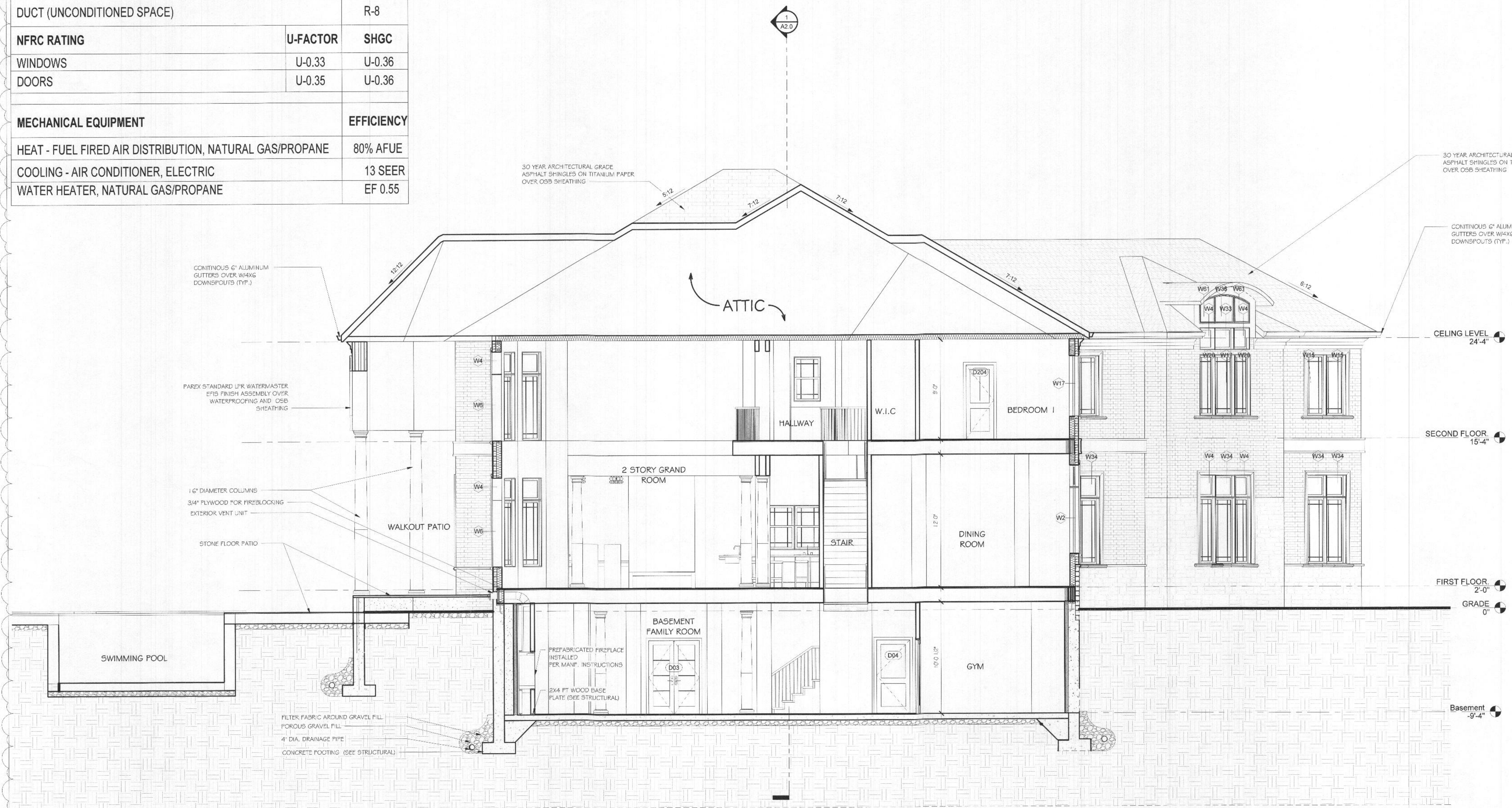

1 BUILDING CROSS SECTIONS 2
 1/4" = 1'-0"

Issued	Date
	08/29/20
Revision	11/23/20

PROFESSIONAL CERTIFICATION
 I CERTIFY THAT THESE DOCUMENTS WERE PREPARED OR APPROVED BY ME, AND THAT I AM A DULY LICENSED ARCHITECT UNDER THE LAWS OF THE STATE OF MARYLAND.

LICENSE #:
 EXPIRATION:

BUILDING CROSS SECTIONS 2