

PERMIT NUMBER: B

20000757  
~~20000757~~

DATE ACCEPTED:



### RESIDENTIAL BUILDING PERMIT APPLICATION

HOWARD COUNTY DEPARTMENT OF INSPECTIONS, LICENSES, AND PERMITS

3430 COURT HOUSE DRIVE, ELLICOTT CITY, MD 21043 - PHONE: (410) 313-2455 OPTION #4  
www.howardcountymd.gov

#### BUILDING SITE ADDRESS REQUIRED

Street Address: 12050 Old Frederick Rd.		Unit:
City: Maristown	State: MD	Zip Code: 21109
Subdivision/Village/Complex Name:		SDP/WP/BA #:
Lot:	Tax Map:	Parcel:
		Grading Permit #:

#### DESCRIPTION OF WORK REQUIRED

Existing Use: Residential	Proposed Use: Same	Estimated Cost: \$ 56000
Trade Work to Be Completed (Separate Permits Required): <input type="checkbox"/> Mechanical (HVACR) <input type="checkbox"/> Electrical <input checked="" type="checkbox"/> Plumbing <input type="checkbox"/> None		
370 sq ft replacement of existing enclosed porch ADDITION - 1 FB + LAUNDRY RM		

#### PROPERTY OWNER INFORMATION REQUIRED

Owner(s) Name(s) (As it appears on tax records): John + Sally Hebler	Primary Residence: <input checked="" type="checkbox"/> Yes <input type="checkbox"/> No
Owner's Street Address: same as above	
City:	State:
Phone: 410-952-4226	Email:

#### APPLICANT NAME REQUIRED - INDIVIDUAL WHO SIGNS THIS APPLICATION

Business Name: Double Diamond Const	Contact Name: Cindy May
Street Address: 70 Boy 1744	
City: Westminster	State: MD
Phone: 410-848-0464	Email: doublediamondcc@gmail.com

#### CONTRACTOR INFORMATION REQUIRED

Business Name: Same as applicant	
Licensee's Name: MHC #2949	License #: 29849
Street Address:	
City:	State:
Phone:	Email:

#### ARCHITECT/ENGINEER INFORMATION INDIVIDUAL WHO SIGNED PLANS, IF APPLICABLE

Business Name:	Name:
Street Address:	
City:	State:
Phone:	Email:

#### BUILDING CHARACTERISTICS REQUIRED

Primary Structure: <input checked="" type="checkbox"/> SF Dwelling <input type="checkbox"/> SF Townhouse <input type="checkbox"/> SF Duplex <input type="checkbox"/> Mobile Home <input type="checkbox"/> Multi-Family Dwelling (MF*)	Condo: <input type="checkbox"/> Yes <input checked="" type="checkbox"/> No
Utilities: <input checked="" type="checkbox"/> Electric <input type="checkbox"/> Gas	Water Supply: <input checked="" type="checkbox"/> Public <input type="checkbox"/> Private (Well)
Heating System: <input type="checkbox"/> Electric <input type="checkbox"/> Natural Gas <input type="checkbox"/> Propane <input checked="" type="checkbox"/> Other:	Sewage Disposal: <input type="checkbox"/> Public <input checked="" type="checkbox"/> Private (Septic)
Sprinkler System: <input type="checkbox"/> NFPA 13 <input type="checkbox"/> NFPA 13R <input type="checkbox"/> NFPA 13D <input checked="" type="checkbox"/> None	Roadside Tree Project: <input checked="" type="checkbox"/> No <input type="checkbox"/> Yes: #
Fire Alarm System: <input type="checkbox"/> Yes <input checked="" type="checkbox"/> No <input type="checkbox"/> Voice Evac	

#### ADDITIONAL RESIDENTIAL INFORMATION (PLEASE SELECT/COMPLETE ALL THAT APPLY)

Model Name & Options:				
# of Bedrooms (SF):	# of efficiency units (MF*):	# of 1 BR (MF*):	# of 2 BR (MF*):	# of 3 BR (MF*):
# Rooms:	# Full Baths:	# Half Baths:	# Fireplaces:	
Garage/Carport Info: <input type="checkbox"/> Attached Garage <input type="checkbox"/> Detached Garage <input type="checkbox"/> Integral Garage <input type="checkbox"/> Carport <input type="checkbox"/> None				
Basement/Foundation Info: <input type="checkbox"/> Slab on Grade <input type="checkbox"/> Post & Pier <input type="checkbox"/> Unfinished Basement <input type="checkbox"/> Finished Basement: <input type="checkbox"/> Full or <input type="checkbox"/> Partial				
1st Fl Width:	1st Fl Depth:	2nd Fl Width:	2nd Fl Depth:	Bsmt Width:
Energy Method: <input type="checkbox"/> Prescriptive <input type="checkbox"/> Performance <input type="checkbox"/> UA Alternative <input type="checkbox"/> ERI		Gross Area: sq ft	Occupiable Area: sq ft	

#### AGREEMENT/ DISCALIMER REQUIRED

THE UNDERSIGNED HEREBY CERTIFIES AND AGREES AS FOLLOWS: (1) THAT HE/SHE IS AUTHORIZED TO MAKE THIS APPLICATION; (2) THAT THE INFORMATION IS CORRECT; (3) THAT HE/SHE WILL COMPLY WITH ALL REGULATIONS OF HOWARD COUNTY WHICH ARE APPLICABLE THERETO; (4) THAT HE/SHE WILL PERFORM NO WORK ON THE ABOVE REFERENCED PROPERTY NOT SPECIFICALLY DESCRIBED IN THIS APPLICATION; (5) THAT HE/SHE GRANTS COUNTY OFFICIALS THE RIGHT TO ENTER ONTO THIS PROPERTY FOR THE PURPOSE OF INSPECTING THE WORK PERMITTED AND POSTING NOTICES.

APPLICANT'S ORIGINAL SIGNATURE \_\_\_\_\_ DATE SIGNED 3/5/20

#### FOR OFFICE USE ONLY

CHECKS PAYABLE TO: DIRECTOR OF FINANCE OF HOWARD COUNTY

AGENCIES REQUIRED/APPROVALS:				
<input type="checkbox"/> PR	<input type="checkbox"/> DPZ	<input type="checkbox"/> DED	<input checked="" type="checkbox"/> Health <i>R. Buckner</i>	<input type="checkbox"/> SHA
SUBMITTAL FEES:			PAYMENT: CR# 4564	ACCEPTED BY:

**DOUBLE DIAMOND CONSTRUCTION**  
 P. O. BOX 1744  
 WESTMINSTER, MD 21158

Hebner  
 Addition

12050 Old Frederick Rd.

OK reb

COORDINATE SCHEDULE			CURVE DATA					
NO.	NORTH	EAST	No.	Δ	Radius'	Length'	Tangent	Chord Bearing & Distance
1	100223.302	5117.466	7-11	15°-00'-00"	4229.00	379.15	31164	S07°57'11"W 372.06
2	02824.67	4998.991						
3	10803.763	3054.194						
4	11280.357	3756.750						
5	11325.410	5406.727						
6	11228.081	5797.700						
7	10079.150	5486.449						
8	9999.760	6464.142						
9	02824.67	5201.61						
10	02824.67	5168.567						
11	10050.175	5455.472						
12	10021.15	5406.22						
13	10075.025	5114.491						
14	10325.013	5447.452						
15	1007.287	5157.692						
16	10021.919	5179.237						

*Brook 757*  
 Approved Septic System Plan  
 Howard County Health Department  
 Addition approved  
 as illustrated  
*Becker*  
 Signature  
 4/8/2020  
 Well Date

**AREA TABULATIONS**  
 TOTAL NUMBER OF LOTS: 3  
 TOTAL AREA OF LOTS: 14,574 AC.  
 TOTAL AREA OF RIGHT-OF-WAY RESERVATION: 6,634 AC.  
 TOTAL AREA OF FLOOD PLAIN DEDICATION: N/A  
 TOTAL AREA OF PLAT: 13,000 AC

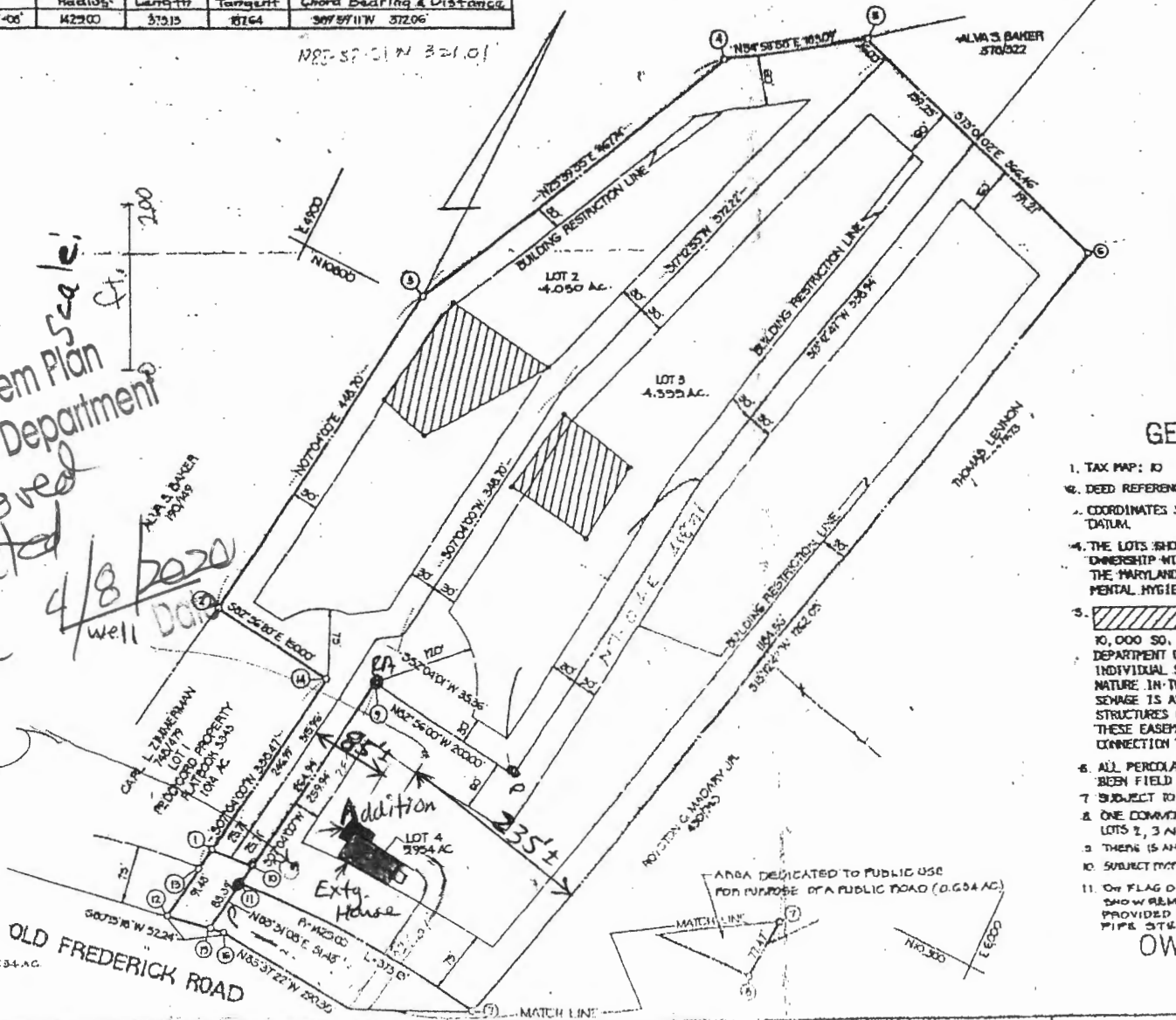

- GEI**
- TAX MAP: 10
  - DEED REFERENCE
  - COORDINATES & DATUM
  - THE LOTS FROM DIMENSIONED INTO THE MARYLAND MENTAL HYGIEN
  - 10,000 SQ. FT. DEPARTMENT OF INDIVIDUAL SE NATURE IN THE SEWER IS ANY STRUCTURE OR THESE EASEMENT CONNECTION TO
  - ALL PERIOD AT BEEN FIELD U
  - SUBJECT TO V
  - ONE COMMON LOTS 2, 3 AND
  - THERE IS AN E
  - SUBJECT MATTER
  - ON FLAG OR SHOW REMO PROVIDED TO PIPE 3754
- OWI**

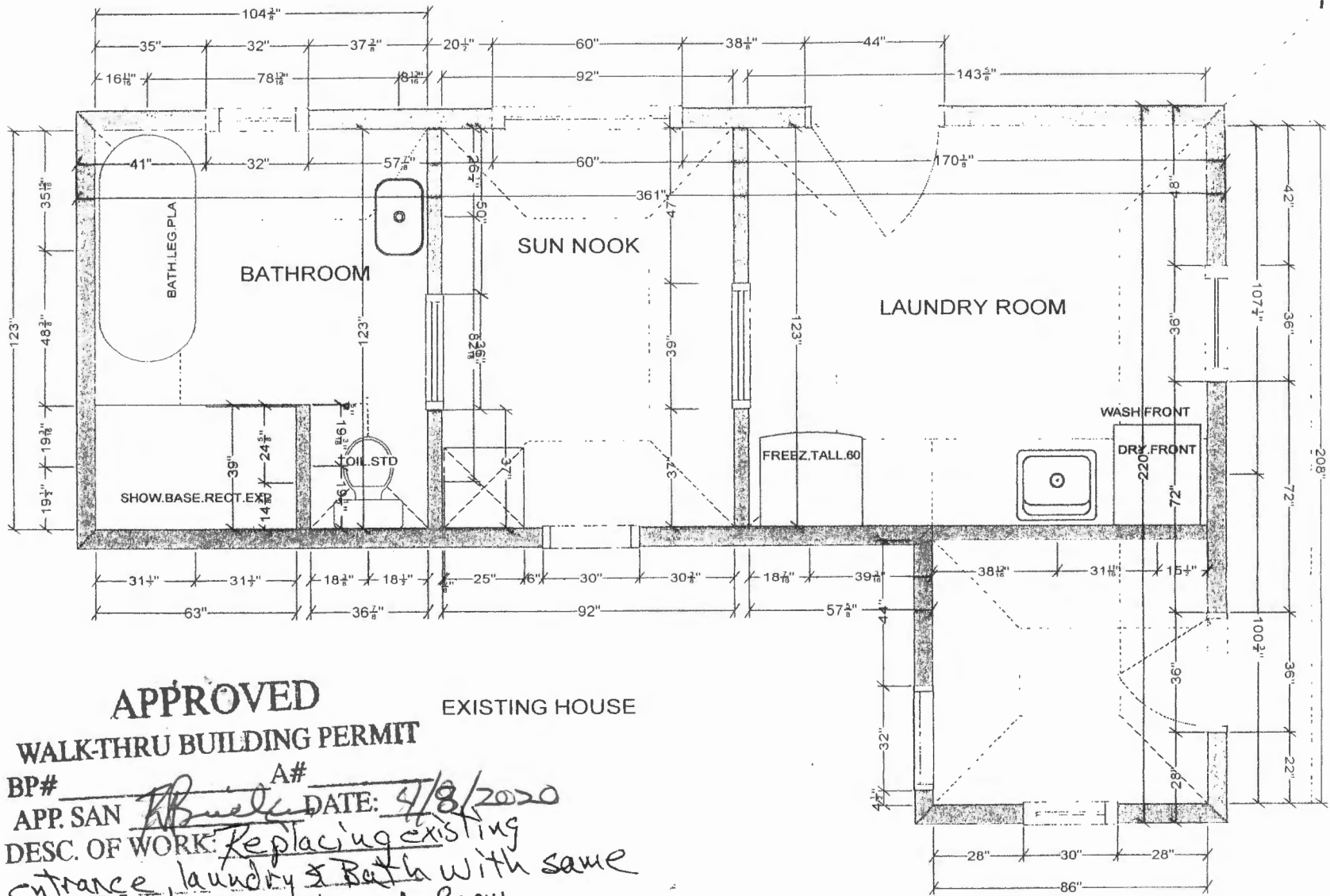
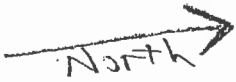

**APPROVED**

EXISTING HOUSE

**WALK-THRU BUILDING PERMIT**

BP# \_\_\_\_\_ A# \_\_\_\_\_  
 APP. SAN R. Buel DATE: 4/8/2020

DESC. OF WORK: Replacing existing entrance, laundry & Bath with same work extends westward from existing wall ~1'8" (~44 sq. ft)

per Robert Fisher OK RB  
 forgot to sign

All dimensions size designations given are subject to verification on job site and adjustment to fit job conditions.

**2020**

This is an original design and must not be released or copied unless applicable fee has been paid or job order placed.

Designed: 7/20/2019  
 Printed: 7/21/2019

DOUBLE DIAMOND CONSTRUCTION  
 P. O. BOX 1744  
 WESTMINSTER, MD 21158

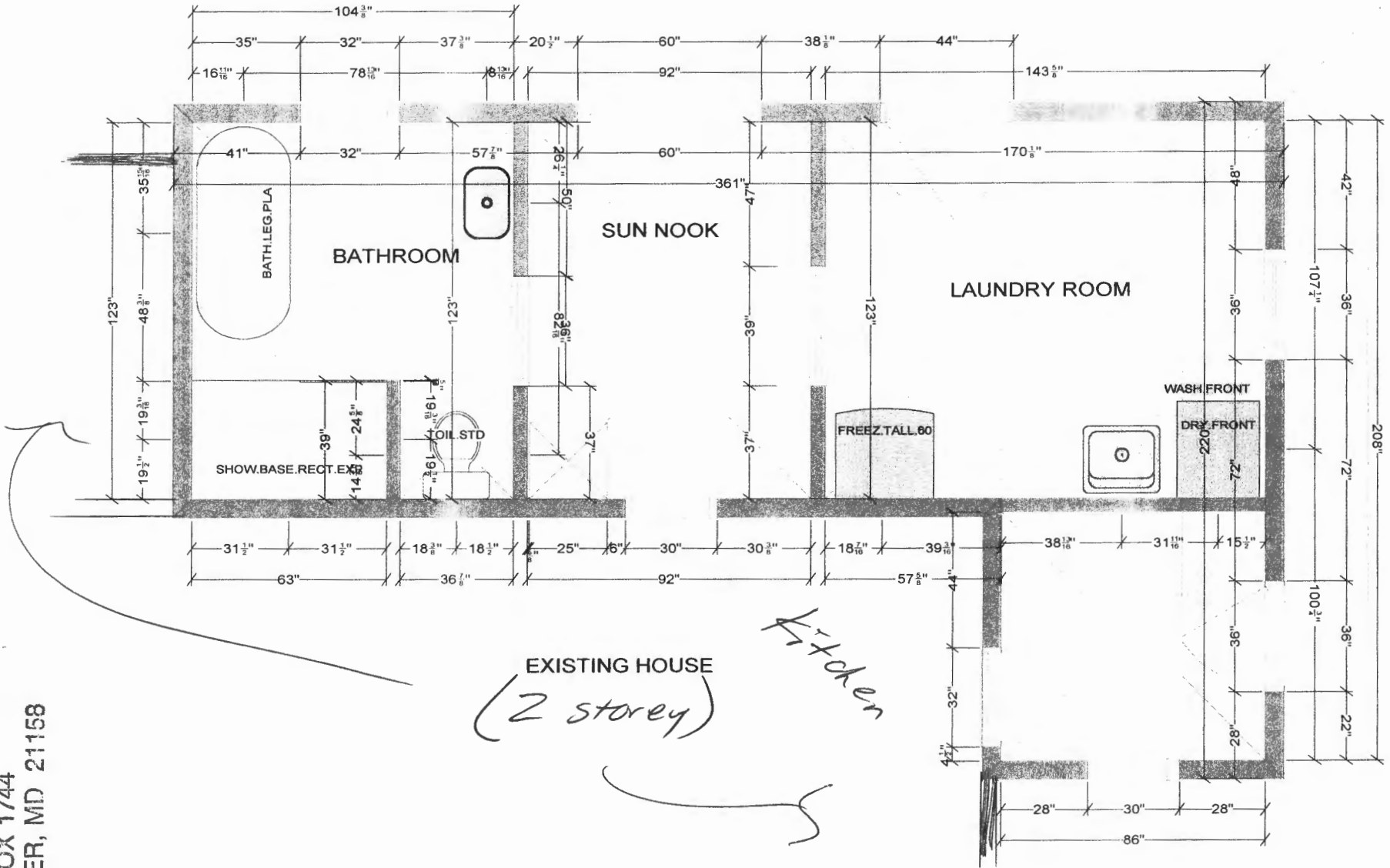

All dimensions size designations given are subject to verification on job site and adjustment to fit job conditions.

2020

This is an original design and must not be released or copied unless applicable fee has been paid or job order placed.

Designed: 7/20/2019  
 Printed: 7/21/2019

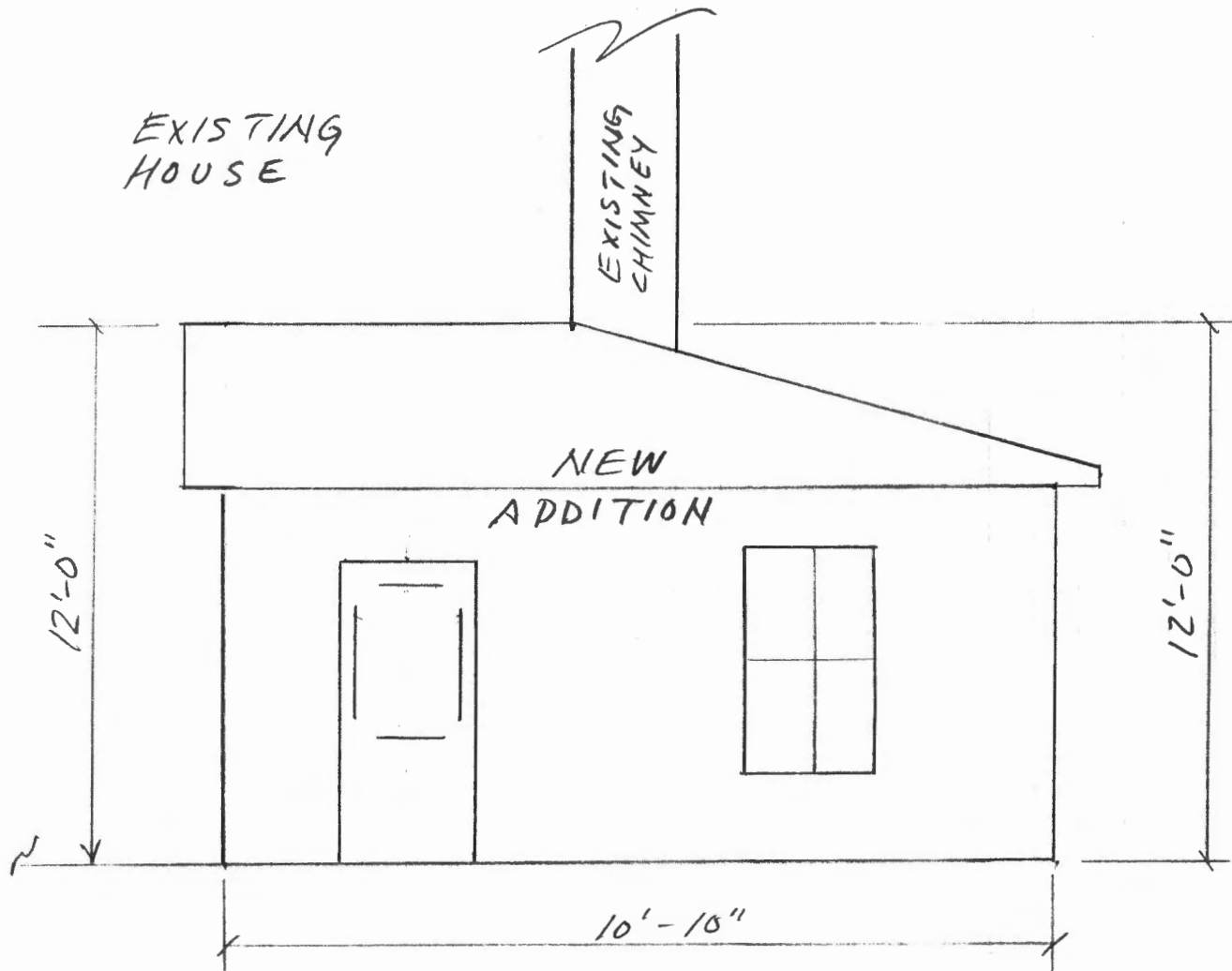

EXISTING  
HOUSE

EXISTING  
CHIMNEY

NEW  
ADDITION

12'-0"

12'-0"

10'-10"

ELEVATION NORTH

1/4" = 1'-0"

DOUBLE DIAMOND CONSTRUCTION  
P. O. BOX 1744  
WESTMINSTER, MD 21158

HEBNER  
ADDITION

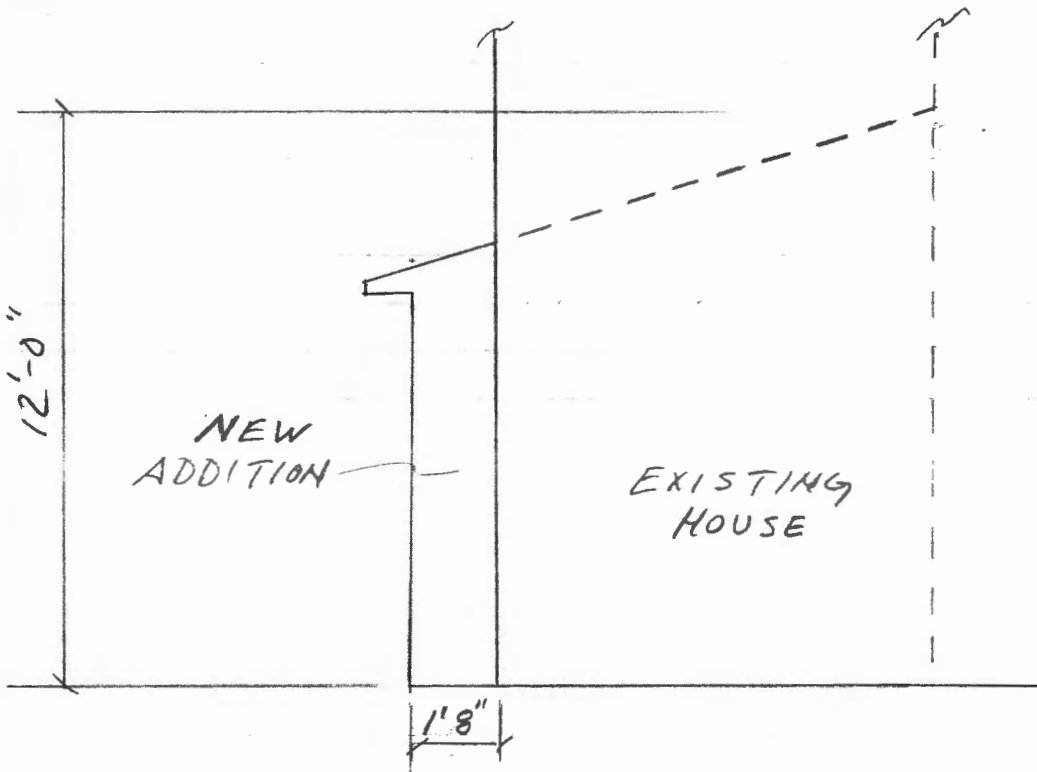

ELEVATION SOUTH  
 $\frac{1}{4}'' = 1'-0''$

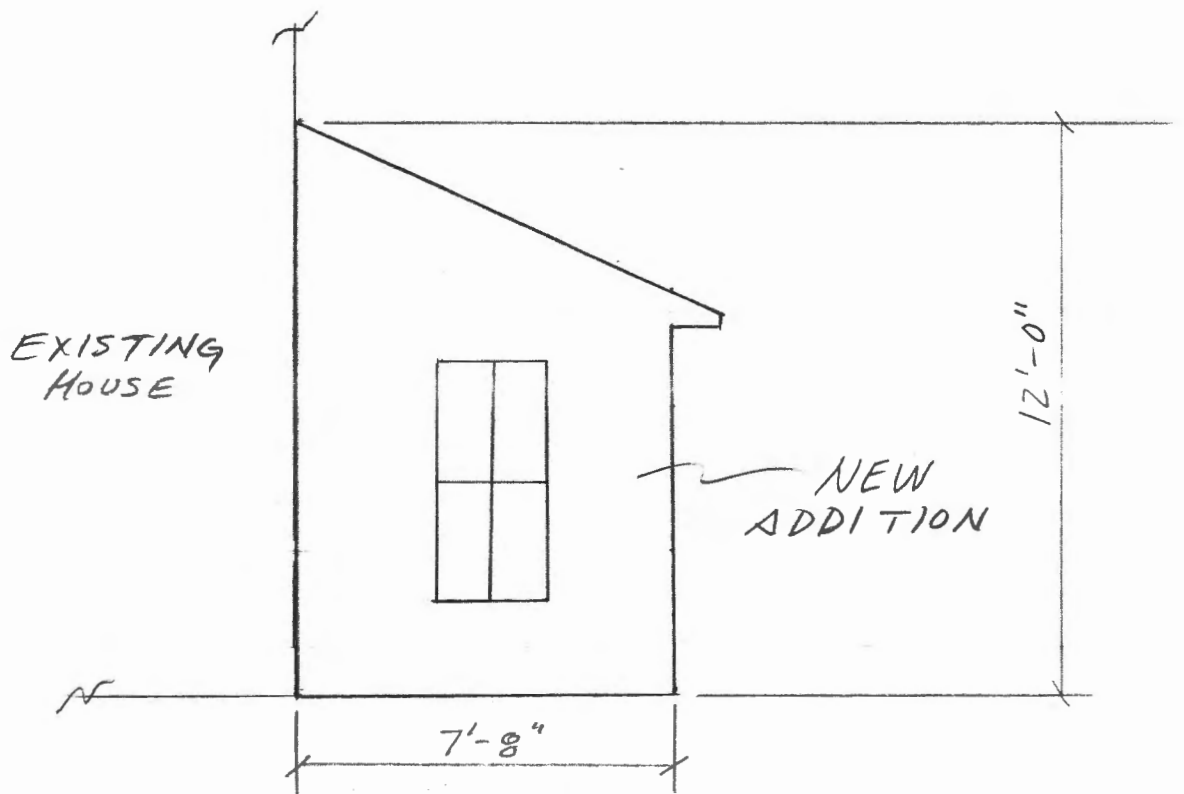

ELEVATION EAST  
 $\frac{1}{4}'' = 1'-0''$

HEBNER  
 ADDITION

DOUBLE DIAMOND CONSTRUCTION  
 P. O. BOX 1744  
 WESTMINSTER, MD 21158

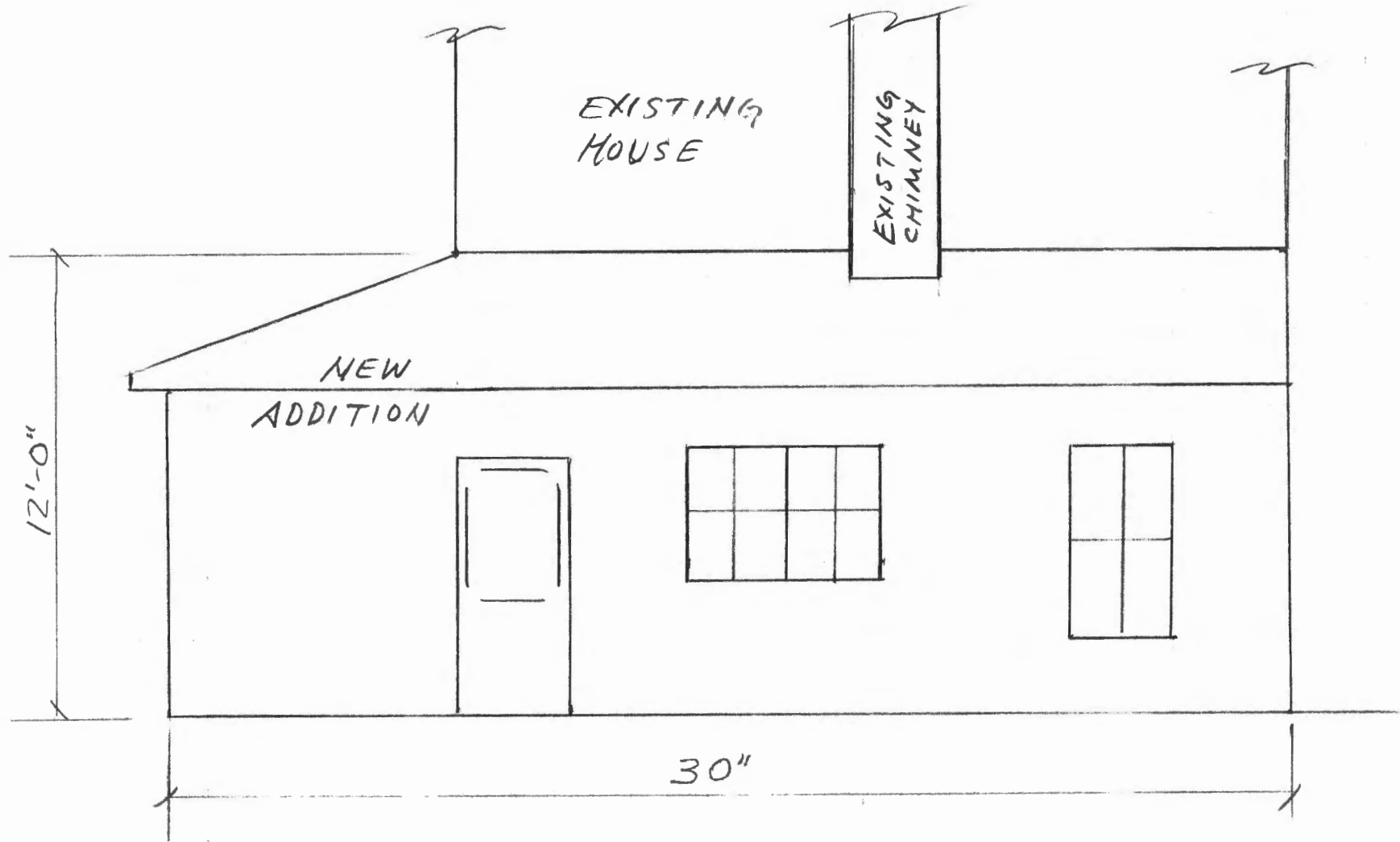

ELEVATION WEST  
1/4" = 1'-0"

DOUBLE DIAMOND CONSTRUCTION  
P. O. BOX 1744  
WESTMINSTER, MD 21158

HEBNER  
ADDITION

# EXISTING HOUSE

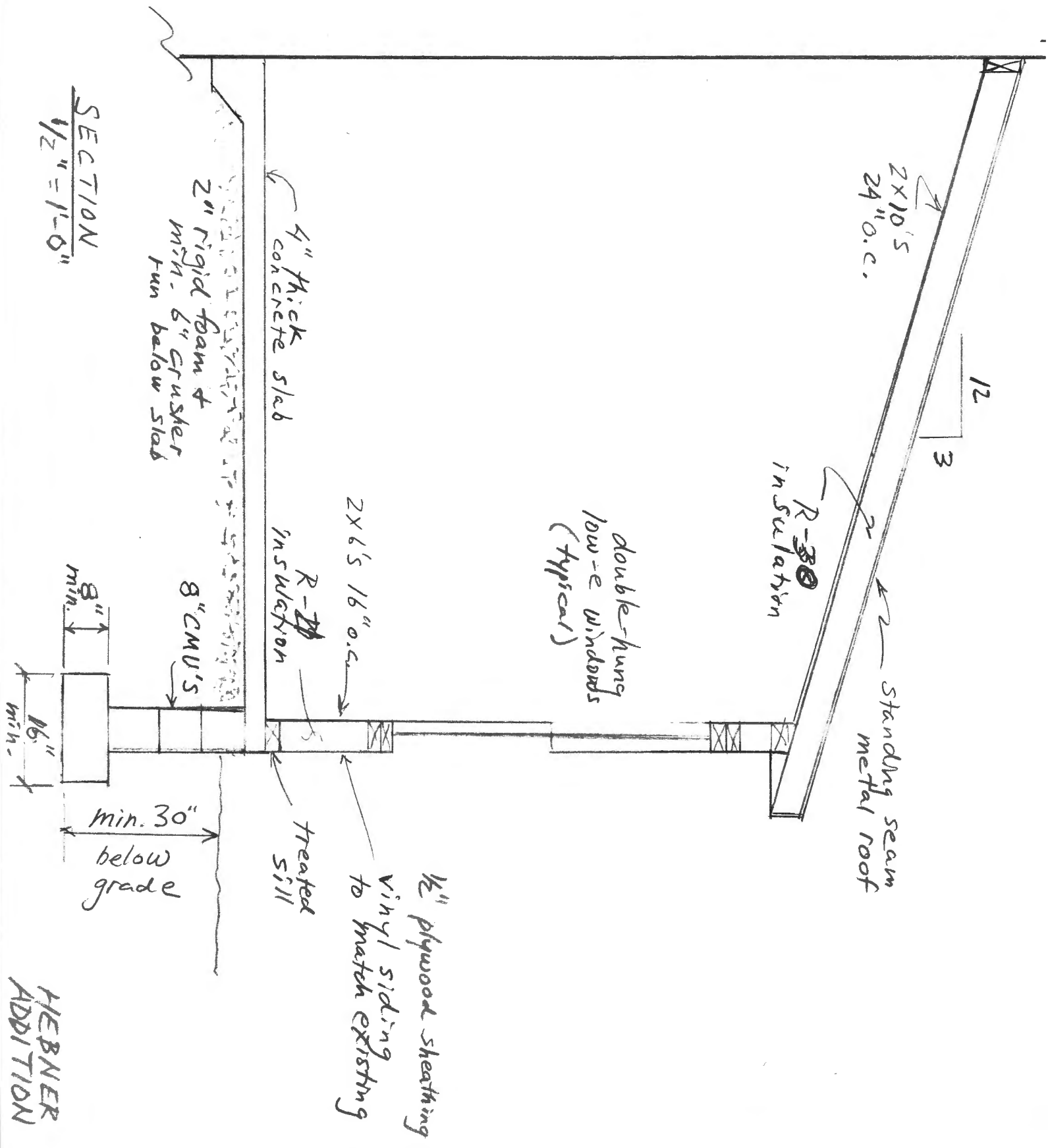

HEBNER  
ADDITION



REC'D BY WELL & SEPTIC  
20 MAR 6 PM 2:04

PERMIT NUMBER:	B20000757		
PROJECT NAME:	Hebner		
ADDRESS:	12050 Old Frederick rd		
COMMERCIAL <input type="checkbox"/>	RESIDENTIAL <input checked="" type="checkbox"/>	LOT # <input type="checkbox"/>	NEW <input type="checkbox"/>
ALTERATION <input type="checkbox"/>	ADDITION <input checked="" type="checkbox"/>	MISC <input type="checkbox"/>	OTHER <input type="checkbox"/>

Health Dept