

PERMIT NUMBER: B 20001332

DATE ACCEPTED:

# RESIDENTIAL BUILDING PERMIT APPLICATION

HOWARD COUNTY DEPARTMENT OF INSPECTIONS, LICENSES, AND PERMITS

3430 COURT HOUSE DRIVE, ELLICOTT CITY, MD 21043 - PHONE: (410) 313-2455 OPTION #4  
www.howardcountymd.gov

## BUILDING SITE ADDRESS REQUIRED

Street Address: 3135 Fox Valley Drive		Unit:
City: West Friendship	State: MD	Zip Code: 21714
Subdivision/Village/Complex Name: 2015		SDP/WP/BA #:
Lot: 7	Tax Map: 0022	Parcel: 0557
Grading Permit #:		

## DESCRIPTION OF WORK REQUIRED

Existing Use: Single-Family Detached	Proposed Use: Single-Family Detached	Estimated Cost: \$15,000
Trade Work to Be Completed (Separate Permits Required): <input type="checkbox"/> Mechanical (HVACR) <input checked="" type="checkbox"/> Electrical <input type="checkbox"/> Plumbing <input type="checkbox"/> None		
Description of Work: Replace exterior lighting in living room and kitchen. Replace exterior lighting in living room and kitchen.		

## PROPERTY OWNER INFORMATION REQUIRED

Owner(s) Name(s) (As it appears on tax records):		Primary Residence: <input checked="" type="checkbox"/> Yes <input type="checkbox"/> No
Owner's Street Address: 3135 Fox Valley Drive		
City: West Friendship	State: MD	Zip Code: 21714
Phone: 410-638-4422	Email:	

## APPLICANT NAME REQUIRED - INDIVIDUAL WHO SIGNS THIS APPLICATION

Business Name: White Oak LLC	Contact Name: Michael J. White
Street Address: 22305 Fox Valley Drive	
City: West Friendship	State: MD
Phone: 410-638-4422	Email: mwhite@whiteoakllc.com

## CONTRACTOR INFORMATION REQUIRED

Business Name: J. White & Son, Inc.	License #: 13405
Street Address: 22305 Fox Valley Drive	
City: West Friendship	State: MD
Phone: 410-638-4422	Email: jwhite@jwhiteandson.com

## ARCHITECT/ENGINEER INFORMATION INDIVIDUAL WHO SIGNED PLANS, IF APPLICABLE

Business Name:	Name:
Street Address:	
City:	State:
Phone:	Email:

## BUILDING CHARACTERISTICS REQUIRED

Primary Structure: <input checked="" type="checkbox"/> SF Dwelling <input type="checkbox"/> SF Townhouse <input type="checkbox"/> SF Duplex <input type="checkbox"/> Mobile Home <input type="checkbox"/> Multi-Family Dwelling (MF*)	Condo: <input type="checkbox"/> Yes <input checked="" type="checkbox"/> No
Utilities: <input checked="" type="checkbox"/> Electric <input checked="" type="checkbox"/> Gas	Water Supply: <input type="checkbox"/> Public <input checked="" type="checkbox"/> Private (Well)
Heating System: <input type="checkbox"/> Electric <input checked="" type="checkbox"/> Natural Gas <input type="checkbox"/> Propane <input type="checkbox"/> Other:	Roadside Tree Project: <input type="checkbox"/> No <input type="checkbox"/> Yes: #
Sprinkler System: <input type="checkbox"/> NFPA 13 <input type="checkbox"/> NFPA 13R <input type="checkbox"/> NFPA 13D <input checked="" type="checkbox"/> None	Fire Alarm System: <input type="checkbox"/> Yes <input checked="" type="checkbox"/> No <input type="checkbox"/> Voice Evac

## ADDITIONAL RESIDENTIAL INFORMATION (PLEASE SELECT/COMPLETE ALL THAT APPLY)

Model Name & Options:				
# of Bedrooms (SF): 4	# of efficiency units (MF*):	# of 1 BR (MF*):	# of 2 BR (MF*):	# of 3 BR (MF*):
# Rooms:	# Full Baths: 4	# Half Baths:	# Fireplaces:	
Garage/Carport Info: <input checked="" type="checkbox"/> Attached Garage <input type="checkbox"/> Detached Garage <input type="checkbox"/> Integral Garage <input type="checkbox"/> Carport <input type="checkbox"/> None				
Basement/Foundation Info: <input type="checkbox"/> Slab on Grade <input type="checkbox"/> Post & Pier <input checked="" type="checkbox"/> Unfinished Basement <input type="checkbox"/> Finished Basement: <input type="checkbox"/> Full or <input type="checkbox"/> Partial				
1st Fl Width: 10' 4"	1st Fl Depth: 40' 0"	2nd Fl Width: 10' 4"	2nd Fl Depth: 40' 0"	Basmt Width: 70' 0" Basmt Depth: 4' 0"
Energy Method: <input type="checkbox"/> Prescriptive <input type="checkbox"/> Performance <input checked="" type="checkbox"/> UA Alternative <input type="checkbox"/> ERI		Gross Area: 4,000 sq ft	Occupiable Area: 4,000 sq ft	

## AGREEMENT/ DISCALIMER REQUIRED

THE UNDERSIGNED HEREBY CERTIFIES AND AGREES AS FOLLOWS: (1) THAT HE/SHE IS AUTHORIZED TO MAKE THIS APPLICATION; (2) THAT THE INFORMATION IS CORRECT; (3) THAT HE/SHE WILL COMPLY WITH ALL REGULATIONS OF HOWARD COUNTY WHICH ARE APPLICABLE THERETO; (4) THAT HE/SHE WILL PERFORM NO WORK ON THE ABOVE REFERENCED PROPERTY NOT SPECIFICALLY DESCRIBED IN THIS APPLICATION; (5) THAT HE/SHE GRANTS COUNTY OFFICIALS THE RIGHT TO ENTER ONTO THIS PROPERTY FOR THE PURPOSE OF INSPECTING THE WORK PERMITTED AND POSTING NOTICES.

APPLICANT'S ORIGINAL SIGNATURE

DATE SIGNED 5/14/2020

## FOR OFFICE USE ONLY

CHECKS PAYABLE TO: DIRECTOR OF FINANCE OF HOWARD COUNTY

## AGENCIES REQUIRED/APPROVALS:

<input checked="" type="checkbox"/> PR	<input type="checkbox"/> DPZ	<input type="checkbox"/> DED	<input type="checkbox"/> Health	<input type="checkbox"/> SHA	<input type="checkbox"/> CID
--	------------------------------	------------------------------	---------------------------------	------------------------------	------------------------------

SUBMITTAL FEES: \$135.00	PAYMENT: NO PAYMENT SUBMITTED	ACCEPTED BY: DROPPED
--------------------------	-------------------------------	----------------------

REC'D BY WELL & SEPTIC

REC'D BY WELL & SEPTIC  
'20 APR 30 AM 10:58

3183 Fox Valley Drive  
BASEMENT

REC'D BY WELL & SEPTIC  
'20 APR 30 AM 10:57

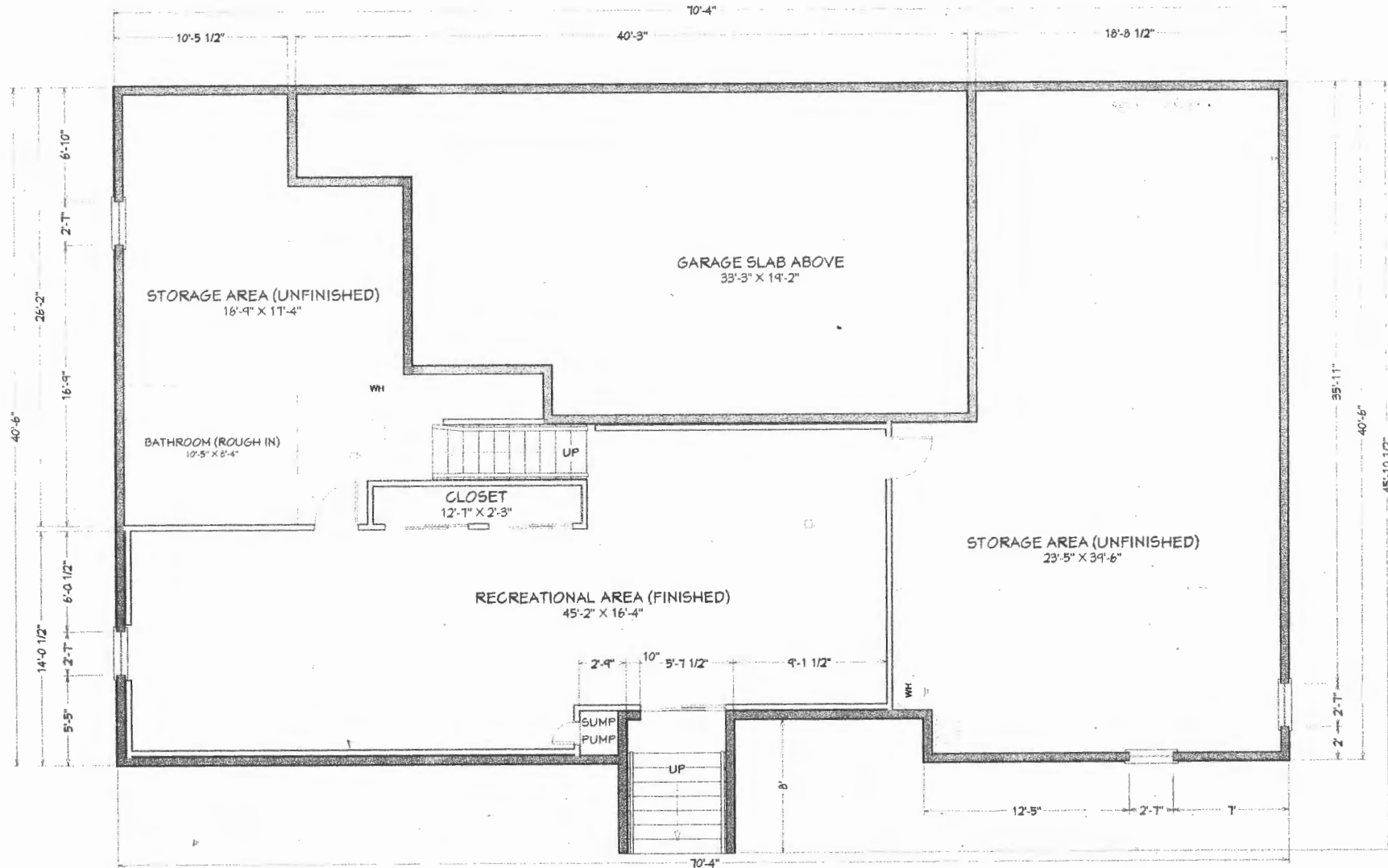

Approved B20001332  
R1E 5/14/2020