



**CUMBERLAND
DEVELOPMENT**
CUSTOM HOMES

4132 Salem Bottom Road
Westminster, MD 21157
301.252.1122

HO
Approved 4/21/2020
H.O.

Date: April 7, 2020

Re: B18001567

To: DILP

From: Cumberland Development Custom Homes — Curtis Cumberland

The property located at 2061 Route 32 Syksville MD is being submitted for an amendment to the existing building permit. The changes be made are:

1. Additon of a gas fireplace located on first floor family room having no exterior protrusions.
2. Completion of the storage room located in basement.

Thank you. Please see attached plans.

Health

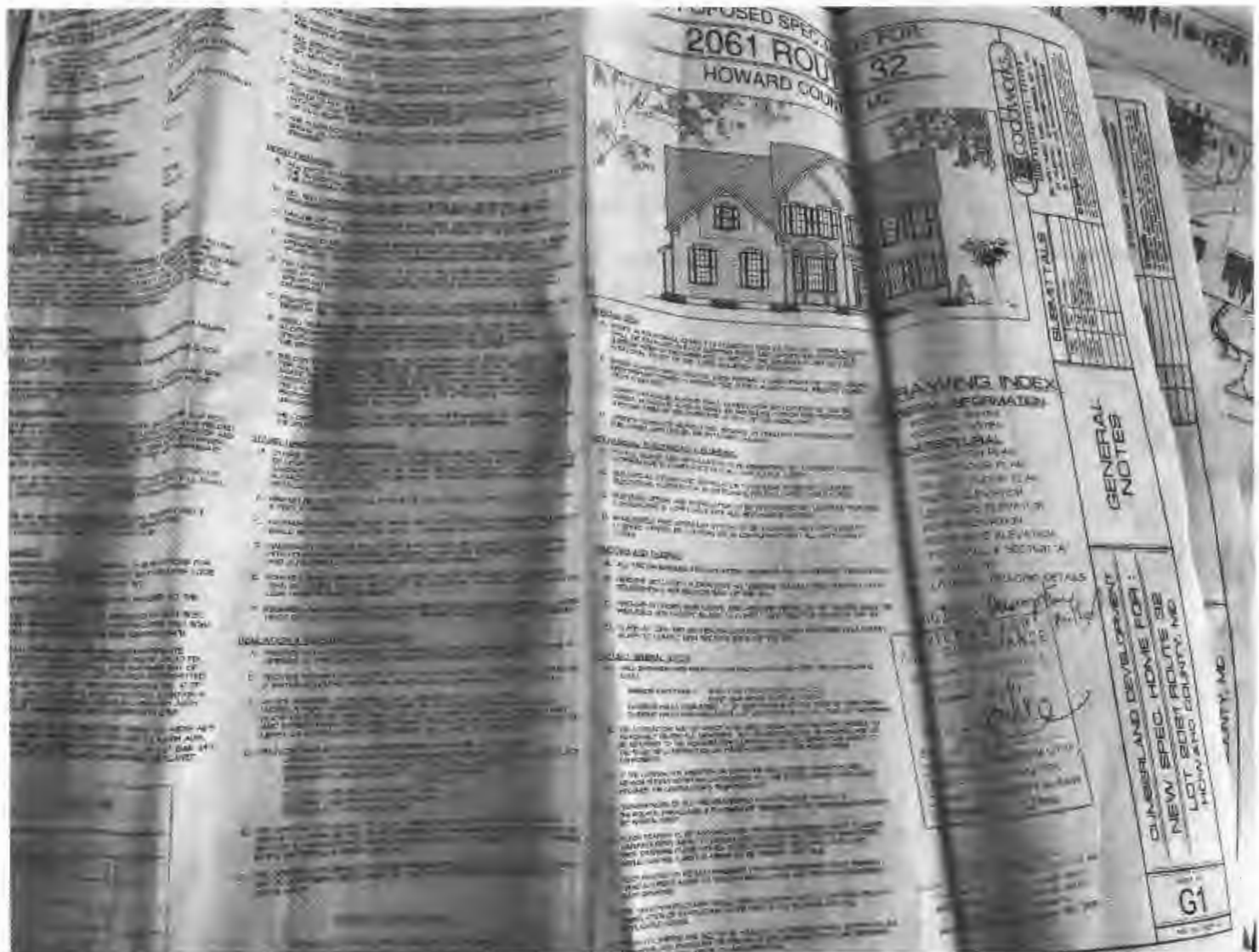

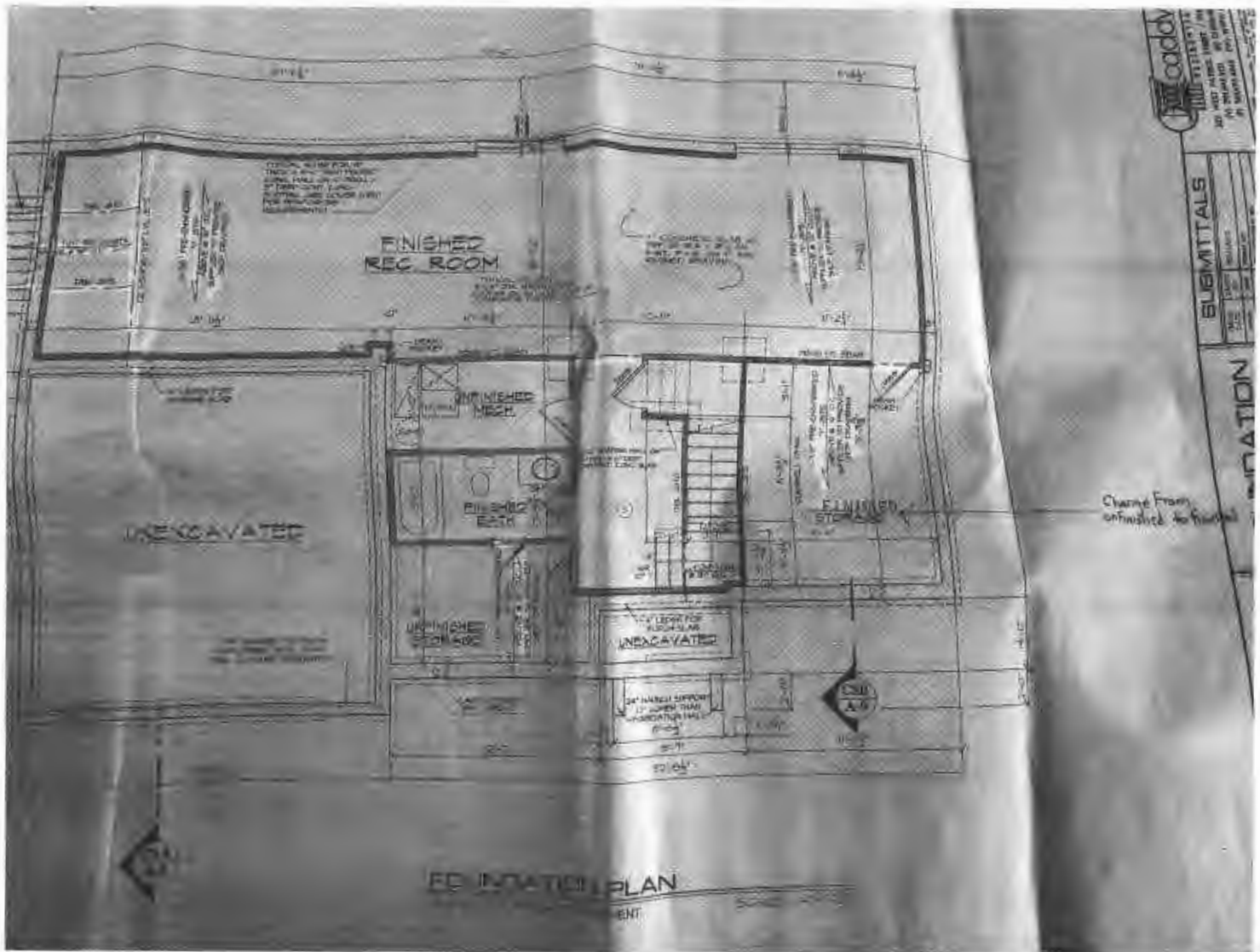

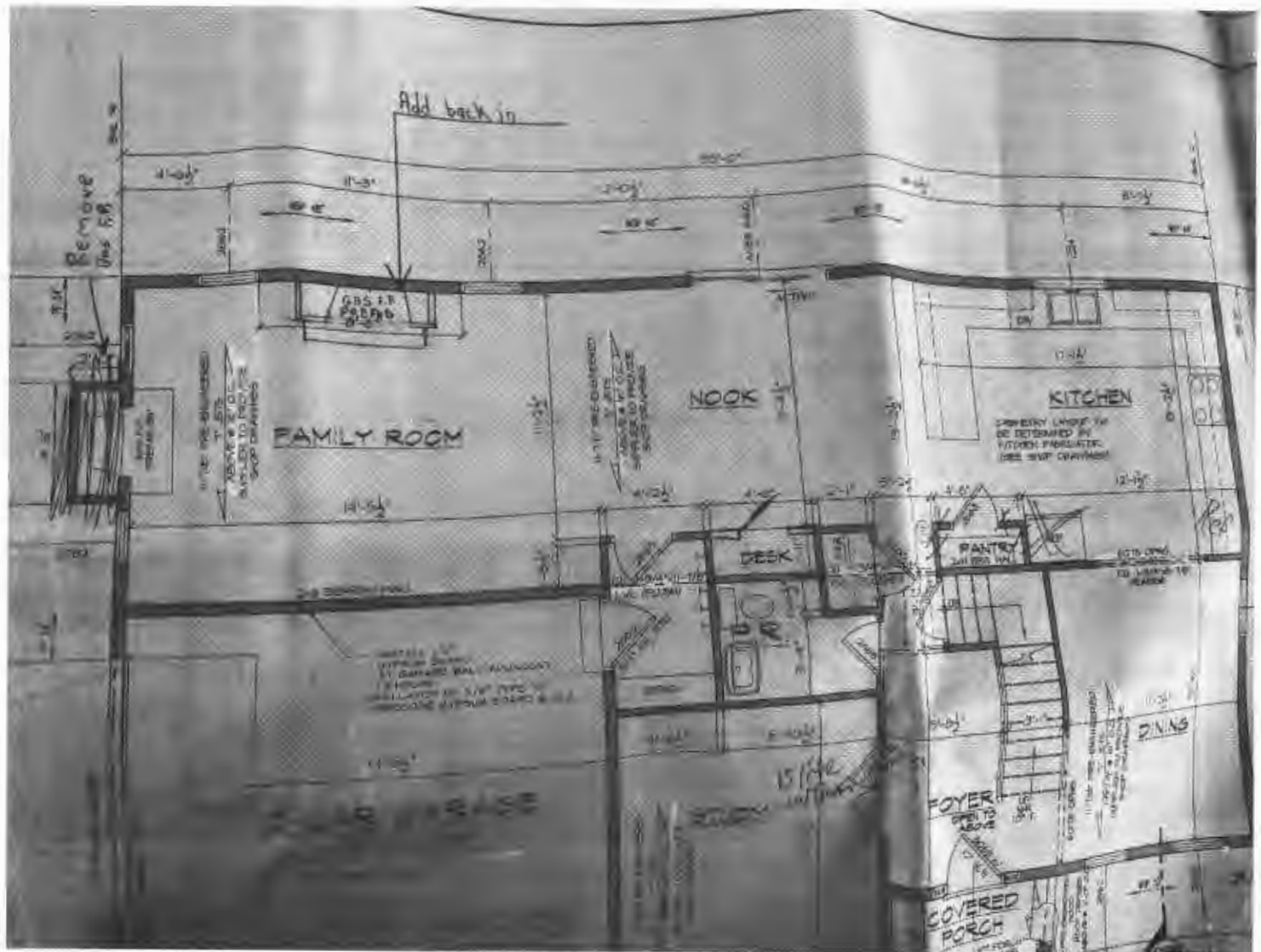

SOL 9 L2020	
NO.	1
DATE	11/1/77
BY	WILLIAMS
FOR	WILLIAMS
REMARKS	WILLIAMS

SOL 9 L2020	
NO.	1
DATE	11/1/77
BY	WILLIAMS
FOR	WILLIAMS
REMARKS	WILLIAMS

SOL 9 L2020	
NO.	1
DATE	11/1/77
BY	WILLIAMS
FOR	WILLIAMS
REMARKS	WILLIAMS

STORMWATER MANAGEMENT NOTES

1. ALL STORMWATER SHALL BE COLLECTED AND TREATED TO THE SATISFACTION OF THE LOCAL HEALTH DEPARTMENT.

2. ALL STORMWATER SHALL BE COLLECTED AND TREATED TO THE SATISFACTION OF THE LOCAL HEALTH DEPARTMENT.

3. ALL STORMWATER SHALL BE COLLECTED AND TREATED TO THE SATISFACTION OF THE LOCAL HEALTH DEPARTMENT.

STORMWATER MANAGEMENT SUMMARY	
NO.	1
DATE	11/1/77
BY	WILLIAMS
FOR	WILLIAMS
REMARKS	WILLIAMS

STORMWATER MANAGEMENT SUMMARY	
NO.	1
DATE	11/1/77
BY	WILLIAMS
FOR	WILLIAMS
REMARKS	WILLIAMS

STORMWATER MANAGEMENT NOTES

1. ALL STORMWATER SHALL BE COLLECTED AND TREATED TO THE SATISFACTION OF THE LOCAL HEALTH DEPARTMENT.

2. ALL STORMWATER SHALL BE COLLECTED AND TREATED TO THE SATISFACTION OF THE LOCAL HEALTH DEPARTMENT.

3. ALL STORMWATER SHALL BE COLLECTED AND TREATED TO THE SATISFACTION OF THE LOCAL HEALTH DEPARTMENT.

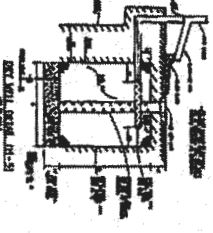
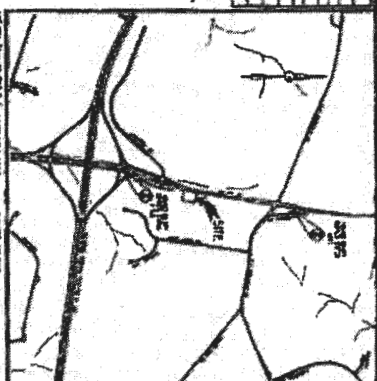

CENTER DRAIN SYSTEM DETAIL

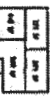

PROPOSED INSURE, DISCHARGE, DRAINAGE AREAS

OVERVIEW & NORTHERN SCHEMATIC FOR PROPOSED DRAINAGE AND DISCHARGE AREAS

1. ALL STORMWATER SHALL BE COLLECTED AND TREATED TO THE SATISFACTION OF THE LOCAL HEALTH DEPARTMENT.

2. ALL STORMWATER SHALL BE COLLECTED AND TREATED TO THE SATISFACTION OF THE LOCAL HEALTH DEPARTMENT.

3. ALL STORMWATER SHALL BE COLLECTED AND TREATED TO THE SATISFACTION OF THE LOCAL HEALTH DEPARTMENT.



MARYLAND ROUTE 32

APPROVED



WILLIAMS

#2061 ROUTE 32

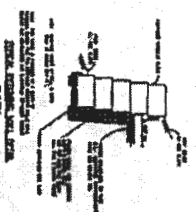

STORMWATER MANAGEMENT NOTES

1. ALL STORMWATER SHALL BE COLLECTED AND TREATED TO THE SATISFACTION OF THE LOCAL HEALTH DEPARTMENT.

2. ALL STORMWATER SHALL BE COLLECTED AND TREATED TO THE SATISFACTION OF THE LOCAL HEALTH DEPARTMENT.

3. ALL STORMWATER SHALL BE COLLECTED AND TREATED TO THE SATISFACTION OF THE LOCAL HEALTH DEPARTMENT.