

7+00 APPROVED
WALK-THRU BUILDING PERMIT 865

APP SAN

DATE: 2/10/2020

~~DESC OF WORK~~

~~pipe and porch~~

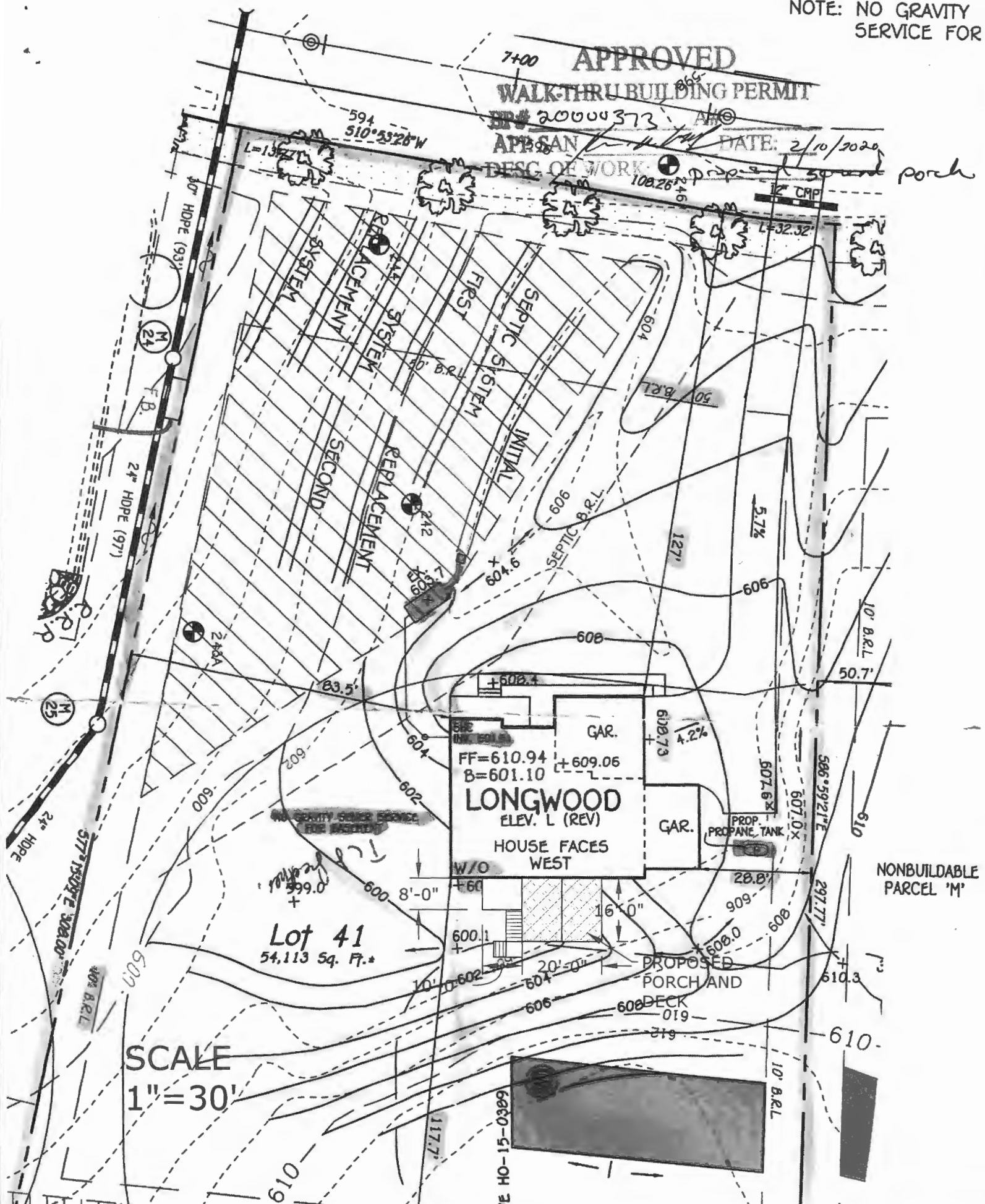

* Approved (Krew)
Did not come in

Menu Save Reset Cancel Help

Record Detail * (This section is required.)

Permit Type	Permit Number	Opened Date
Building/Residential/Misc/Porch	B20000373	01/30/2020
Description of Work		
SFD/16X20 SCREENED PORCH WITH 8X10 PLATFORM, STEPS TO 4X4 LANDING THEN STEPS TO GRADE		

[check spelling](#)

Address * (This section is required.)

Search Reset Clear Get Parcel & Owner

Street #	Street Name	Street Type
1020	THUNDERBIRD	DR
Unit Type	Unit #	X Coordinate
--Select--		-77.03949
		Y Coordinate
		39.341
City	State	Zip Code
WOODBINE	MD	21797
	Primary	Yes

Parcel * (This section is required.)

Search Reset Clear Get Address & Owner

GIS ID *	Parcel	Parcel Area	Land Value	Improved Value	Exemption Value	Plan Area
11058162	8,17	0	0	0	0	RURAL
Legal Description						

[check spelling](#)

Block	Lot	Census Tract	Council Dist	Inspection Dist	Supervisor Dist	Map #	DAP Zone
	41	604001	5				
Plan Area	State Tax Id	Subdivision Name					
		Fairlane Farm					
Section	Area	Tax Map					
		8					
Grid	Zoning District	ADC Map					
8-3	RC-DEO	4692-D6					
SDP No.	Final Plan No.	WP File No.					
	ECP-14-003						
Record Plat No.	WS Contract No.	FDP No.					
24367-2437							
Owner Occupied	Year Built	Historic District					
<input type="radio"/> Yes <input type="radio"/> No		<input type="radio"/> Yes <input checked="" type="radio"/> No					
Historic District Registry No.	Stat Area	Flood Plain					
	4-02	<input type="radio"/> Yes <input checked="" type="radio"/> No					
Building No							

Owner * (This section is required.)

Search Reset Clear

Name *

James Davis

Address Line 1

1020 Thunderbird Dr.

Address Line 2**Address Line 3****Mail City**

WOODBINE

Mail State

MD ▾

Mail Zip Code

21797

Phone

410-746-1068

Primary

Yes ▾

E-mail**Cell Number****Fax Number****Professionals** (This section is not required.)

Search Reset Clear

License # *

08010095651

Business Name

NEVINS CONSTRUCTION

License Type *

MHIC Ind ▾

First Name

RAYMOND

Middle Name**Last Name**

NEVINS

Primary

Yes ▾

Address Line 1

304 HIGH ROCK COURT

Address Line 2**City**

BALTIMORE

State

MD

ZIP Code

21225-0000

Phone 1

4107461068

Phone 2**Fax**

0000000000

E-mail

NEVINSCONST@GMAIL.COM

Applicant (This section is not required.)

Search As Owner As Lic. Prof As Contact

Type *

Applicant ▾

First Name

RAYMOND

MI**Last Name**

NEVINS

Relationship

Applicant ▾

Full Name

RAYMOND NEVINS

Primary

Yes ▾

Organization Name

NEVINS CONSTRUCTION

Street Address

304 HIGH ROCK COURT

Address Line 2**City**

BALTIMORE

State

MD

Zip Code

21225-0000

Phone

4107461068

Cell**Fax**

0000000000

E-mail *

NEVINSCONST@GMAIL.COM

Addtl Info

Est Construction Cost *	Housing Units *	Number of Buildings *	Public Owned
25000	0	0	No
Construction Type			
434 - Additions, Alterations and Conversions - Residential			

PORCH INFORMATION

PORCH INFORMATION

Capital Project-No Fee *	Capital Project Number	Fee Exempt *	Roadside Tree Project Permit *	Roadside Tree Project Permit #
<input type="radio"/> Yes <input checked="" type="radio"/> No		<input type="radio"/> Yes <input checked="" type="radio"/> No	<input type="radio"/> Yes <input checked="" type="radio"/> No	
Existing Use *	Type of Porch *	Type of Porch Foundation *	Total Square Footage *	
SFD	Screened Porch	New Deck	320 SQFT	
Water Supply	Sewage Disposal	Expiration Date		
Private	Private	8/1/2020		

PAYMENT INFORMATION

Check 1	Payee 1	Check 2	Payee 2	SAP Doc No	SAP Entered

Submit

Cancel