

B 1

48608

SEQUENCE NO. (MDE USE ONLY)

STATE OF MARYLAND APPLICATION FOR PERMIT TO DRILL WELL

STATE PERMIT NUMBER

HO-20-0090

568857-A please type

fill in this form completely

Date Received (APA)

13679 B 3

LOCATION OF WELL

CCW

8 MM DD YY 13

OWNER INFORMATION

Howard

GENTLE GIANTS DRAFT HORSE RESCUE

15 Last Name Owner First Name 34

17250 OLD FREDERICK ROAD

36 Street or RFD 55

MT. AIRY, MD 21771

57 Town 70 State 72 Zip 76

DRILLER INFORMATION

Darren E. Wilson MWD 603

Driller's Name 76 License No. 81

L. F. Easterday Well Drilling

9265 Brown Church Rd., Mt. Airy, Md. 21771

Address

Darren E. Wilson 4/9/2021

Signature Date

WELL INFORMATION

APPROX. PUMPING RATE (GAL. PER MIN.) 6

AVERAGE DAILY QUANTITY NEEDED (GAL. PER DAY) 500

USE FOR WATER (CIRCLE APPROPRIATE BOX)

- DOMESTIC POTABLE SUPPLY & RESIDENTIAL IRRIGATION
FARMING (LIVESTOCK WATERING & AGRICULTURAL IRRIGATION)
INDUSTRIAL, COMMERCIAL, DEWATERING
PUBLIC WATER SUPPLY WELL
TEST, OBSERVATION, MONITORING
OPEN LOOP GEOTHERMAL
CLOSED LOOP GEOTHERMAL

APPROXIMATE DEPTH OF WELL 300 FEET

APPROXIMATE DIAMETER OF WELL 6 INCH

METHOD OF DRILLING (circle one)

- BORED (or Augered)
JETTED
Jetted & DRIVEN
AIR-ROTARY
AIR-PERCussion
ROTARY (Hydraulic Rotary)
SABLE
REVerse-ROTary
DRive-POINT
other

REPLACEMENT OR DEEPEINED WELLS (CIRCLE APPROPRIATE BOX)

- THIS WELL WILL NOT REPLACE AN EXISTING WELL
THIS WELL WILL REPLACE A WELL THAT WILL BE ABANDONED AND SEALED
THIS WELL WILL REPLACE A WELL THAT WILL BE USED AS A STANDBY-CONTACT LOCAL APPROVING AUTHORITY FOR POLICY ON STANDBY WELLS
THIS WELL WILL DEEPEIN AN EXISTING WELL

PERMIT NUMBER OF WELL TO BE REPLACED OR DEEPEINED (IF AVAILABLE) 41

Not to be filled in by driller (MDE OR COUNTY USE ONLY)

APPROP. PERMIT NUMBER G

PERMIT No. HO-20-0090

SPECIAL CONDITIONS LOCATE WELL 10 FEET FROM DRIVE CALL IN ALL DRILLING ACTIVITIES

NOTE: APPROVING AUTHORITIES SHOULD USE SEPARATE SHEET IF NEEDED

B 4

SOURCES OF DRILLING WATER

- 1. wells
2.
3.

2931 Woodbine Road

11 STREET ADDRESS 30

ON WHICH SIDE OF ROAD (CIRCLE APPROPRIATE BOX)



34 1009 DISTANCE FROM ROAD Ft.

ENTER FT OR MI 38 39

TAX MAP: BLK: PARCEL

NOT TO BE FILLED IN BY DRILLER HEALTH DEPARTMENT APPROVAL

Howard County 13

STATE SIGNATURE INSERT S 41

DATE ISSUED 05/04/21 CO SIGNATURE 05/04/21 EXP. DATE

DON: 5/20/21 DOG: 05/24/2021 DAY: 05/24/2021

PROPOSED LOCATION OF WELL ON LOT SHOW PERMANENT STRUCTURES SUCH AS BUILDINGS, SEPTIC SYSTEM, ROADS AND/OR LANDMARKS AND INDICATE NOT LESS THAN TWO DISTANCE MEASUREMENTS TO WELL

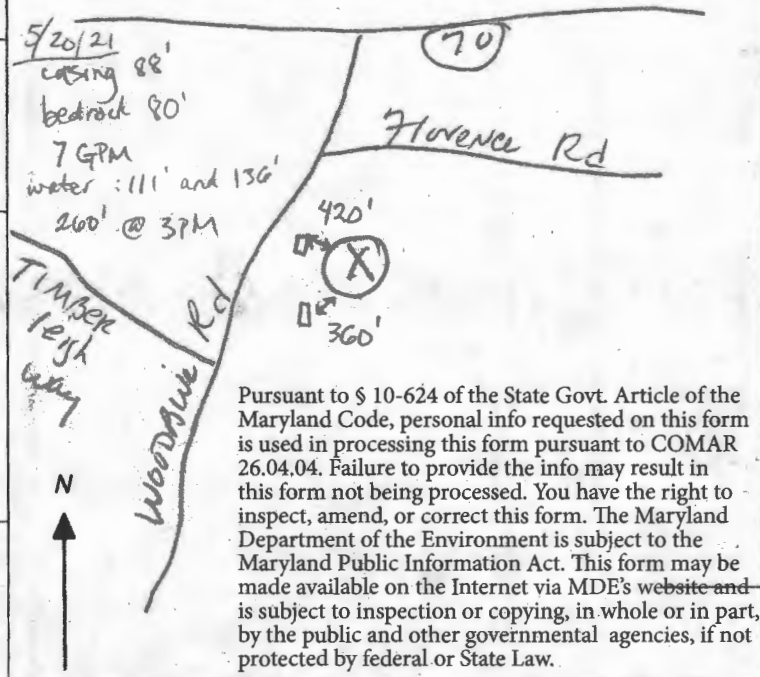

Pursuant to § 10-624 of the State Govt. Article of the Maryland Code, personal info requested on this form is used in processing this form pursuant to COMAR 26.04.04. Failure to provide the info may result in this form not being processed. You have the right to inspect, amend, or correct this form. The Maryland Department of the Environment is subject to the Maryland Public Information Act. This form may be made available on the Internet via MDE's website and is subject to inspection or copying, in whole or in part, by the public and other governmental agencies, if not protected by federal or State Law.

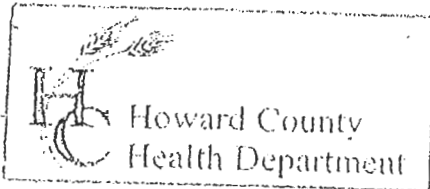

3525 H Ellicott Mills Drive, Ellicott City, MD 21043
(410) 313-2640 Fax (410) 313-2648
TDD (410) 313-2323 Toll Free 1-866-313-6300
website: www.hchealth.org

Penny E. Borenstein, M.D., M.P.H., Health Officer

TO ALL INTERESTED PARTIES

When submitting a well permit application for a proposed well for new construction, please indicate one of the following:

- The well site has been staked by owner / driller,
(professional land surveyor or company employing professional land surveyors)
on 3-17-21 (date) and does not require a site inspection.
- The well driller, builder or property owner will call the Health Department to schedule a time to meet in the field to verify the proposed well site location.

This sheet, along with two copies of an acceptable well site plan, must be attached to the green well permit application.

Revised 6/10/03

*Please call if you need to meet
2931 Woodbine Rd*

2931 Woodbine Rd

Approved 5/4/21 (S)

Staked by owner/drifter

DO NOT REMOVE THIS TAG
DEPARTMENT OF THE ENVIRONMENT
WELL PERMIT NUMBER

HO-20- 0090

INFORMATION - GIVE NUMBER AND WRITE
1800 WASHINGTON BLVD
BALTIMORE MARYLAND 21230

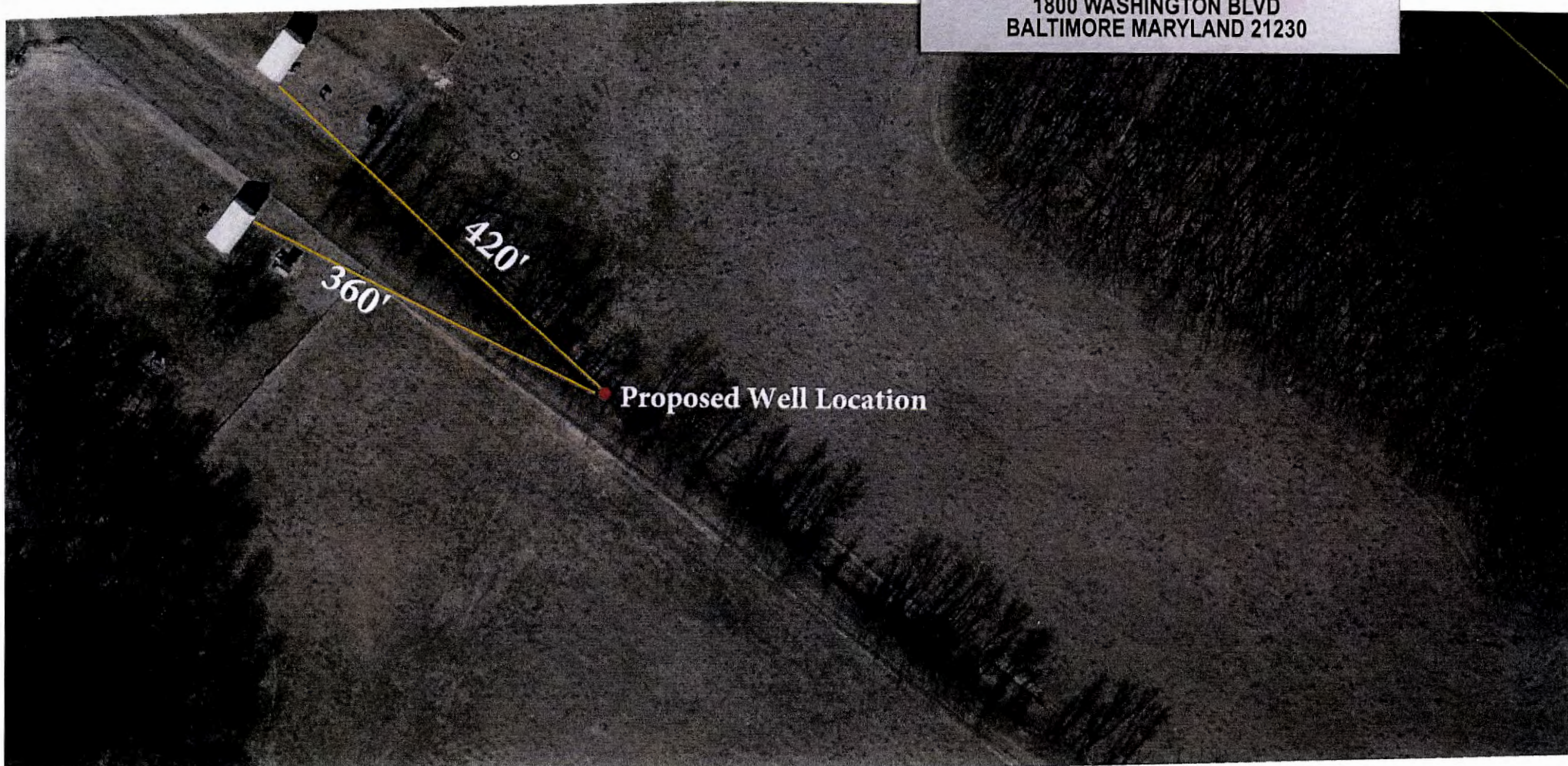





Proposed Well Location

360'

420'



HOWARD COUNTY HEALTH DEPARTMENT

68857

DATE 4/13/21

WS

Received From Esterday - Welton PHONE # _____

Well Pulling

CASH
 CHECK
NO. 1311

For (2) Well Permit/62
West Watersville Rd.
2931 Woodbine Rd.
Three hundred twenty Dollars

\$ 320.00

Received By King