

Bureau of Environmental Health
 8930 Stanford Boulevard, Columbia, MD 21045
 Main: 410-313-2640 | Fax: 410-313-2648
 TDD 410-313-2323 | Toll Free 1-866-313-6300
www.hchealth.org
 Facebook: www.facebook.com/hocohealth

Maura

J. Rossman, M.D., Health Officer

RECEIPT DATE: 4/28/21 **ONSITE SEWAGE DISPOSAL SYSTEM** P 568884

INSTALLATION APPROVAL DATE: 07/27/2021 **PERMIT** A _____
SEWER HOUSE CONNECTION

PROPERTY ADDRESS: 12190 Hayland Farm Way

SUBDIVISION: Walnut Creek LOT: 159 TAX ID: _____

CONTRACTOR: Hatfields Equipment EMAIL: ken@hatfieldsequipment.com

CONTRACTOR ADDRESS: P.O. BOX 519, ANNAPOLIS JUNCTION, MD 20701 PHONE: 301-490-4289

PROPERTY OWNER: BV Business Trust EMAIL: _____

OWNER ADDRESS: P.O. Box 482, Lisbon, Maryland 21765 PHONE: _____

NUMBER OF BEDROOMS: 4 CONNECTED TO PUBLIC WATER: YES NO

LOCATION:	INSTALL 4" SEWER LINE PER APPROVED SITE PLAN.
NOTES:	

ISSUED BY: CAROLINE 001997 ISSUE DATE: 04/28/2021 EXPIRATION DATE: 04/28/2022

- NOTE: HOWARD COUNTY BUREAU OF UTILITIES APPROVAL OF GRINDER PUMP INSTALLATION IS REQUIRED PRIOR TO SEPTIC PERMIT APPROVAL
- NOTE: CONTRACTOR MUST SCHEDULE AN INSPECTION AND GAIN APPROVAL OF ALL COMPONENTS PRIOR TO COVERING
- NOTE: AN ELECTRICAL PERMIT IS REQUIRED FOR INSTALLATION OF ANY ELECTRICAL COMPONENTS OF THE SYSTEM

**NEITHER THE HOWARD COUNTY COUNCIL NOR THE HEALTH DEPARTMENT IS RESPONSIBLE FOR THE SUCCESSFUL OPERATION OF ANY SYSTEM.
 PERMITTEE RESPONSIBLE FOR OBTAINING FINAL APPROVAL ON THIS PERMIT.
 CALL 410-313-1771 FOR INSPECTION OF SEPTIC SYSTEM.**

NOT TO SCALE

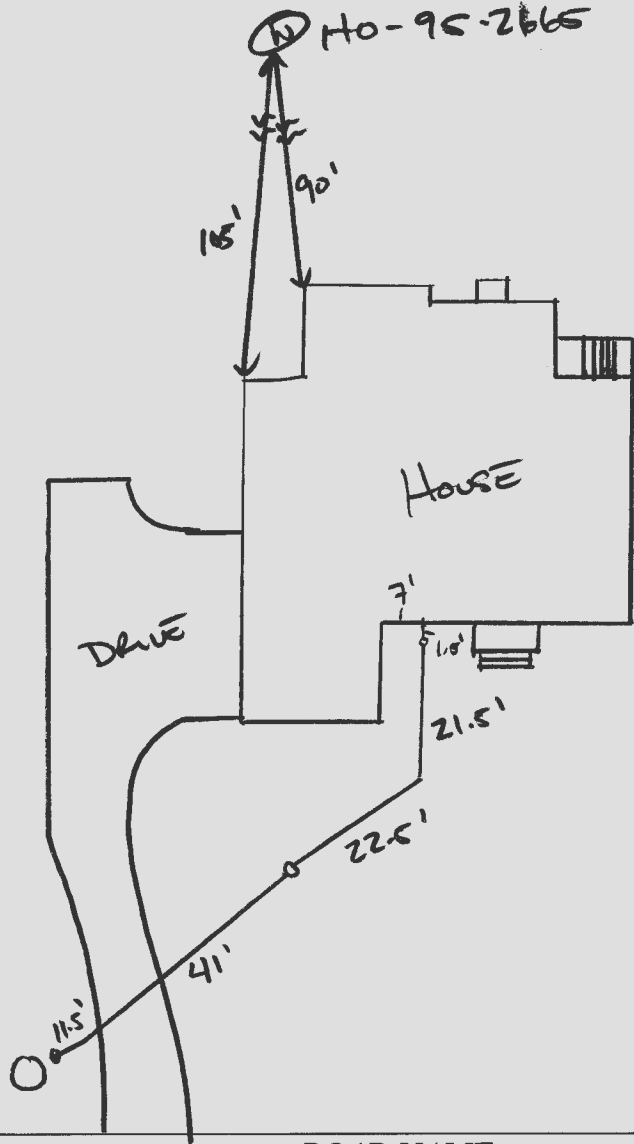

ROAD NAME
HAYLAND FARM WAY

TRENCH/DRAINFIELD DATA

WIDTH	INLET	BOTTOM
_____	_____	_____
NUMBER OF TRENCHES _____		
TOTAL LENGTH _____		
ABSORPTION AREA _____		
DISTRIBUTION BOX LEVEL _____		
DISTRIBUTION BOX BAFFLE _____		
DISTRIBUTION BOX PORT _____		

SEPTIC TANK DATA

SEPTIC TANK 1 LEVEL _____

MANUFACTURER _____

CAPACITY _____ GAL

SEAM LOC _____

TANK LID DEPTH _____

BAFFLES _____

BAFFLE FILTER _____

MANHOLE LOC _____

6" PORT LOC _____

WATERTIGHT TEST _____

SLOTTED _____

DATE ON LID _____

PUMP/SEPTIC TANK LEVEL _____

MANUFACTURER _____

CAPACITY _____ GAL

SEAM LOC _____

TANK LID DEPTH _____

BAFFLES _____

BAFFLE FILTER _____

MANHOLE LOC _____

6" PORT LOC _____

WATERTIGHT TEST _____

SLOTTED _____

DATE ON LID _____

PRE-CONSTRUCTION:

INSTALLATION: 05/15/2021 SHC AND SL INSTALLED. AWAITING START UP FROM UTILITIES. 07/27/2021 GRINDER PIT START UP RECEIVED FROM UTILITIES. (P)

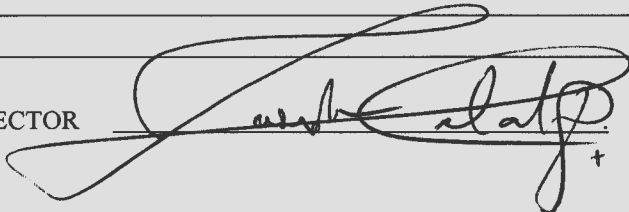
FINAL INSPECTOR  DATE OF APPROVAL 07/27/2021

Martin, Sharhonda

From: Hart, Amy
Sent: Thursday, August 5, 2021 10:15 AM
To: Duong, Yeuk; Bozzell, Duane; Miscbilling; kphatfieldjr@gmail.com
Cc: Rocco, Anthony; Martin, Sharhonda; Williams, Jeffrey; Bernard, Dana; Wolf, Kevin; Bozzell, Duane
Subject: U&O Release 12190 Hayland Farm Way

On the morning of July 27, 2021 we observed the start-up of a Sewage Grinder Pump at the Walnut Creek Shared Septic System:

Lot #74
12190 Hayland Farm Way
Ellicott City, MD 21043

The Sewage Grinder Pump test was successful; the Bureau of Utilities releases its hold on this property for U&O.

Thank You.

Duane Bozzell
JNC.COM
DPW-Bureau of utilities
Phone: (410)313-4900
Fax: (410)313-4989