

Bureau of Environmental Health
 8930 Stanford Boulevard, Columbia, MD 21045
 Main: 410-313-2640 | Fax: 410-313-2648
 TDD 410-313-2323 | Toll Free 1-866-313-6300
www.hchealth.org
 Facebook: www.facebook.com/hocohealth

Maura

J. Rossman, M.D., Health Officer

RECEIPT DATE: 4/28/21 **ONSITE SEWAGE DISPOSAL SYSTEM** P 568884

INSTALLATION APPROVAL DATE: 2/20/21 **PERMIT** A _____

SEWER HOUSE CONNECTION

PROPERTY ADDRESS: 5010 Cape Myrtle Court

SUBDIVISION: Walnut Creek LOT: 159 TAX ID: _____

CONTRACTOR: Hatfields Equipment EMAIL: ken@hatfieldsequipment.com

CONTRACTOR ADDRESS: P.O. BOX 519, ANNAPOLIS JUNCTION, MD 20701 PHONE: 301-490-4289

PROPERTY OWNER: BV Business Trust EMAIL: _____

OWNER ADDRESS: P.O. Box 482, Lisbon, Maryland 21765 PHONE: _____

NUMBER OF BEDROOMS: 4 CONNECTED TO PUBLIC WATER: YES NO

LOCATION:	INSTALL 4" SEWER LINE PER APPROVED SITE PLAN.
NOTES:	

ISSUED BY: _____ ISSUE DATE: _____ EXPIRATION DATE: _____

- NOTE: HOWARD COUNTY BUREAU OF UTILITIES APPROVAL OF GRINDER PUMP INSTALLATION IS REQUIRED PRIOR TO SEPTIC PERMIT APPROVAL
- NOTE: CONTRACTOR MUST SCHEDULE AN INSPECTION AND GAIN APPROVAL OF ALL COMPONENTS PRIOR TO COVERING
- NOTE: AN ELECTRICAL PERMIT IS REQUIRED FOR INSTALLATION OF ANY ELECTRICAL COMPONENTS OF THE SYSTEM

**NEITHER THE HOWARD COUNTY COUNCIL NOR THE HEALTH DEPARTMENT IS RESPONSIBLE FOR THE SUCCESSFUL OPERATION OF ANY SYSTEM.
 PERMITTEE RESPONSIBLE FOR OBTAINING FINAL APPROVAL ON THIS PERMIT.
 CALL 410-313-1771 FOR INSPECTION OF SEPTIC SYSTEM.**

NOT TO SCALE

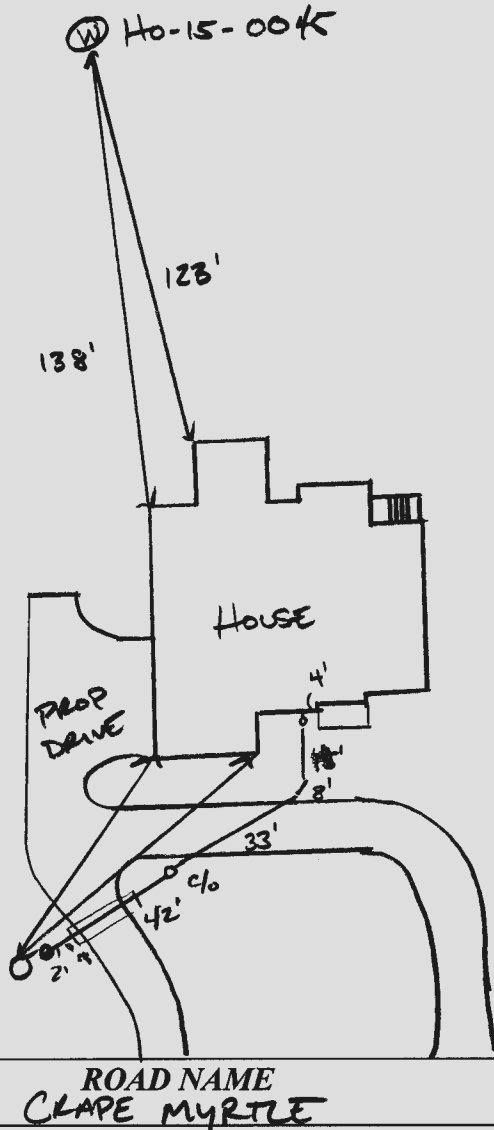

ROAD NAME
CLAPE MYRTLE

TRENCH/DRAINFIELD DATA

WIDTH INLET BOTTOM

NUMBER OF TRENCHES _____

TOTAL LENGTH _____

ABSORPTION AREA _____

DISTRIBUTION BOX LEVEL _____

DISTRIBUTION BOX BAFFLE _____

DISTRIBUTION BOX PORT _____

SEPTIC TANK DATA

SEPTIC TANK 1 LEVEL _____

MANUFACTURER _____

CAPACITY _____ GAL

SEAM LOC _____

TANK LID DEPTH _____

BAFFLES _____

BAFFLE FILTER _____

MANHOLE LOC _____

6" PORT LOC _____

WATERTIGHT TEST _____

SLOTTED _____

DATE ON LID _____

PUMP/SEPTIC TANK LEVEL _____

MANUFACTURER _____

CAPACITY _____ GAL

SEAM LOC _____

TANK LID DEPTH _____

BAFFLES _____

BAFFLE FILTER _____

MANHOLE LOC _____

6" PORT LOC _____

WATERTIGHT TEST _____

SLOTTED _____

DATE ON LID _____

PRE-CONSTRUCTION:

INSTALLATION: 05/13/2021 SHE INSTALLED. AWAITING START UP FROM UTILITIES

FINAL INSPECTOR K. Way DATE OF APPROVAL 7/20/21

Wolf, Kevin

From: Hart, Amy
Sent: Tuesday, July 20, 2021 11:23 AM
To: Bozzell, Duane; Miscbilling; kphatfieldjr@gmail.com
Cc: Rocco, Anthony; Martin, Sharhonda; Williams, Jeffrey; Bernard, Dana; Wolf, Kevin
Subject: RE: U&O Release 5018 Crape Myrtle ct.

On the morning of July 15, 2021 we observed the start-up of a Sewage Grinder Pump at the Walnut Creek Shared Septic System:

Lot #159
5010 Crape Myrtle ct.
Ellicott City, MD 21043

The Sewage Grinder Pump test was successful; the Bureau of Utilities releases its hold on this property for U&O.

Thank You.

Duane Bozzell
J.NC.COM
DPW-Bureau of utilities
Phone: (410)313-4900
Fax: (410)313-4989

Ken Hatfield

From: Wolf, Kevin <KWolf@howardcountymd.gov>
Sent: Monday, April 26, 2021 12:59 PM
To: Ken Hatfield
Cc: Williams, Jeffrey; Martin, Sharhonda
Subject: RE: Walnut Creek Lots 75 &159

Ken,
A sewer house connection fee for a shared septic lot is \$165.00. This permit fee has not changed.

Kevin

From: Ken Hatfield <KHatfield@hatfieldsequipment.com>
Sent: Monday, April 26, 2021 8:17 AM
To: Wolf, Kevin <KWolf@howardcountymd.gov>
Cc: Williams, Jeffrey <jewilliams@howardcountymd.gov>; Martin, Sharhonda <smmartin@howardcountymd.gov>
Subject: RE: Walnut Creek Lots 75 &159

[Note: This email originated from outside of the organization. Please only click on links or attachments if you know the sender.]

I have two wall checks for Walnut Creek Lots 75 & 159 shared septic. Can someone give me the cost for the permits so I can write a check for them .



Thanks

Ken Hatfield, President
Hatfield's Equipment Inc.
PO Box 519
Annapolis Junction, MD 20701
301-490-4289 x101
301-490-5794 Fax
410-984-0101

GENERAL NOTES:

- 1) THIS LOCATION DRAWING IS PREPARED FOR THE BENEFIT OF THE CLIENT SIGNING THE HOUSE LOCATION SURVEY APPROVAL FORM INsofar AS IT IS REQUIRED BY A LENDER OR TITLE INSURANCE COMPANY OR ITS AGENTS IN CONNECTION WITH THE CONTEMPLATED TRANSFER, FINANCING OR REFINANCING OF THE PROPERTY SHOWN HEREON. UNLESS INDICATED AS BEING A BOUNDARY SURVEY, THIS LOCATION DRAWING IS NOT INTENDED FOR USE IN THE ESTABLISHMENT OF PROPERTY LINES AND IS NOT TO BE RELIED UPON FOR THE ESTABLISHMENT OR LOCATIONS OF FENCES, GARAGES, BUILDINGS OR OTHER EXISTING OR FUTURE IMPROVEMENTS. AS A RESULT, THIS LOCATION DRAWING DOES NOT PROVIDE FOR ACCURATE IDENTIFICATION OF PROPERTY LINES, BUT SUCH IDENTIFICATION MAY NOT BE REQUIRED FOR THE TRANSFER OF TITLE OR SECURING FINANCING FOR RE-FINANCING.
- 2) SUBJECT PROPERTY IS SHOWN IN ZONE X ON THE NATIONAL FLOOD INSURANCE PROGRAM FLOOD INSURANCE RATE MAP OF HOWARD COUNTY, MARYLAND, COMMUNITY PANEL No. 24027C01300 EFFECTIVE NOV. 6 2013.
- 3) THE OFFSETS FROM BUILDING LINE TO PROPERTY LINE AS SHOWN ON THE PLAT HEREON ARE TO AN ACCURACY OF PLUS OR MINUS 1'
- 4) NO TITLE REPORT FURNISHED. SUBJECT TO ALL EASEMENTS, RIGHTS OF WAY AND CONDITIONS OF RECORD.
- 5) THE EXISTING WELL(S) SHOWN ON THIS PLAN (IDENTIFIED WITH THE ATTACHED WELL TAG NUMBER HO-15-0045 HAS BEEN FIELD LOCATED BY FISHER, COLLINS AND CARTER, INC. PROFESSIONAL LAND SURVEYORS AND IS ACCURATELY SHOWN.
- 6) PROFESSIONAL CERTIFICATION: I HEREBY CERTIFY THAT THESE DOCUMENTS WERE PREPARED BY ME OR UNDER MY RESPONSIBLE CHARGE, AND THAT I AM A DULY LICENSED PROPERTY LINE SURVEYOR UNDER THE LAWS OF THE STATE OF MARYLAND, LICENSE NO. 339, EXPIRATION DATE 10/04/2022.
- 7) LOTS 115 THRU 159 WILL BE SERVED BY LOW PRESSURE SEWER SYSTEM WITH A LIMIT OF (5) FIVE BEDROOMS AT 150 GALLONS PER BEDROOM FOR A TOTAL DESIGN FLOW OF 33,750 GALLONS PER DAY.
- 8) LOTS 115 THRU 159 OF THIS SUBDIVISION ARE CONNECTED TO THE SHARED SEWAGE DISPOSAL FACILITY GOVERNED BY SECTIONS 18.1200 ET SEQ. OF THE HOWARD COUNTY CODE. THE DEVELOPER IS OBLIGATED TO CONSTRUCT THE FACILITY UNDER THE PROVISION OF THE DEVELOPER AGREEMENT NUMBER 50-4441-D DATED APRIL 8, 2009. A BUILDING PERMIT FOR LOTS 115 THRU 159 MAY NOT BE ISSUED UNTIL THE CONSTRUCTION OF THE FACILITY IS COMPLETED. ACTIVITY ON THESE LOTS IS RESTRICTED AND IS SUBJECT TO THE DECLARATION OF COVENANTS, CONDITIONS, RIGHT-OF-ENTRY, AND RESTRICTION FOR SHARED SEWAGE DISPOSAL FACILITY INTENDED TO BE RECORDED AMONG THE LAND RECORDS OF HOWARD COUNTY, MARYLAND. LOTS 115 THRU 159 SHALL BE ASSESSED SHARED SEWAGE DISPOSAL FACILITY CHARGES AND ASSESSMENTS PURSUANT TO SECTIONS 20.800 ET SEQ. OF THE HOWARD COUNTY CODE.
- 9) BUILDING PERMIT #B-20003159

Legend

-  10' Public Tree Maintenance Easement
-  Public Drainage & Utility Easement

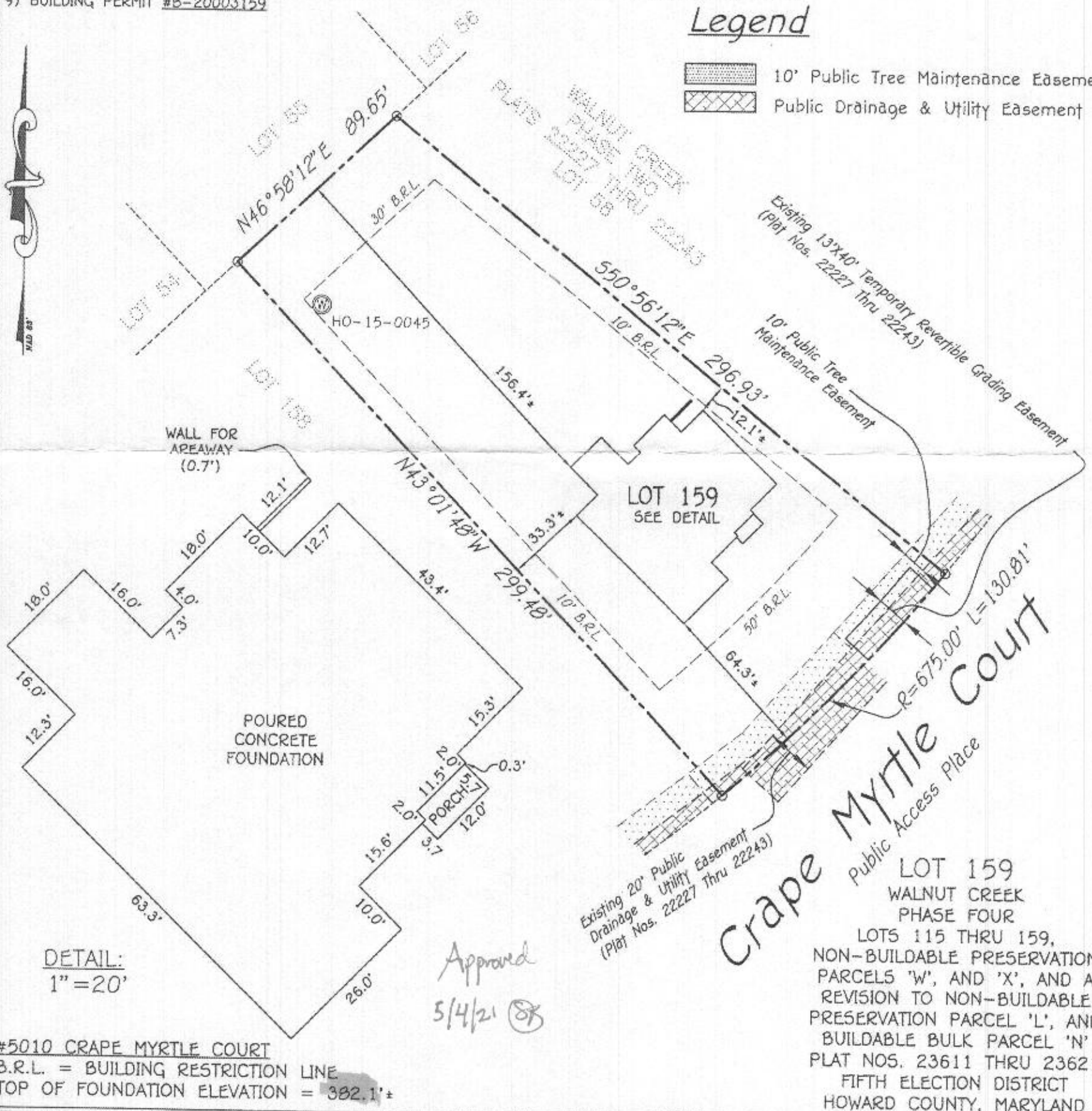

DETAIL:
1" = 20'

Approved
5/4/21 

#5010 CRAPE MYRTLE COURT
B.R.L. = BUILDING RESTRICTION LINE
TOP OF FOUNDATION ELEVATION = 382.1'±

LOT 159
WALNUT CREEK
PHASE FOUR
LOTS 115 THRU 159,
NON-BUILDABLE PRESERVATION
PARCELS 'W', AND 'X', AND A
REVISION TO NON-BUILDABLE
PRESERVATION PARCEL 'L', AND
BUILDABLE BULK PARCEL 'N'
PLAT NOS. 23611 THRU 23621
FIFTH ELECTION DISTRICT
HOWARD COUNTY, MARYLAND

FISHER, COLLINS & CARTER, INC.
CIVIL ENGINEERING CONSULTANTS & LAND SURVEYORS
CENTENNIAL SQUARE OFFICE PARK - 10272 BALTIMORE NATIONAL PIKE
ELLCOTT CITY, MARYLAND 21042
(410) 461 - 2855



Mark L. Robel 1/22/21
PROPERTY LINE SURVEYOR DATE
REG. #339

**HOUSE LOCATION
DRAWING**

FOUNDATION LOCATION: 1/21/21
FINAL LOCATION: _____
BOUNDARY SURVEY: _____

SCALE: 1" = 50'
DATE: 1/22/2021
DRAWN BY: MD
CHECKED BY: MLR
PROJECT No.: 04001-6025