

HNH CARPENTRY

Deck & Porch

MHIC# 65612



RECEIVED

MAY 19 2020

PLAN REVIEW DIVISION

HNHDeckandPorch.com

HNHDeckandPorch@aol.com

10622 Stream Edge Dr.

Laurel, MD 20723

Cell: 443-324-5217

Fax: 240-581-9955

To Whom It May Concern,

Hank Oswald at the Health Dept. ask me to resubmit the site plan for address
15046 Double Bridges Ct Glenelg MD 21738. Permit #B20001338

I didn't have the septic tank in the correct location. The new site plan is correct, and I have sent him
a email copy also. If you have any questions, please feel free to call.

Henry

443-324-5217

| CURVE TABLE | | | | | | |
|-------------|---------|--------|-----------|--------|-------------|------------|
| CURVE | RADIUS | LENGTH | DELTA | TAN | CHD. BRG. | CHD. DIST. |
| C1 | 310.00' | 74.17' | 13°42'33" | 37.27' | S78°59'43"W | 74.00' |
| C2 | 25.00' | 11.98' | 27°27'29" | 6.11' | N85°52'10"E | 11.87' |

REVISED

Date: 5/19/30

Comments: B2-1338

SAMUEL SEYMOUR &
JUDY SEYMOUR
LIBER 1372, FOLIO 113
TAX MAP 21
PARCEL 23

MARYLAND COORDINATE SYSTEM
NAD83

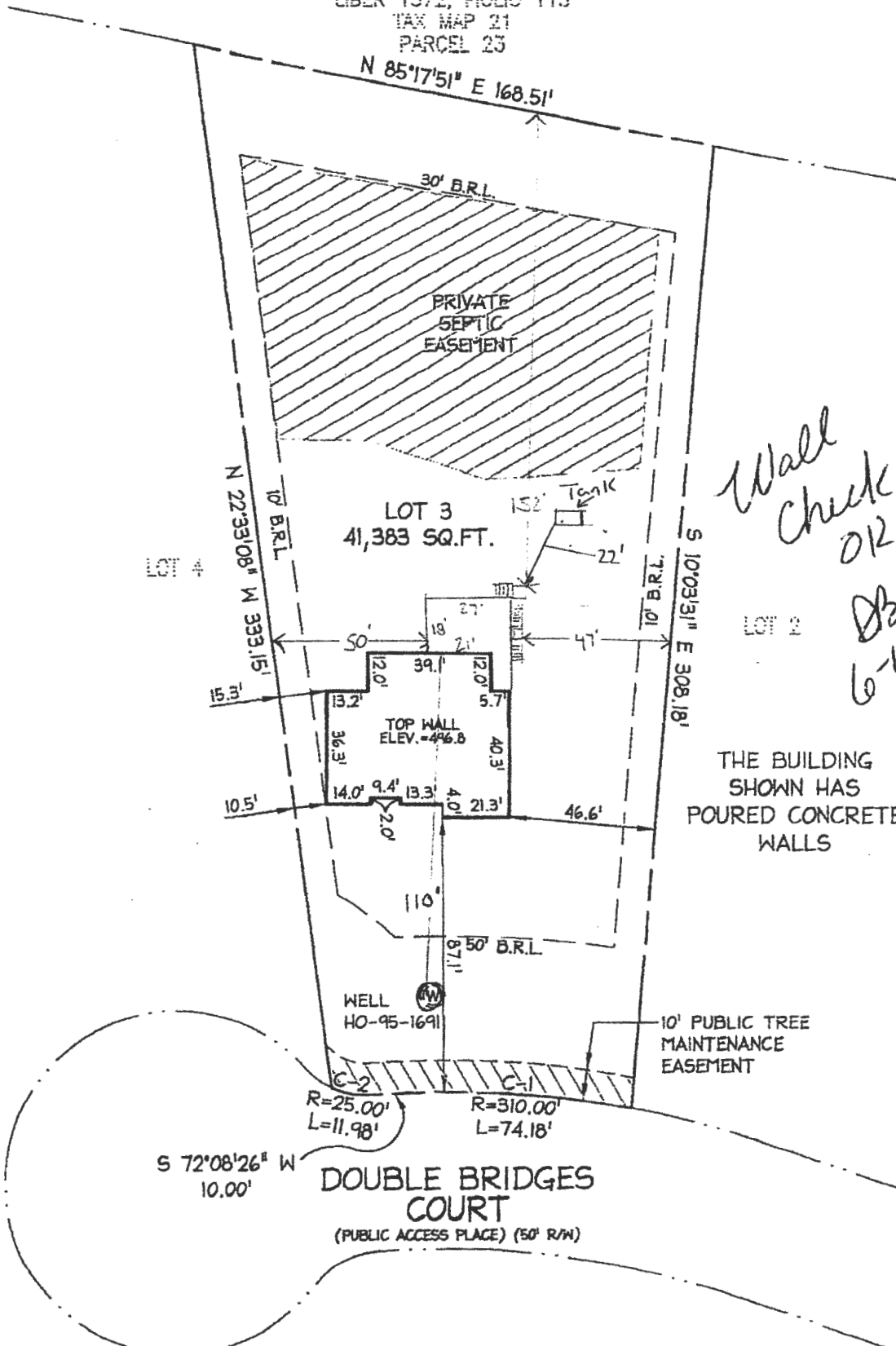

Wall
Check
012

BB
6-10-15

THE BUILDING
SHOWN HAS
POURED CONCRETE
WALLS

SURVEYOR'S CERTIFICATE

I HEREBY CERTIFY THAT I EITHER PERSONALLY PREPARED OR WAS IN RESPONSIBLE CHARGE OVER THE PREPARATION OF THIS DRAWING AND THE SURVEYING WORK REFLECTED IN IT, AND THAT IT IS IN COMPLIANCE WITH REQUIREMENTS SET FORTH IN REGULATION 12 OF CHAPTER 06, MINIMUM STANDARDS OF PRACTICE. I AM A DULY LICENSED PROPERTY LINE SURVEYOR UNDER THE LAWS OF THE STATE OF MARYLAND, LICENSE NO. 239, EXPIRATION DATE 7/6/16.



Robert B. Southard

WALL CHECK SURVEY
#15046 DOUBLE BRIDGES COURT
LOT 3
MERIWETHER FARM
SECTION ONE
PLAT NO. 21343
4TH ELECTION DISTRICT

DDC JOB#: 13085.2
DATE: 5-4-2015
SCALE: 1"=50'
DRN. BY: RC
CHK. BY: RBS



Planners
Surveyors
Engineers
Landscape Architects

192 East Main Street
Westminster, MD 21157
410.386.0560
410.386.0564 (Fax)
DDC@DDCinc.us
www.DDCinc.us

| CURVE TABLE | | | | | | |
|-------------|---------|--------|-----------|--------|-------------|------------|
| CURVE | RADIUS | LENGTH | DELTA | TAN | CHD. BRG. | CHD. DIST. |
| C1 | 310.00' | 74.17' | 13°42'33" | 37.27' | S78°50'43"W | 74.00' |
| C2 | 25.00' | 11.98' | 27°27'29" | 6.11' | N85°52'10"E | 11.87' |

REVISED
 Date: 5/19/20
 Comments: B2-1338

SAMUEL SEYMOUR &
 JUDY SEYMOUR
 LIBER 1372, FOLIO 115
 TAX MAP 21
 PARCEL 23

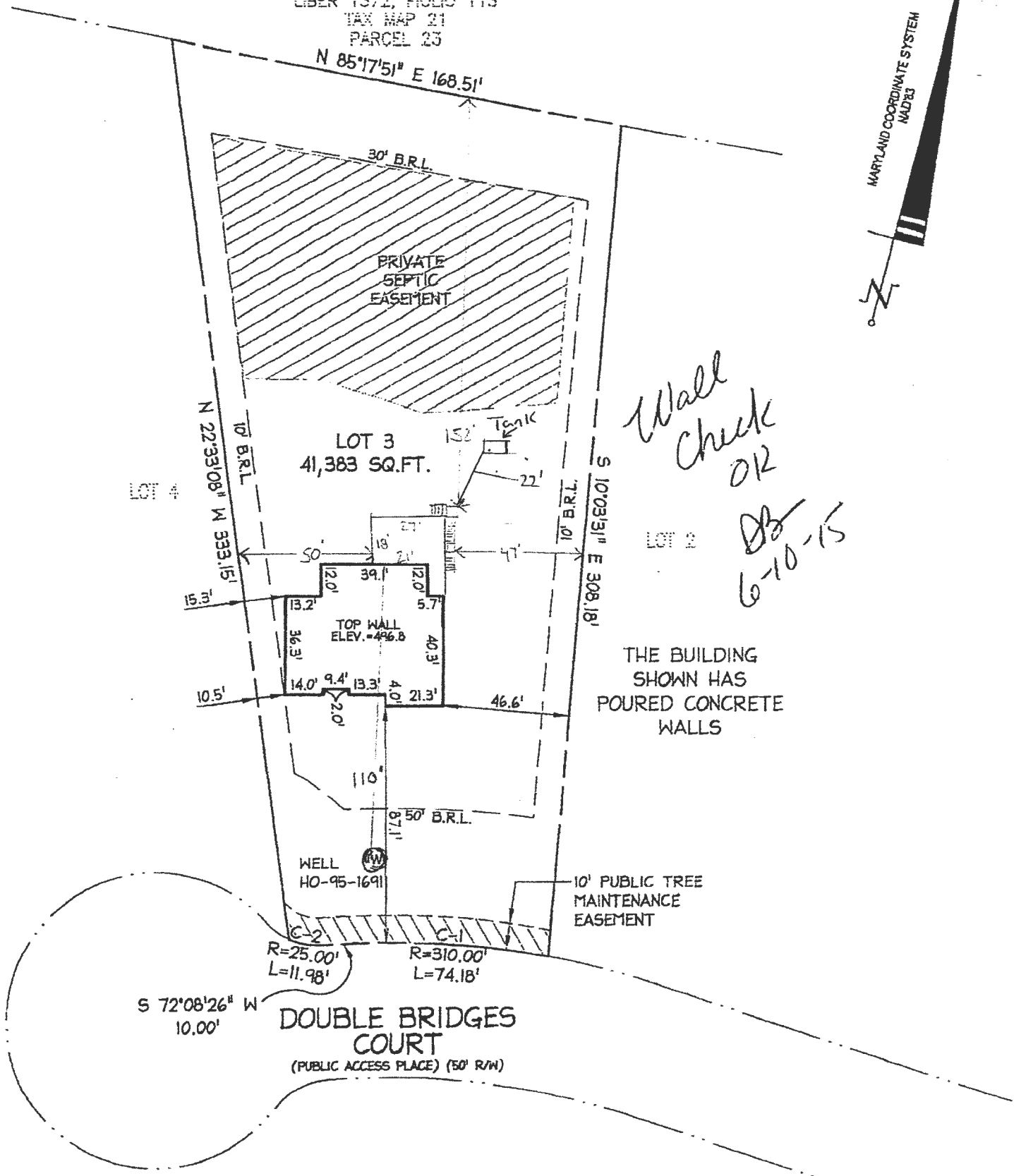

SURVEYOR'S CERTIFICATE

I HEREBY CERTIFY THAT I EITHER PERSONALLY PREPARED OR WAS IN RESPONSIBLE CHARGE OVER THE PREPARATION OF THIS DRAWING AND THE SURVEYING WORK REFLECTED IN IT, AND THAT IT IS IN COMPLIANCE WITH REQUIREMENTS SET FORTH IN REGULATION .12 OF CHAPTER 06, MINIMUM STANDARDS OF PRACTICE. I AM A DULY LICENSED PROPERTY LINE SURVEYOR UNDER THE LAWS OF THE STATE OF MARYLAND, LICENSE NO. 239, EXPIRATION DATE 7/6/16.



Robert B. Southard

WALL CHECK SURVEY
 #15046 DOUBLE BRIDGES COURT
 LOT 3
 MERIWETHER FARM
 SECTION ONE
 PLAT NO. 21343
 4TH ELECTION DISTRICT HOWARD COUNTY, MD

DDC JOB#: 13085.2
 DATE: 5-4-2015
 SCALE: 1"=50'
 DRN. BY: RC
 CHK. BY: RBS



Planners
 Surveyors
 Engineers
 Landscape Architects

192 East Main Street
 Westminster, MD 21157
 410.386.0560
 410.386.0564 (Fax)
 DDC@DDCinc.us
 www.DDCinc.us

| CURVE TABLE | | | | | | |
|-------------|---------|--------|-----------|--------|-------------|------------|
| CURVE | RADIUS | LENGTH | DELTA | TAN | CHD. BRG. | CHD. DIST. |
| C1 | 310.00' | 74.17' | 13°42'33" | 37.27' | S78°59'43"W | 74.00' |
| C2 | 25.00' | 11.98' | 27°27'29" | 6.11' | N85°52'10"E | 11.87' |

REVISED
 Date: 5/19/20
 Comments: B2-1338

SAMUEL SEYMOUR &
 JUDY SEYMOUR
 LIBER 1372, FICLID 113
 TAX MAP 21
 PARCEL 23

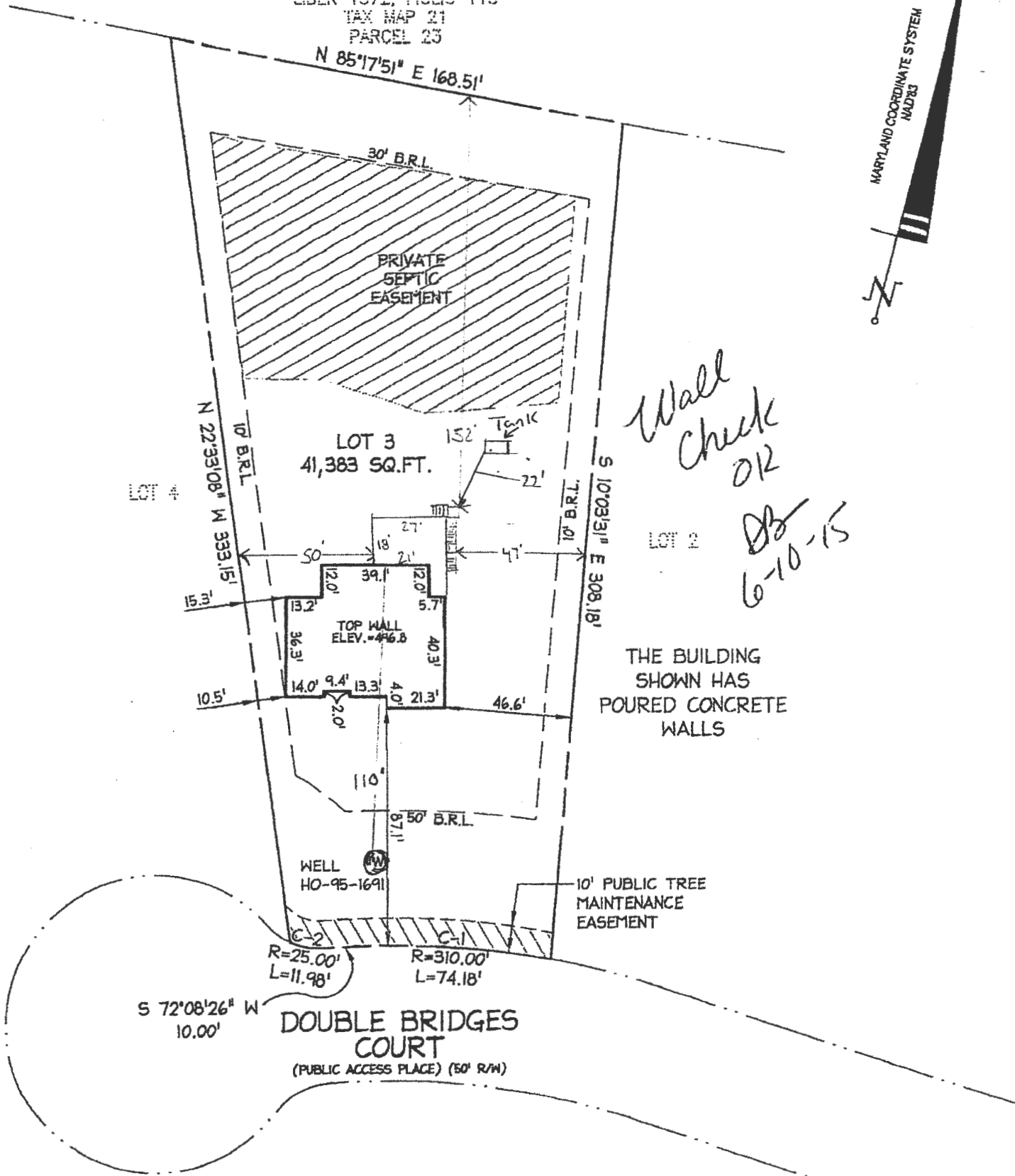

SURVEYOR'S CERTIFICATE

I HEREBY CERTIFY THAT I EITHER PERSONALLY PREPARED OR WAS IN RESPONSIBLE CHARGE OVER THE PREPARATION OF THIS DRAWING AND THE SURVEYING WORK REFLECTED IN IT, AND THAT IT IS IN COMPLIANCE WITH REQUIREMENTS SET FORTH IN REGULATION .12 OF CHAPTER 06, MINIMUM STANDARDS OF PRACTICE. I AM A DULY LICENSED PROPERTY LINE SURVEYOR UNDER THE LAWS OF THE STATE OF MARYLAND, LICENSE NO. 239, EXPIRATION DATE 7/16/16.

Robert B. Southard



Planners
 Surveyors
 Engineers
 Landscape Architects

192 East Main Street
 Westminster, MD 21157
 410.386.0560
 410.386.0564 (Fax)
 DDC@DDCinc.us
 www.DDCinc.us

WALL CHECK SURVEY
 #15046 DOUBLE BRIDGES COURT
 LOT 3
 MERIWETHER FARM
 SECTION ONE
 PLAT NO. 21343
 4TH ELECTION DISTRICT HOWARD COUNTY, MD

DDC JOB#: 13085.2
 DATE: 5-4-2015
 SCALE: 1"=50'
 DRN. BY: RC
 CHK. BY: RBS

CURVE TABLE

| CURVE | RADIUS | LENGTH | DELTA | TAN | CHD. BRG. | CHD. DIST. |
|-------|---------|--------|-----------|--------|-------------|------------|
| C1 | 310.00' | 74.17' | 13°42'33" | 37.27' | S78°59'43"W | 74.00' |
| C2 | 25.00' | 11.98' | 27°27'29" | 6.11' | N85°52'10"E | 11.87' |

REVISED

Date:
Comments:

SAMUEL SEYMOUR &
JUDY SEYMOUR
LIBER 1372, FOLIO 113
TAX MAP 21
PARCEL 23



Wall Check OK
DB 6-10-15

THE BUILDING SHOWN HAS
POURED CONCRETE
WALLS

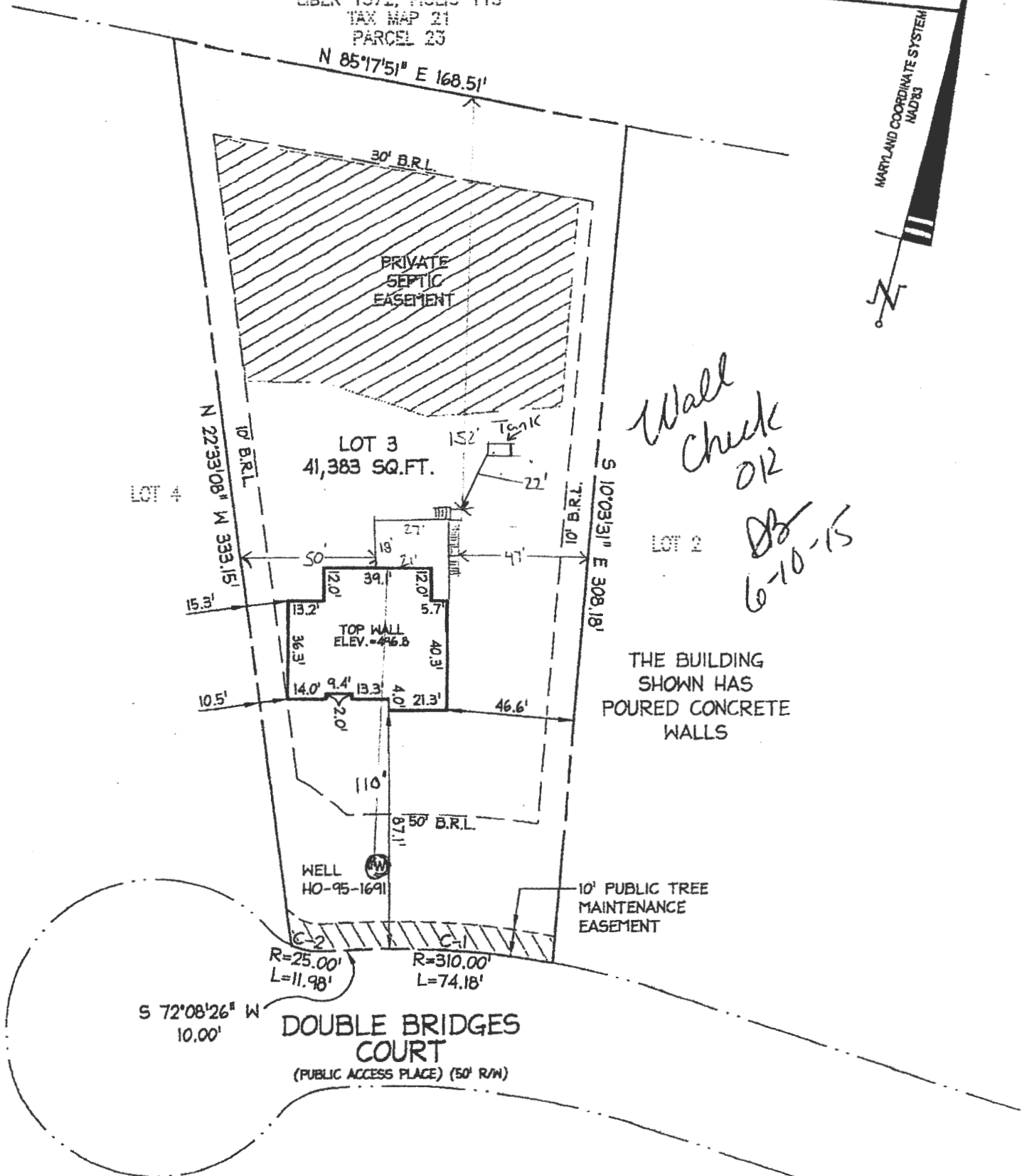

SURVEYOR'S CERTIFICATE

I HEREBY CERTIFY THAT I EITHER PERSONALLY PREPARED OR WAS IN RESPONSIBLE CHARGE OVER THE PREPARATION OF THIS DRAWING AND THE SURVEYING WORK REFLECTED IN IT, AND THAT IT IS IN COMPLIANCE WITH REQUIREMENTS SET FORTH IN REGULATION .12 OF CHAPTER 06, MINIMUM STANDARDS OF PRACTICE. I AM A DULY LICENSED PROPERTY LINE SURVEYOR UNDER THE LAWS OF THE STATE OF MARYLAND, LICENSE NO. 239, EXPIRATION DATE 7/6/16.



Robert B. Southard

WALL CHECK SURVEY
#15046 DOUBLE BRIDGES COURT
LOT 3
MERIWETHER FARM
SECTION ONE
PLAT NO. 21343
4TH ELECTION DISTRICT HOWARD COUNTY, MD

| | |
|-----------|----------|
| DDC JOB#: | 13085.2 |
| DATE: | 5-4-2015 |
| SCALE: | 1"=50' |
| DRN. BY: | RC |
| CHK. BY: | RBS |



Planners
Surveyors
Engineers
Landscape Architects

192 East Main Street
Westminster, MD 21157
410.386.0560
410.386.0564 (Fax)
DDC@DDCinc.us
www.DDCinc.us