



Building Permit Application

Howard County Maryland
Department of Inspections, Licenses and Permits
3430 Court House Drive
Permits: 410-313-2455
www.howardcountymd.gov

Date Received: 6/23/2021

Permit No.: B21002345

Building Address: 1740 WILLOW SPRINGS DR
 City: 1740 Willow Springs Dr State: MD Zip Code: 21784
 Suite/Apt. # SYLVIA MILSBROOK/BA #:
 Subdivision:
 Lot: Tax Map: Parcel:
 Existing Use: SFD
 Proposed Use: SFD-with tank
 Estimated Construction Cost: \$
 Description of Work: Install 1x10000.6 propane tank and run gas line 35' to sub at house
 Occupant/Tenant Name:
 Was tenant space previously occupied? Yes No
 Contact Name:
 Address:
 City: State: Zip Code:
 Phone: Fax:
 Email:

Property Owner's Name: Alex Chen
 Address: 1740 Willow Springs Dr
 City: Sykesville State: MD Zip Code: 21784
 Phone: Fax:
 Email:
 Applicant's Name & Mailing Address, (If other than stated herein)
 Applicant's Name:
 Address:
 City: State: Zip Code:
 Phone: Fax:
 Email:
 Contractor Company: Economy Propane
 Contact Person: Bobbie Peery
 Address: 2135 Cambridge Cove Road
 City: Jessup MD State: MD Zip Code: 21756
 License No: 93150
 Phone: 410-255-8402 Fax: 410-255-8405
 Email: economypropane.com
 Engineer/Architect Company:
 Responsible Design Prof.:
 Address:
 City: State: Zip Code:
 Phone: Fax:
 Email:

Commercial Building Characteristics	Residential Building Characteristics	
Height:	<input checked="" type="checkbox"/> SF Dwelling <input type="checkbox"/> SF Townhouse	
No. of stories:	Depth	Width
Gross area, sq. ft./floor:	1 st floor:	
	2 nd floor:	
Area of construction (sq. ft.):	Basement:	
	<input type="checkbox"/> Finished Basement	
Use group:	<input type="checkbox"/> Unfinished Basement	
	<input type="checkbox"/> Crawl Space	
Construction type:	<input type="checkbox"/> Slab on Grade	
<input type="checkbox"/> Reinforced Concrete	No. of Bedrooms:	
<input type="checkbox"/> Structural Steel	Multi-family Dwelling	
<input type="checkbox"/> Masonry	No. of efficiency units:	
<input type="checkbox"/> Wood Frame	No. of 1 BR units:	
<input type="checkbox"/> State Certified Modular	No. of 2 BR units:	
	No. of 3 BR units:	
	Other Structure:	
	Dimensions:	
Roadside Tree Project Permit	Footings:	
<input type="checkbox"/> Yes <input type="checkbox"/> No	Roof:	
Roadside Tree Project Permit #	<input type="checkbox"/> State Certified Modular	
	<input type="checkbox"/> Manufactured Home	

Utilities	
Electric:	<input type="checkbox"/> Yes <input type="checkbox"/> No
Gas:	<input type="checkbox"/> Yes <input type="checkbox"/> No
Water Supply	
<input type="checkbox"/> Public	
<input type="checkbox"/> Private	
Sewage Disposal	
<input type="checkbox"/> Public	
<input type="checkbox"/> Private	
Heating System	
<input type="checkbox"/> Electric <input type="checkbox"/> Oil	
<input type="checkbox"/> Natural Gas <input type="checkbox"/> Propane Gas	
<input type="checkbox"/> Other:	
Sprinkler System:	
<input type="checkbox"/> Yes <input type="checkbox"/> No	
Grading Permit Number:	
Building Shell Permit Number:	

THE UNDERSIGNED HEREBY CERTIFIES AND AGREES AS FOLLOWS: (1) THAT HE/SHE IS AUTHORIZED TO MAKE THIS APPLICATION; (2) THAT THE INFORMATION IS CORRECT; (3) THAT HE/SHE WILL COMPLY WITH ALL REGULATIONS OF HOWARD COUNTY WHICH ARE APPLICABLE THERETO; (4) THAT HE/SHE WILL PERFORM NO WORK ON THE ABOVE REFERENCED PROPERTY NOT SPECIFICALLY DESCRIBED IN THIS APPLICATION; (5) THAT HE/SHE GRANTS COUNTY OFFICIALS THE RIGHT TO ENTER ONTO THIS PROPERTY FOR THE PURPOSE OF INSPECTING THE WORK PERMITTED AND POSTING NOTICES.

Signature: [Signature]
 Email Address: Economy Propane
 Title/Company:

Print Name: [Name]
 Date: 6/23/21
RECEIVED
 JUN 23 2021

Checks Payable to: DIRECTOR OF FINANCE OF HOWARD COUNTY
 PLEASE WRITE NEATLY & LEGIBLY
 -FOR OFFICE USE ONLY-

LICENSES & PERMITS DIVISION

AGENCY	DATE	SIGNATURE OF APPROVAL
State Highways		
Building Officials		
PSZA (Zoning)		
PSZA (Engineering)		
Health	7/2/21	[Signature]

Is Sediment Control approval required for issuance? Yes No
 CONTINGENCY CONSTRUCTION START

DPZ SETBACK INFORMATION	
Front:	
Rear:	
Side:	
Side St.:	
All minimum setbacks met?	<input type="checkbox"/> Yes <input type="checkbox"/> No
Is Entrance Permit Required?	<input type="checkbox"/> Yes <input type="checkbox"/> No
Historic District?	<input checked="" type="checkbox"/> Yes <input type="checkbox"/> No
Lot Coverage for New Town Zone:	
SDP/Red-line approval date:	

Filing Fee	\$
Permit Fee	\$ 100
Tech Fee	\$ 10
Excise Tax	\$
PSFS	\$
Guaranty Fund	\$
Add'l per Fee	\$
Total Fees	\$ 110.00
Sub- Total Paid	\$
Balance Due	\$
Check	#



PROPERTY ADDRESS: SUCCESORSHIP

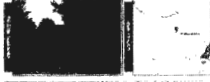

CLIENT: [Redacted]

DATE: [Redacted]

PROJECT TO: [Redacted]

DESCRIPTION: [Redacted]

NOTES: [Redacted]

DATE: [Redacted]

BY: [Redacted]

FOR: [Redacted]

SCALE: [Redacted]

PROJECT NO: [Redacted]

DATE: [Redacted]

BY: [Redacted]

FOR: [Redacted]

SCALE: [Redacted]

PROJECT NO: [Redacted]

DATE: [Redacted]

BY: [Redacted]

FOR: [Redacted]

SCALE: [Redacted]

PROJECT NO: [Redacted]

DATE: [Redacted]

BY: [Redacted]

FOR: [Redacted]

SCALE: [Redacted]

PROJECT NO: [Redacted]

DATE: [Redacted]

BY: [Redacted]

FOR: [Redacted]

SCALE: [Redacted]

PROJECT NO: [Redacted]

DATE: [Redacted]

BY: [Redacted]

FOR: [Redacted]

SCALE: [Redacted]

PROJECT NO: [Redacted]

DATE: [Redacted]

BY: [Redacted]

FOR: [Redacted]

SCALE: [Redacted]

PROJECT NO: [Redacted]

Qin Wang

444.333.2423

www.aestarsurveyors.com

Phone: 844.333.1916

Fax: 844.333.2389

www.aestarsurveyors.com

Phone: 844.333.1916

Fax: 844.333.2389

www.aestarsurveyors.com

Phone: 844.333.1916

Fax: 844.333.2389

www.aestarsurveyors.com

Phone: 844.333.1916

Fax: 844.333.2389

www.aestarsurveyors.com

Phone: 844.333.1916

Fax: 844.333.2389

www.aestarsurveyors.com

Phone: 844.333.1916

Fax: 844.333.2389

EXACTA MARYLAND SURVEYORS

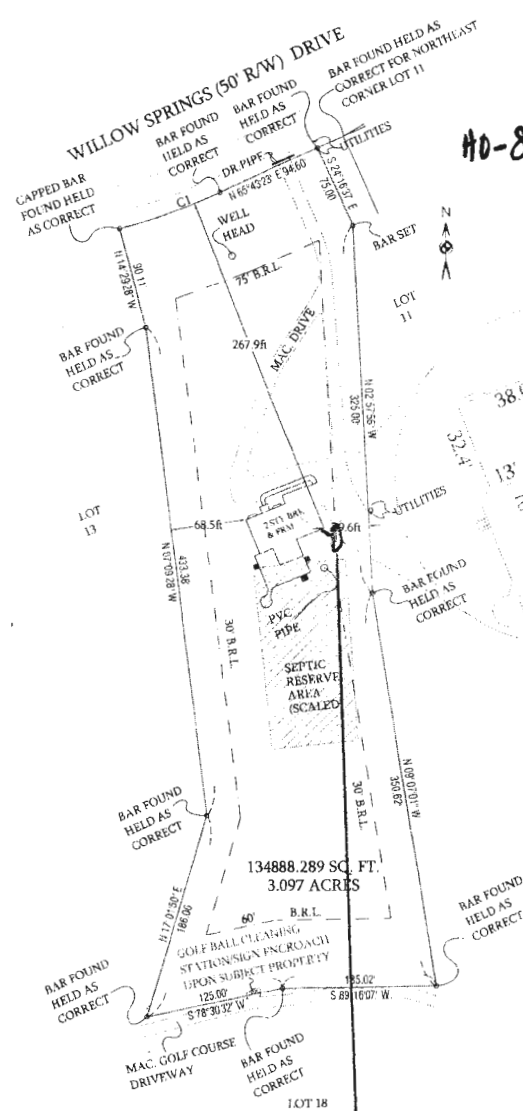

HO-88-0655

Approved for LP tank
B21002345
R/O 7/2/21



DATE: OCT 24 2015



SCALE: 1"=20'

Install 1 x 1000 U.G. tank and gas line 15' to stub at house

Legend table with symbols and corresponding abbreviations for various surveying and engineering elements.