



Building Permit Application

Howard County Maryland
Department of Inspections, Licenses and Permits
3430 Court House Drive
Permits: 410-313-2455
www.howardcountymd.gov

Date Received: _____

Permit No.: _____

Building Address: 13469 Open Space Court
City: Highland State: MD Zip Code: 20777
Suite/Apt. # _____ SDP/WP/BA #: _____
Census Tract: _____ Subdivision: _____
Section: _____ Area: _____ Lot: _____
Tax Map: _____ Parcel: _____ Grid: _____
Zoning: _____ Map Coordinates: _____ Lot Size: _____

Existing Use: Gravel
Proposed Use: Deck
Estimated Construction Cost: \$ 15,000
Description of Work: 12x15 Deck and new Decking on existing Deck
Occupant/Tenant Name: Bob Banks
Was tenant space previously occupied? ☒ Yes ☐ No
Contact Name: Bob Banks
Address: _____
City: _____ State: _____ Zip Code: _____
Phone: _____ Fax: _____
Email: _____

Property Owner's Name: Bob Banks
Address: 13469 Open Space Court
City: Highland State: MD Zip Code: 20777
Phone: _____ Fax: _____
Email: _____

Applicant's Name & Mailing Address, (If other than stated herein)
Applicant's Name: _____
Address: _____
City: _____ State: _____ Zip Code: _____
Phone: _____ Fax: _____
Email: _____

Contractor Company: Affordable Contracting
Contact Person: David Boatman
Address: 330 Brooke Hampton South
City: Lanham State: MD Zip Code: 20724
License No.: 80701
Phone: 301-604-1322 Fax: _____
Email: affcontracting@verizon.net

Engineer/Architect Company: _____
Responsible Design Prof.: _____
Address: _____
City: _____ State: _____ Zip Code: _____
Phone: _____ Fax: _____
Email: _____

Commercial Building Characteristics	Residential Building Characteristics
Height:	<input type="checkbox"/> SF Dwelling <input type="checkbox"/> SF Townhouse
No. of stories:	Depth Width
Gross area, sq. ft./floor:	1 st floor:
	2 nd floor:
Area of construction (sq. ft.):	Basement:
	<input type="checkbox"/> Finished Basement
Use group:	<input type="checkbox"/> Unfinished Basement
	<input type="checkbox"/> Crawl Space
Construction type:	<input type="checkbox"/> Slab on Grade
<input type="checkbox"/> Reinforced Concrete	No. of Bedrooms:
<input type="checkbox"/> Structural Steel	Multi-family Dwelling
<input type="checkbox"/> Masonry	No. of efficiency units:
<input type="checkbox"/> Wood Frame	No. of 1 BR units:
<input type="checkbox"/> State Certified Modular	No. of 2 BR units:
	No. of 3 BR units:
	Other Structure:
	Dimensions:
➤ Roadside Tree Project Permit	Footings:
<input type="checkbox"/> Yes <input type="checkbox"/> No	Roof:
Roadside Tree Project Permit #	<input type="checkbox"/> State Certified Modular
	<input type="checkbox"/> Manufactured Home

Utilities
Electric: <input type="checkbox"/> Yes <input type="checkbox"/> No
Gas: <input type="checkbox"/> Yes <input type="checkbox"/> No
Water Supply
<input type="checkbox"/> Public
<input type="checkbox"/> Private
Sewage Disposal
<input type="checkbox"/> Public
<input type="checkbox"/> Private
Heating System
<input type="checkbox"/> Electric <input type="checkbox"/> Oil
<input type="checkbox"/> Natural Gas <input type="checkbox"/> Propane Gas
<input type="checkbox"/> Other:
Sprinkler System:
<input type="checkbox"/> Yes <input type="checkbox"/> No
Grading Permit Number:
Building Shell Permit Number:

THE UNDERSIGNED HEREBY CERTIFIES AND AGREES AS FOLLOWS: (1) THAT HE/SHE IS AUTHORIZED TO MAKE THIS APPLICATION; (2) THAT THE INFORMATION IS CORRECT; (3) THAT HE/SHE WILL COMPLY WITH ALL REGULATIONS OF HOWARD COUNTY WHICH ARE APPLICABLE THERETO; (4) THAT HE/SHE WILL PERFORM NO WORK ON THE ABOVE REFERENCED PROPERTY NOT SPECIFICALLY DESCRIBED IN THIS APPLICATION; (5) THAT HE/SHE GRANTS COUNTY OFFICIALS THE RIGHT TO ENTER ONTO THIS PROPERTY FOR THE PURPOSE OF INSPECTING THE WORK PERMITTED AND POSTING NOTICES.

affcontracting@verizon.net
Applicant's Signature
Email Address
owner/operator
Title/Company

Print Name _____
Date _____

Checks Payable to: DIRECTOR OF FINANCE OF HOWARD COUNTY
PLEASE WRITE NEATLY & LEGIBLY
-FOR OFFICE USE ONLY-

AGENCY	DATE	SIGNATURE OF APPROVAL
State Highways		
Building Officials		
PSZA (Zoning)		
PSZA (Engineering)		
Health	<u>5/22/15</u>	<u>[Signature]</u>

Is Sediment Control approval required for issuance? ☐ Yes ☐ No
☐ CONTINGENCY CONSTRUCTION START

DPZ SETBACK INFORMATION
Front:
Rear:
Side:
Side St.:
All minimum setbacks met? <input type="checkbox"/> Yes <input type="checkbox"/> No
Is Entrance Permit Required? <input type="checkbox"/> Yes <input type="checkbox"/> No
Historic District? <input type="checkbox"/> Yes <input type="checkbox"/> No
Lot Coverage for New Town Zone:
SDP/Red-line approval date:

Filing Fee	\$
Permit Fee	\$
Tech Fee	\$
Excise Tax	\$
PSFS	\$
Guaranty Fund	\$
Add'l per Fee	\$
Total Fees	\$
Sub- Total Paid	\$
Balance Due	\$
Check	#

Distribution of Copies: White: Building Officials Green: PSZA,Zoning Yellow: PSZA,Engineering Pink: Health Gold: SHA

APPROVED

WALK-THRU BUILDING PERMIT

HP#

A#

APP. SAN

DATE: 20

DESC. OF WORK:

15'x16' Deck w/ shower

Drainage & Utility Easement

(50' R/W)
(23.2' PAV.)

ALLNUTT LANE

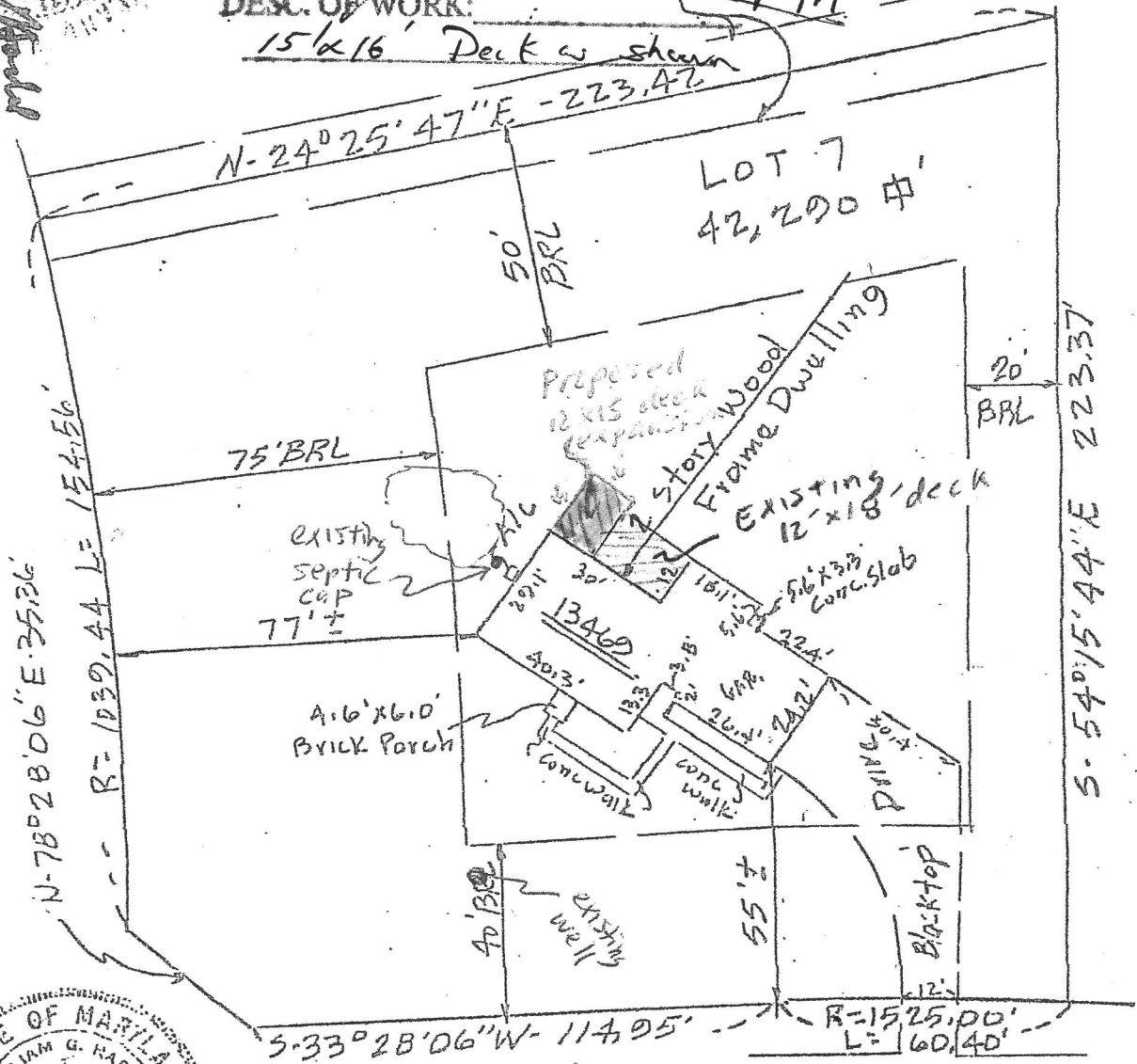

13469

OPEN

COURT

(50' R/W)

(23.2' PAV.)

Plat Reference: Amended Plat, Section IV

Allnutt Farms Estates, recorded in Platbook 4621

The Lot shown hereon does not lie within the limits of a recorded Floodplain Easement

TITLE

THIS IS TO CERTIFY THAT WE HAVE CONDUCTED

Scale: 1" = 40'