

Menu Refine Search GIS Help Data Filter: Filter TMP's My Filters

Showing 1 of 1

<input type="checkbox"/> Permit #	Status	Record Type Alias	Street #	Street Name	Type	Unit Type	Unit #	City
<input type="checkbox"/> B21003826	Review In Process	Residential Interior Alteration Single Family Dwelling Permit	697	WEST WATERSV...	RD			MOUNT

Page of 1

Menu Save Reset Cancel Help

Record Detail * (This section is required.)

Permit Type	Permit Number	Opened Date
Building/Residential/Alteration/SFD	B21003826	10/06/2021
Description of Work		
SFD/Kitchen renovation. All existing cabinets and tile floor removed. Remove 16 In ft of 9' high interior non-load bearing walls comprising existing coat closet, pantry and short wall in family room. Finish to paint ready. Install electrical wiring and devices as noted in scope of work. Cap gas line below old island. Install gas line in new range location. Install new cabinetry as per plan. After countertop installation connect up plumbing for sink and dishwasher. Haul and dispose of construction debris.		

[check spelling](#)

Address * (This section is required.)

Search Reset Clear Get Parcel & Owner

Street #	Street Name	Street Type	
697	WEST WATERSVILLE	RD	
Unit Type	Unit #	X Coordinate	Y Coordinate
--Select--		-77.11615	39.35659
City	State	Zip Code	Primary
MOUNT AIRY	MD	21771	Yes

Parcel * (This section is required.)

Search Reset Clear Get Address & Owner

GIS ID *	Parcel	Parcel Area	Land Value	Improved Value	Exemption Value	Plan Area
830714	242	2.96	219600	504000	284400	RURAL
Legal Description						
IMPS2.9683 A[]697 W WATERSVILLE RD[]MT AIRY						

[check spelling](#)

Block	Lot	Census Tract	Council Dist	Inspection Dist	Supervisor Dist	Map #	DAP Zone
9999		804001	5				
Plan Area	State Tax Id	Subdivision Name					
	1404361288						
Section	Area	Tax Map					
		2					
Grid	Zoning District	ADC Map					
2-20	RC-DEO	4691-B3					
SDP No.	Final Plan No.	WP File No.					
Record Plat No.	WS Contract No.	FDP No.					
Owner Occupied	Year Built	Historic District					
<input type="radio"/> Yes <input type="radio"/> No	2001	<input type="radio"/> Yes <input checked="" type="radio"/> No					
Historic District Registry No.	Stat Area	Flood Plain					
	4-01	<input type="radio"/> Yes <input checked="" type="radio"/> No					
Building No							

Owner (This section is not required.)

Search Reset Clear

Name *		
ESSLINGER LESLIE JOHN III		
Address Line 1		
697 W WATERSVILLE RD		
Address Line 2		
Address Line 3		
Mail City	Mail State	Mail Zip Code
MOUNT AIRY	MD	21771
Phone	Primary	
443-324-4041	Yes	
E-mail		
Cell Number	Fax Number	

Professionals (This section is not required.)

Search Reset Clear

License # *	Business Name		
08010041785	NATIVE SONS INC		
License Type *	First Name	Middle Name	Last Name
MHIC Ind <input checked="" type="checkbox"/>	MICHAEL		MUSE
Primary	Address Line 1		
Yes <input checked="" type="checkbox"/>	1708 WHITEHEAD RD. SUITE 103A		
	Address Line 2		
	City	State	ZIP Code
	BALTIMORE	MD	21207-0000
	Phone 1	Phone 2	Fax
	4107885179		4107885795
	E-mail		
	OFFICE@NATIVESONINC.COM		

Applicant (This section is not required.)

Search As Owner As Lic. Prof As Contact

Type *	First Name	Mi	Last Name
Applicant <input checked="" type="checkbox"/>	MICHAEL		MUSE
Relationship	Full Name		
Applicant <input checked="" type="checkbox"/>	MICHAEL MUSE		
Primary	Organization Name		
No <input checked="" type="checkbox"/>	NATIVE SONS INC		
	Street Address		
	1708 WHITEHEAD RD. SUITE 103A		
	Address Line 2		
	City	State	Zip Code
	BALTIMORE	MD	21207-0000
	Phone	Cell	Fax
	4107885179		4107885795
	E-mail *		
	OFFICE@NATIVESONINC.COM		

Contact (This section is not required.)

Search As Owner As Lic. Prof As Contact

Type	First Name	Mi	Last Name
Contact <input checked="" type="checkbox"/>	MICHAEL		MUSE
Relationship	Full Name		
Licensed Professional <input checked="" type="checkbox"/>	MICHAEL MUSE		
Primary	Organization Name		
Yes <input checked="" type="checkbox"/>	NATIVE SONS INC		
	Street Address		
	1708 WHITEHEAD RD. SUITE 103A		
	Address Line 2		
	City	State	Zip Code
	BALTIMORE	MD	21207-0000
	Phone	Cell	Fax
	4107885179		4107885795
	E-mail		
	OFFICE@NATIVESONINC.COM		

Addl Info

Est Construction Cost *	Housing Units *	Number of Buildings *	Public Owned
41000	0	0	No <input checked="" type="checkbox"/>
Construction Type			
434 - Additions, Alterations and Conversions - Residential <input checked="" type="checkbox"/>			

RESIDENTIAL ALTERATION INFO

RESIDENTIAL ALTERATION INFORMATION

Total Square Footage *	Bedrooms	Full Baths	Half Baths	Water *	Sewage *	Existing Utilities *
206 SQFT	0	0	0	Private <input checked="" type="checkbox"/>	Private <input checked="" type="checkbox"/>	Gas & Electric <input checked="" type="checkbox"/>
Existing Heating System *	Existing Sprinkler System *	Type of New Fireplace	Expiration Date	Fee Exempt *		
Unknown <input checked="" type="checkbox"/>	Unknown <input checked="" type="checkbox"/>	--Select-- <input checked="" type="checkbox"/>	4/5/2022 <input type="checkbox"/>	<input type="radio"/> Yes <input checked="" type="radio"/> No		

PAYMENT INFORMATION

Check 1	Payee 1	Check 2	Payee 2	SAP Doc No	SAP Entered

10/6/2021 Kitchen Remodel

John & Barbara Esslinger
 697 W. Watersville Rd.
 Mt. Airy, MD.
 21771

B21003826

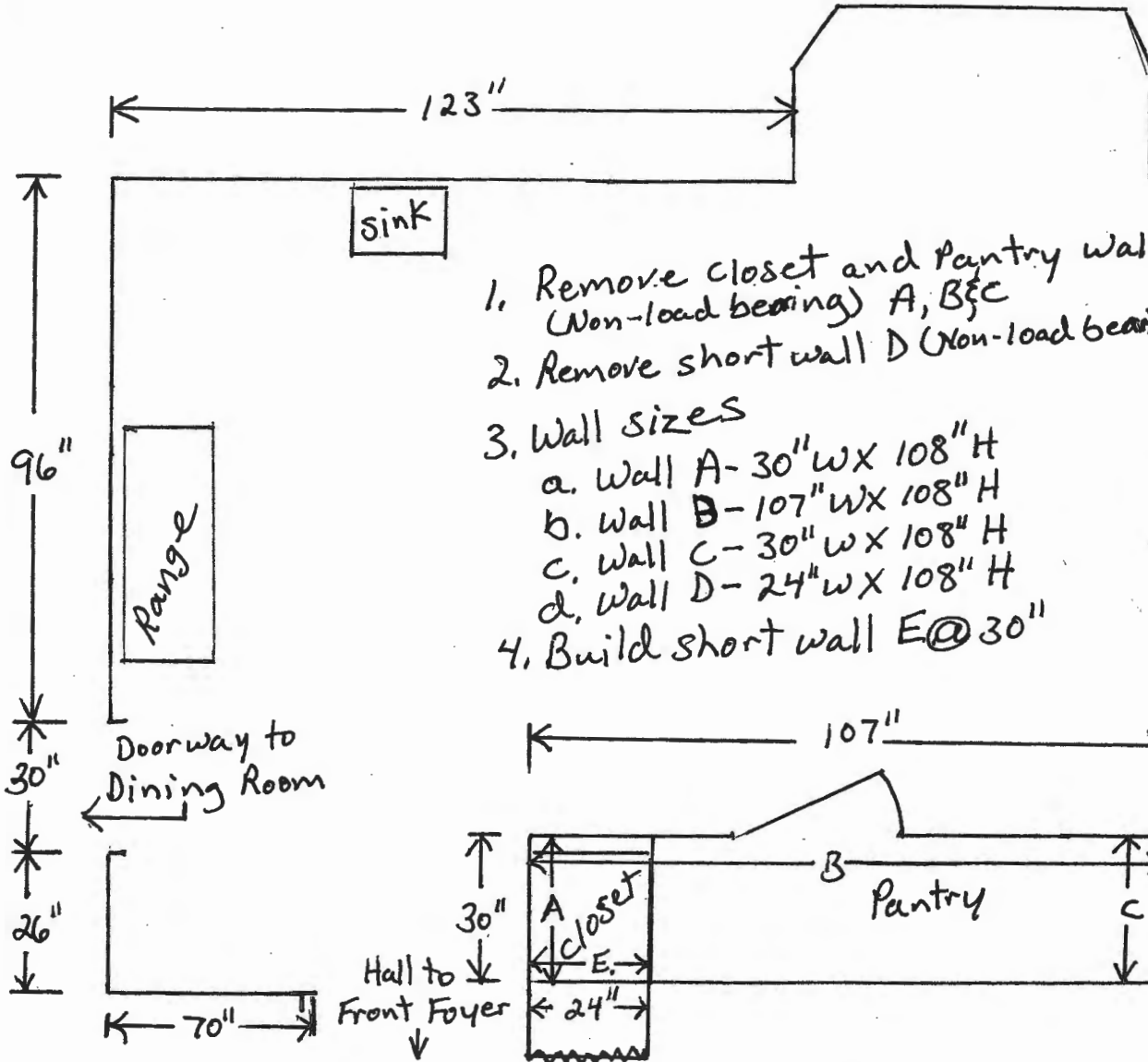

1. Remove closet and Pantry walls (Non-load bearing) A, B & C
2. Remove short wall D (Non-load bearing)
3. Wall sizes
 - a. Wall A - 30" W X 108" H
 - b. Wall B - 107" W X 108" H
 - c. Wall C - 30" W X 108" H
 - d. Wall D - 24" W X 108" H
4. Build short wall E @ 30"

Approved Septic System Plan
 Howard County Health Department
Bennett 10-7-21
 Signature Date

B21003826

Hall to Garage

24"

30"

Drawing by: Kevin Bennett
 Native Sons, Inc.
 1321 Dillon Hgts Rd.
 Catonsville, MD. 21228
 Mobile # 443-904-8288
 Email k.bennett@nativesonsinc.com
 MHIC # 41785