

#506.00

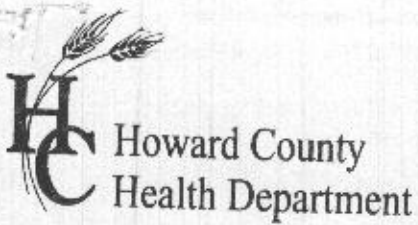

APPLICATION

FOR PERCOLATION TESTING AND SITE EVALUATION

TEST DATE(S) _____ TEST TIME _____ A/P 521598

AGENCY REVIEW: _____ DATE 12/1/2004

DO NOT WRITE ABOVE THIS LINE

- I HEREBY APPLY FOR THE NECESSARY TESTING/EVALUATION PRIOR TO ISSUANCE OF SEWAGE DISPOSAL SYSTEM PERMIT(S) TO:
- CHECK AS NEEDED:

 - ☐ CONSTRUCT NEW SEPTIC SYSTEM(S)
 - ☐ REPAIR/ADD TO AN EXISTING SEPTIC SYSTEM
 - ☐ REPLACE AN EXISTING SEPTIC SYSTEM
- CHECK ONE:

 - ☐ CREATE NEW LOT(S)
 - ☐ BUILD ON AN EXISTING LOT IN A SUBDIVISION
 - ☐ BUILD ON AN EXISTING PARCEL OF RECORD
- CHECK AS NEEDED:

 - ☐ NEW STRUCTURE(S)
 - ☒ ADDITION TO AN EXISTING STRUCTURE
 - ☐ REPLACE AN EXISTING STRUCTURE
- IS THE PROPERTY WITHIN 2500' OF ANY RESERVOIR?

 - ☐ YES
 - ☐ NO
- THE TYPE OF STRUCTURE IS:
- ☐ RESIDENTIAL WITH _____ PROPOSED BEDROOMS IN THE COMPLETED STRUCTURE (NOTE *UNKNOWN* IF APPROPRIATE)
 - ☐ COMMERCIAL (PROVIDE DETAIL OF NUMBERS AND TYPES OF EMPLOYEES/ CUSTOMERS ON ACCOMPANYING PLAN)
 - ☐ INSTITUTIONAL/GOVERNMENT (PROVIDE DETAIL OF NUMBERS AND TYPES OF EMPLOYEES/USERS ON ACCOMPANYING PLAN)

PROPERTY OWNER(S) DALE MATTHEW MARTIN

DAYTIME PHONE (410) 489-9858 CELL (202) 744-4676 FAX (410) 489-9858

MAILING ADDRESS 17525 Timberleigh Way, Woodbine, Md. 21797

STREET CITY/TOWN STATE ZIP

APPLICANT MATT MARTIN / OWNER

DAYTIME PHONE (410) 489-9858 CELL (202) 744-4676 FAX _____

MAILING ADDRESS _____

STREET CITY/TOWN STATE ZIP

APPLICANT'S ROLE: DEVELOPER BUILDER BUYER RELATIVE/FRIEND REALTOR CONSULTANT

PROPERTY LOCATION

SUBDIVISION/PROPERTY NAME Timberleigh Ridge LOT NO. 8

PROPERTY ADDRESS 17525 Timberleigh Way, Woodbine Md

STREET TOWN/POST OFFICE

TAX MAP PAGE(S) 13 GRID 13 PARCEL(S) 319 PROPOSED LOT SIZE _____

AS APPLICANT, I UNDERSTAND THE FOLLOWING: THE SYSTEM INSTALLED SUBSEQUENT TO THIS APPLICATION IS ACCEPTABLE ONLY UNTIL PUBLIC SEWERAGE IS AVAILABLE. THIS APPLICATION IS COMPLETE WHEN ALL APPLICABLE FEES AND A SUITABLE SITE PLAN HAVE BEEN RECEIVED. I ACCEPT THE RESPONSIBILITY FOR COMPLIANCE WITH ALL M.O.S.H.A. AND "MISS UTILITY" REQUIREMENTS. APPROVAL IS BASED UPON SATISFACTORY REVIEW OF A PERC CERTIFICATION PLAN.

TEST RESULTS WILL BE MAILED TO APPLICANT.

[Signature]
SIGNATURE OF APPLICANT

HOWARD COUNTY HEALTH DEPARTMENT, BUREAU OF ENVIRONMENTAL HEALTH, WELL AND SEPTIC PROGRAM
3525-H ELLICOTT MILLS DRIVE, ELLICOTT CITY, MARYLAND 21043-4544 (410) 313-1771 FAX (410) 313-2648
TDD (410) 313-2323 TOLL FREE 1-877-4MD-DHMH

AP ①
Brown L 1'
Red/brown
Sil
w/ 10%
Saprolite 4'
Yellow/Brown
Sil
w/ 15%
Saprolite
HB 11'

Brown L 2'
Brown/orange
Sil 4 1/2'
Yellow/Brown
Orange
Sil
w/ 20%
Saprolite
HB 10'

③
Brown L 1'
Orange/Brown
CL 3'
Yellow/Brown
Sil w/
20-25%
Saprolite
HB 9 1/2'

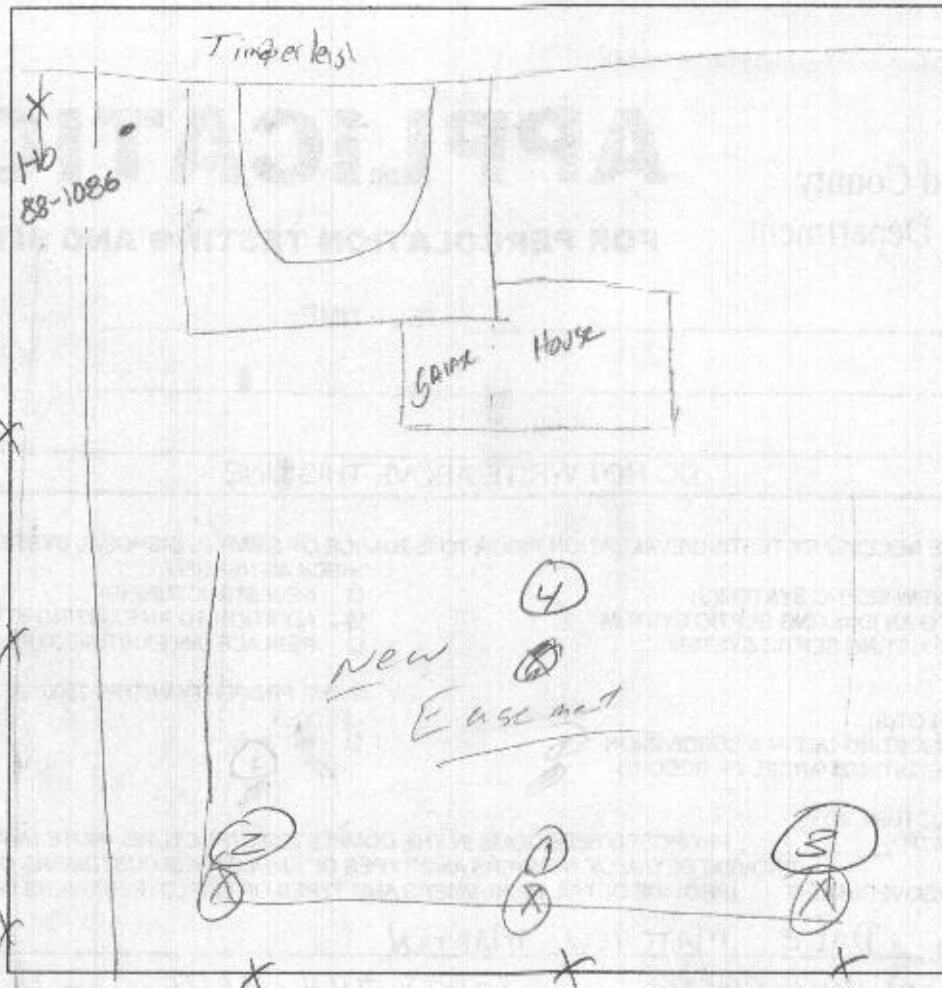

④
Brown L 1'
Orange/Brown
CL 5 1/2'
Pink/Purple
Sil w/ 10%
Saprolite 6 1/2'
Yellow/Brown
Sil w/
15% Saprolite
HB 10 1/2'

DATE	TEST #	DEPTH	START	BREAK 1" DROP	STOP 2" DROP	TIME OF 2nd INCH	P/F/H
1/10/05	①	5' 11"	10:14	10:17	10:21	4min	P
	②	4 1/2' 10'	10:55	10:58	11:03	5min	P
	③	4 1/2' 9 1/2'	11:20	11:26	11:32	6min	P
	④	- 10 1/2' -	- Visual -			OK	P

REMARKS _____
 SANITARIAN KJB/AB BACKHOE _____ OTHERS _____
 TEST HOLES USED IN SDA _____ AVG. PERC TIME _____ SQ. FT/BR _____
 TRENCH WIDTH _____ INLET DEPTH _____ MAX. BOT DEPTH _____ EFFECTIVE SW _____

D. Mathew Martin
3268 Rt. 94
Woodline, MD 21797
Phone: 301-489-5108

17525 Timberleigh Way
Lot 8 of Timberleigh Ridge
Plat 6337 dated 8/23/85

Scale: 40' = 1"

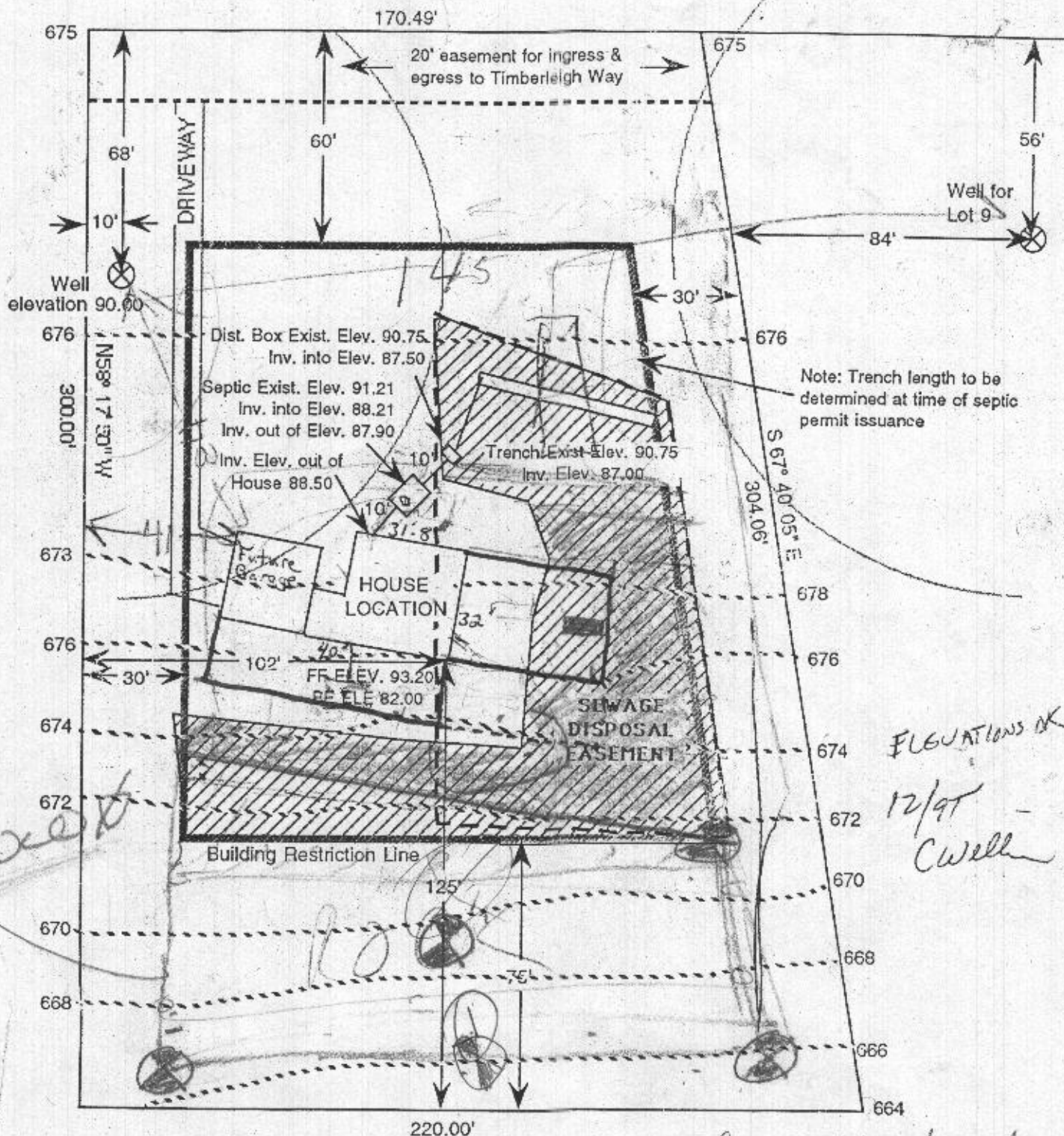

4/14/92 met with owner who disliked septic location

Standard Sediment Control Plan in effect. Silt fence or straw bale dikes shall be used around graded areas to contain sediment on the construction site.

I said I must discuss with CW

Several options considered

① Put tank on front 9" run pipe around House to Blue Hole on Back

or ② Use 2 tanks 1 for Basement toilet & 1 for Floor

11/18/91

THIS AREA DESIGNATES A PRIVATE SEWERAGE EASEMENT OF 10,000 SQUARE FEET AS REQUIRED BY MARYLAND STATE DEPARTMENT OF ENVIRONMENT FOR INDIVIDUAL SEWERAGE DISPOSAL.

IMPROVEMENTS OF ANY NATURE IN THIS AREA ARE RESTRICTED UNTIL PUBLIC SEWERAGE IS AVAILABLE. THESE EASEMENTS SHALL BECOME NULL AND VOID UPON CONNECTION TO A PUBLIC SEWERAGE SYSTEM. THE COUNTY HEALTH OFFICER SHALL HAVE THE AUTHORITY TO GRANT ADJUSTMENTS TO SEWAGE ESMTS. RECORDATION OF A MODIFIED SEWERAGE EASEMENT SHALL NOT BE NECESSARY.

EXISTING PERCOLATION TEST SITE: ☐ FAILED ☒ PASSED

PROPOSED WELL: W

PROPOSED HOUSE SITE: ☐ PROP. HOUSE

NOTE: THERE ARE NO EXISTING WELLS OR SEPTIC SYSTEMS WITHIN 100' OF ANY PROPERTY BOUNDARIES UNLESS OTHERWISE SHOWN HEREON.

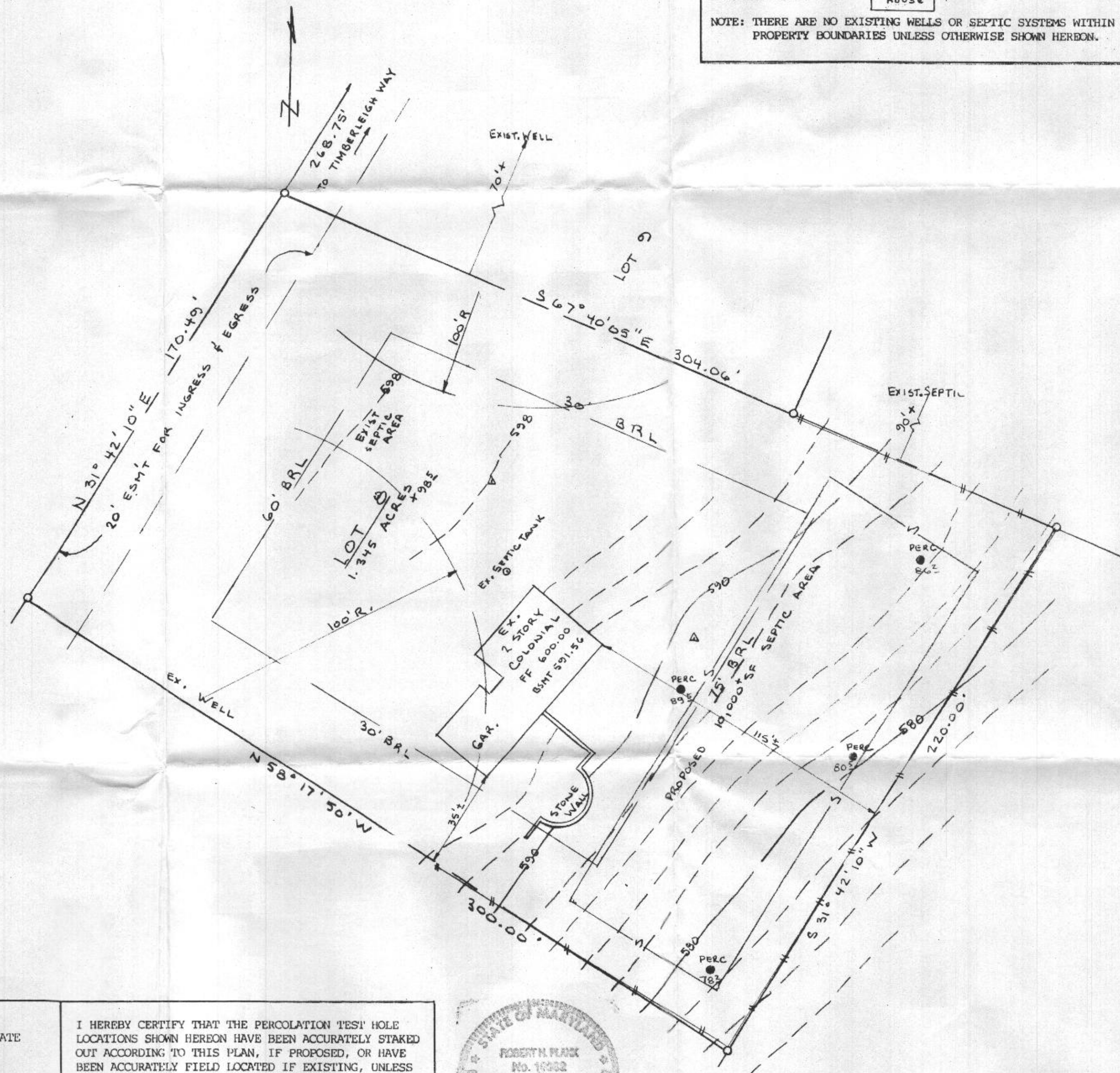
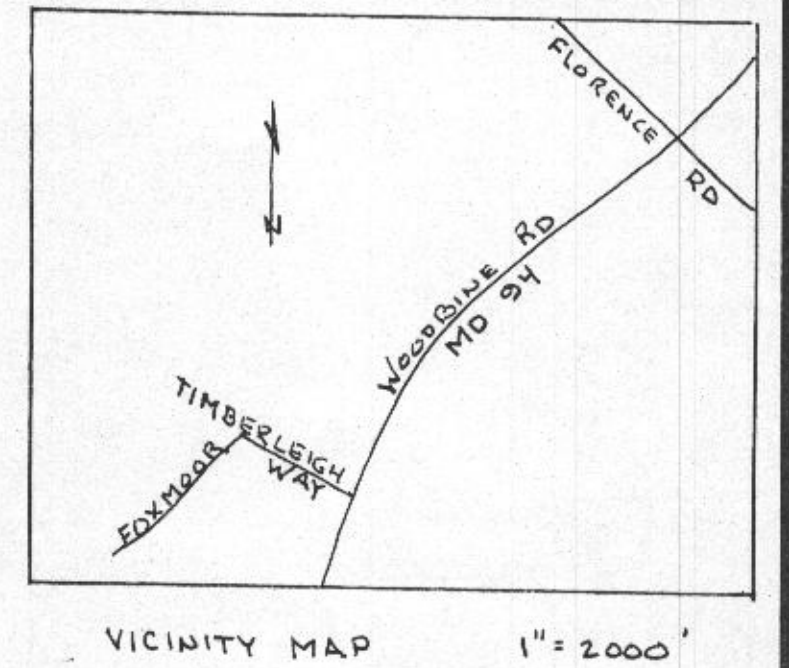

- NOTES**
1. EXISTING ZONING: R
 2. REFERENCE: PLAT # 6337
 3. TOTAL AREA OF PROPERTY: 1.345 AC.
 4. PROPERTY OWNER: MATT MARTIN
17525 TIMBERLEIGH WAY
WOODBINE, MD. 21797
 5. THE LOT SHOWN COMPLIES WITH THE MINIMUM LOT AREA AND WIDTH AS REQUIRED BY THE MARYLAND STATE DEPT. OF ENVIRONMENT.
 6. ALL EXISTING WELLS AND SEPTIC AREAS WITHIN 100 FEET OF THE LOT HAVE BEEN SHOWN HEREON.
 7. THE TOPOGRAPHY SHOWN IS FROM FIELD RUN TOPOGRAPHY BY NHI/PITS, FEB. 2005.
 8. THE EXISTING WELL SHOWN ON THIS PLAN (IDENTIFIED WITH THE ATTACHED WELL TAG NUMBER EX: HO-88-1086) HAS BEEN FIELD LOCATED BY NHI/PITS PROFESSIONAL LAND SURVEYOR AND IS ACCURATELY SHOWN.
3/23/05 Field J. Bell, Matt Martin

PERCOLATION CERTIFICATION PLAN

MATT MARTIN PROPERTY
TAX MAP 13, PARCEL 319

4TH ELECTION DISTRICT
HOWARD COUNTY MARYLAND

SCALE: 1" = 30' MARCH, 2005

APPROVED:
FOR PRIVATE WATER AND PRIVATE SEWERAGE SYSTEMS.

HOWARD COUNTY HEALTH DEPARTMENT

Robert J. Weber 3/24/05
HOWARD COUNTY HEALTH OFFICER DATE

I HEREBY CERTIFY THAT THE PERCOLATION TEST HOLE LOCATIONS SHOWN HEREON HAVE BEEN ACCURATELY STAKED OUT ACCORDING TO THIS PLAN, IF PROPOSED, OR HAVE BEEN ACCURATELY FIELD LOCATED IF EXISTING, UNLESS OTHERWISE SHOWN HEREON.

Robert H. Plank 3-21-05
ROBERT H. PLANK R.P.L.S. #10982 DATE



NHIPITS NASSAUX-HEMSLEY, INC.
PROFESSIONAL INSPECTION & TESTING SERVICES, INC.

ENGINEERS • PLANNERS • SURVEYORS • INSPECTORS

56 N. SECOND ST. CHAMBERSBURG, PA. 17201 717-263-4109 / nhl@pa.net 717-263-7964 / pits@innernet.net