



## HOWARD COUNTY HEALTH DEPARTMENT

P5 33232

DATE  
5 / 10 / 10Received  
From

Trinity Quality Homes

PHONE #

☐ CASH☒ CHECK

For

Septic Permit

Lot 3

Preserve at Waverly Glen

NO.

020006

Three hundred twenty - six and 00/100

Dollars

\$

396

00

Received By

Margaret Biggs

LAYOUT 5/12/10 INSP 4 6/24/10  
INSP 2 5/14/10 INSP 5 \_\_\_\_\_  
INSP 3 5/17/10 INSP 6 \_\_\_\_\_

ISSUE DATE: 5/10/10

# PERMIT

P 533232

APPROVAL DATE: 8/4/2010

A 514619-C

Tax ID # 03342425

**ON-SITE SEWAGE DISPOSAL SYSTEM  
HOWARD COUNTY HEALTH DEPARTMENT  
BUREAU OF ENVIRONMENTAL HEALTH**

Trinity Builders

IS PERMITTED TO

INSTALL ☒ ALTER ☐

ADDRESS: 3675 Park Ave, Suite 301, E.C. PHONE NUMBER: 410-313-8722

SUBDIVISION: The Preserve at Waverly Woods LOT NUMBER: 3

ADDRESS: 10913 Tompkins Way PROPERTY OWNER: Trinity Quality Homes

SEPTIC TANK CAPACITY (GALLONS): 2000 OUTLET BAFFLE FILTER REQUIRED ☐

PUMP CHAMBER CAPACITY (GALLONS): 1500 COMPARTMENTED TANK REQUIRED ☒

NUMBER OF BEDROOMS: 5 APPLICATION RATE: 1.2

SQUARE FOOTAGE OF HOUSE: Unkn 3,5'-5'

LINEAR FEET OF TRENCH REQUIRED: 130 148' 65'+83'

TRENCHES:	Trenches to be 3.0 feet wide. Inlet 3.0 feet below original grade. Bottom maximum depth 5.0 feet below grade. Effective area begins at 3.0 feet below original grade. 2.0 feet of stone below distribution pipe.
LOCATION:	Set septic tank per layout inspection. Set distribution box per layout inspection. Install distribution box at the highest point of the easement. Install 130 feet of trench on contour (2) two- 65' trenches per layout inspection.
NOTES:	Stake septic easement corners. Call for layout inspection. Mark utilities. Gravel tickets must be available for Environmental Sanitarians. Stone must meet Howard County specs. Subject to approval.

PLANS APPROVED: Dana Bernard

DATE: 10/14/09

NOTE: PERMIT VOID AFTER 2 YEARS

NOTE: CONTRACTOR RESPONSIBLE FOR SCHEDULING A PRE-CONSTRUCTION INSPECTION FOR ALL INSTALLATIONS

NOTE: WATERTIGHT SEPTIC TANKS REQUIRED

NOTE: ALL PARTS OF SEPTIC SYSTEM SHALL BE 100 FEET FROM ANY WATER WELL

NOTE: MANHOLE RISERS REQUIRED ON ALL SEPTIC TANKS AND PUMP CHAMBERS

**NEITHER THE HOWARD COUNTY COUNCIL OR THE HEALTH DEPARTMENT IS  
RESPONSIBLE FOR THE SUCCESSFUL OPERATION OF ANY SYSTEM  
PERMITTEE RESPONSIBLE FOR OBTAINING FINAL APPROVAL ON THIS PERMIT  
CALL 410-313-1771 FOR INSPECTION OF SEPTIC SYSTEM**

NOT TO SCALE

See As-Built Drawing  
On Separate Sheet

ROAD NAME

PRE-CONSTRUCTION:

5/12 5/14 5/17

Need House Connection, Pump + Alarm Test

INSTALLATION:

6/24 Pump + Alarm Done KW

8/4/2010 House connection confirmed. BB

FINAL INSPECTOR

B. Baker

DATE OF APPROVAL

8/4/2010

TRENCH/DRAINFIELD DATA

WIDTH 3' INLET 3.5' BOTTOM 5'

NUMBER OF TRENCHES 2

TOTAL LENGTH 148'

ABSORPTION AREA 444 + 5' sidewall

DISTRIBUTION BOX LEVEL Yes

DISTRIBUTION BOX BAFFLE Elbow

DISTRIBUTION BOX PORT Yes

SEPTIC TANK DATA

SEPTIC TANK 1 LEVEL Yes

MANUFACTURER Babylon

CAPACITY 2000 GAL

SEAM LOC Top

TANK LID DEPTH 1.5' - 2'

BAFFLES Yes

BAFFLE FILTER No

MANHOLE LOC

6" PORT LOC Rear

WATERTIGHT TEST No

SLOTTED Yes

DATE ON LID Dry

PUMP/SEPTIC TANK LEVEL Yes

MANUFACTURER Babylon

CAPACITY 1500 GAL

SEAM LOC Top

TANK LID DEPTH 1.5' - 2'

BAFFLES Front

BAFFLE FILTER No

MANHOLE LOC Rear

6" PORT LOC Front

WATERTIGHT TEST No

SLOTTED No

DATE ON LID Dry



HO-94-3874

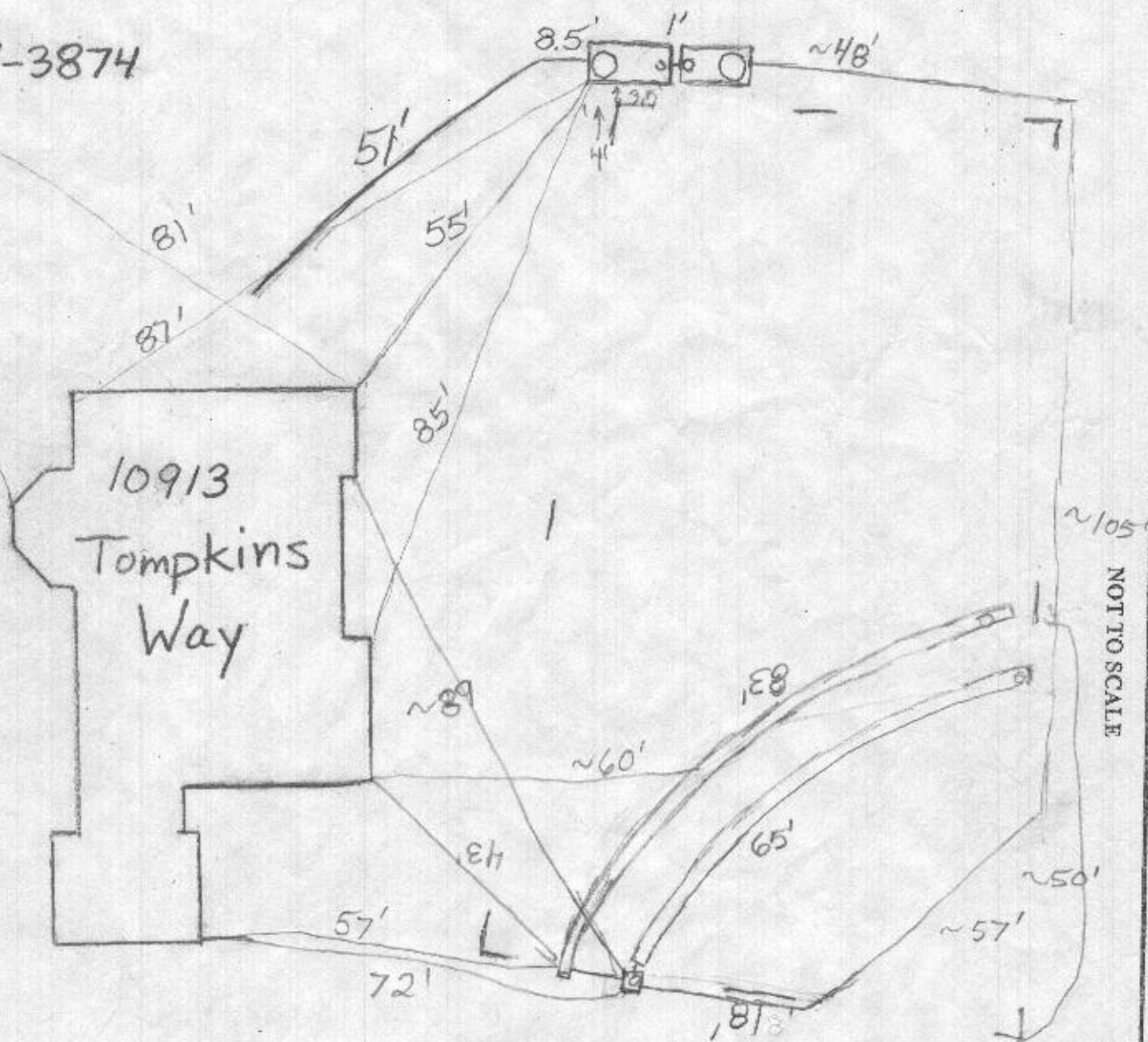

1'' ~ 25'