

FOUNDATION LOCATION DRAWING
3610 WOODBINE ROAD

TITLE DEED: 3793/705
TAX MAP 12 GRID 24 PARCEL 36
4th ELECTION DISTRICT HOWARD COUNTY, MD.
SCALE: 1"=60' DATE: 8/10/2021

THIS DRAWING WAS PREPARED UNDER MY DIRECT SUPERVISION AND REVIEW IN ACCORDANCE WITH SEC. 09.13.06.07. OF THE ANNOTATED CODE OF MD. TO THE BEST OF MY PROFESSIONAL KNOWLEDGE, INFORMATION AND BELIEF THE IMPROVEMENTS SHOWN HEREON ARE LOCATED AS SHOWN.



G. Scott Shanaberger
G. SCOTT SHANABERGER PROFESSIONAL ENGINEER, No. 10849
LICENSE EXPIRATION DATE 4/2/2022
SHANABERGER & LANE
8726 TOWN AND COUNTRY BLVD., SUITE 201
ELLCOTT CITY, MD. 21043
(410)461-9563 FAX: (410)461-9693

NOTES:

1. ACCURACY OF BUILDING MEASUREMENTS: 0.1'
2. ACCURACY OF SETBACK DIMENSIONS: 0.4'
SETBACKS SHOWN ARE FROM FOUNDATION TO PROPERTY LINE.
3. ACCURACY OF ELEVATIONS: 0.1'
4. THE PROPERTY SHOWN HEREON LIES IN ZONE "X" AS SHOWN ON FLOOD INSURANCE RATE MAP NO. 24027C0020D DATED: 11/06/2013.
5. BEARINGS AND DISTANCES SHOWN HEREON ARE FROM A BOUNDARY SURVEY PERFORMED BY SHANABERGER & LANE IN OCTOBER, 2020.

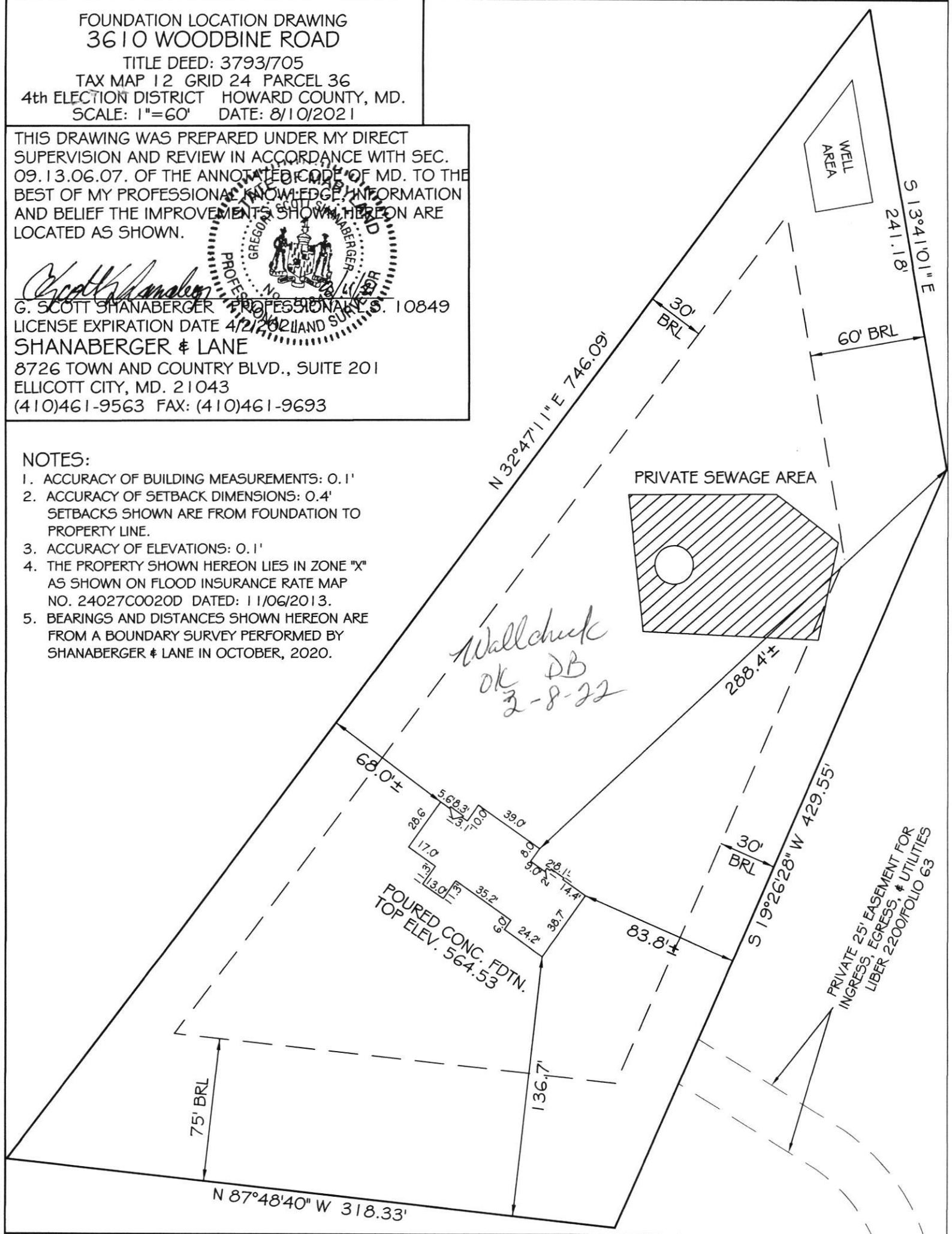

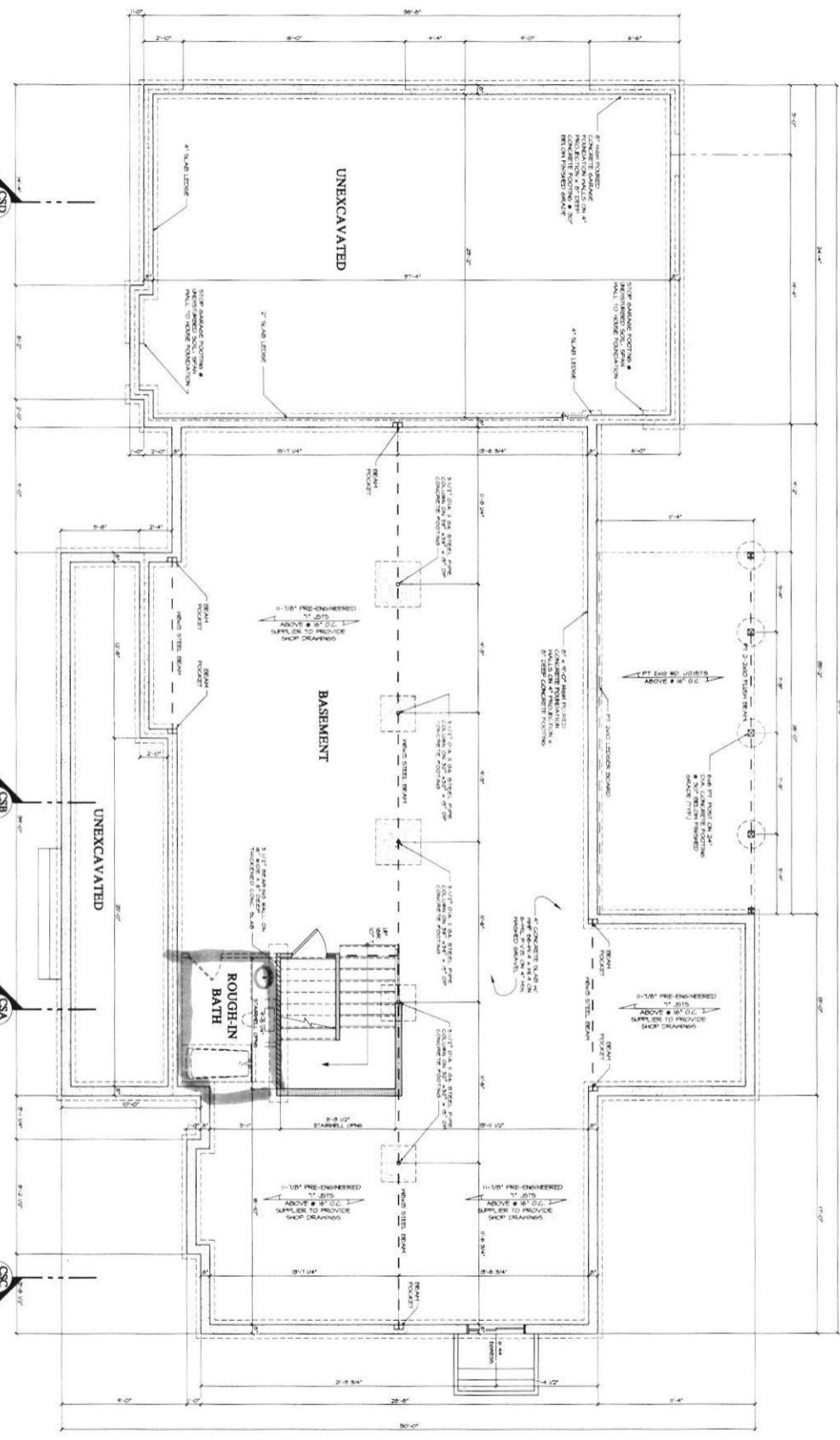

FOUNDATION PLAN
SCALE 1/4"=1'-0"

A-1

CUMBERLAND DEVELOPMENT CUSTOM HOMES
THE SOUTHERN PINES MODEL
THE RIDGEWAY RESIDENCE

FOUNDATION PLAN

SUBMITTALS	
DATE	REMARKS

caddworks inc.
RESIDENTIAL DESIGN
332 WEST PATRICK STREET / FREDERICK, MD / 21701
(410) 301.695.9121 (E) DESIGN@CADDWORKS.NET
(410) 301.695.4848 (F) WWW.CADDWORKS.NET

© Copyright Caddworks, Inc. expressly reserves its common law copyright and other proprietary rights in these prints. These are not to be reproduced, changed or copied in any form or manner whatsoever nor are they to be designed to any third party, without first obtaining the express written permission and consent of Caddworks, Inc.

SECOND FLOOR PLAN

SCALE: 1/4"=1'-0"

1284 SQ. FT. 2ND FLOOR AREA

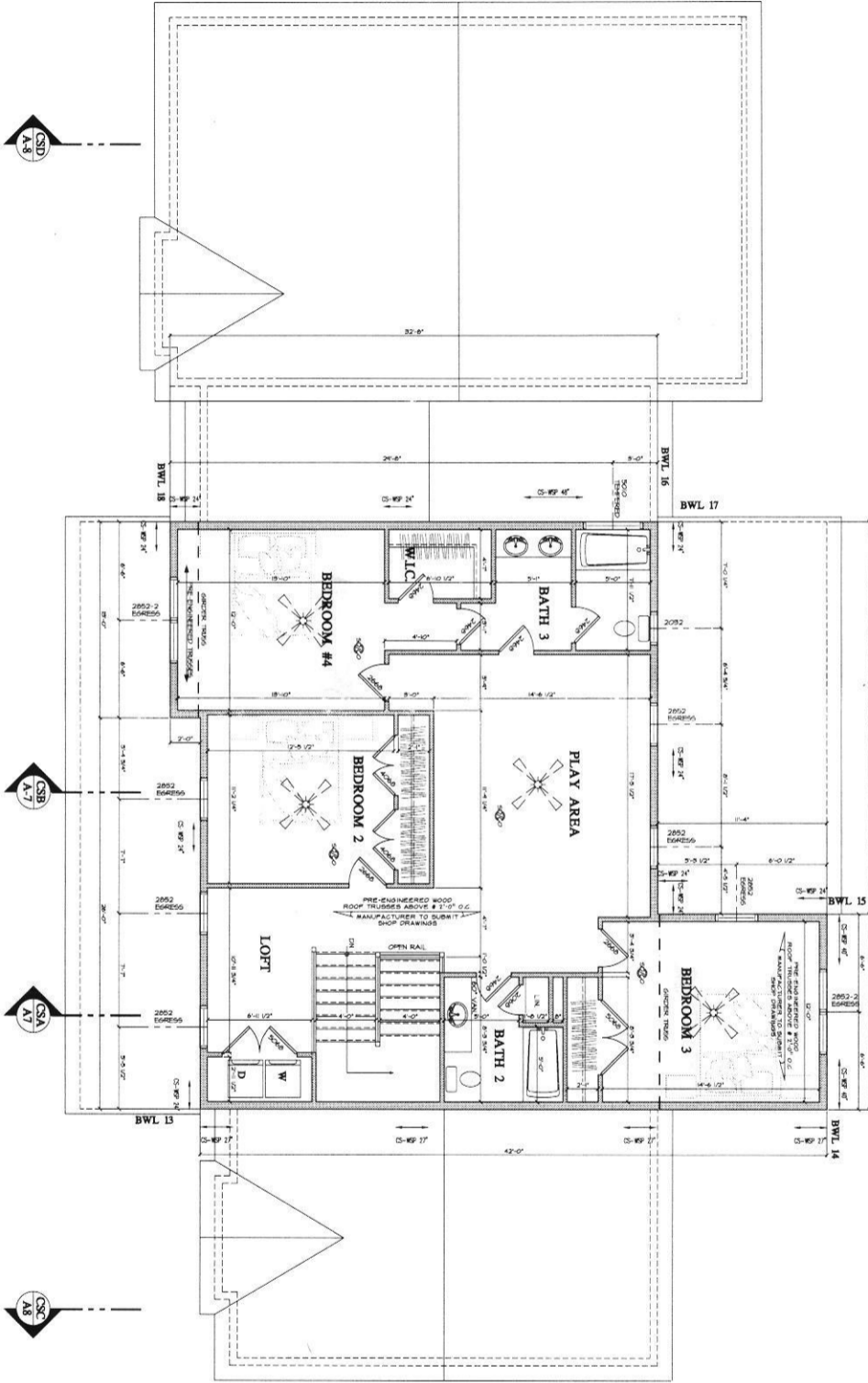

A-3

CUMBERLAND DEVELOPMENT CUSTOM HOMES
 THE SOUTHERN PINES MODEL
 THE RIDGEWAY RESIDENCE

SECOND FLOOR PLAN

SUBMITTALS		
DATE	DRAWN BY	REMARKS
6-20-2020	DWA	PERMIT SET

caddworks, inc.
 RESIDENTIAL DESIGN
 332 WEST PATRICK STREET / FREDERICK, MD / 21701
 (V) 301.495.9121 (E) DESIGN@CADDWORKS.NET
 (F) 301.495.4848 (W) WWW.CADDWORKS.NET

© Copyright Caddworks, Inc. expressly reserves the common law copyright and other property rights in these plans. These are not to be reproduced, changed or copied in any form or manner without the express written permission of Caddworks, Inc.

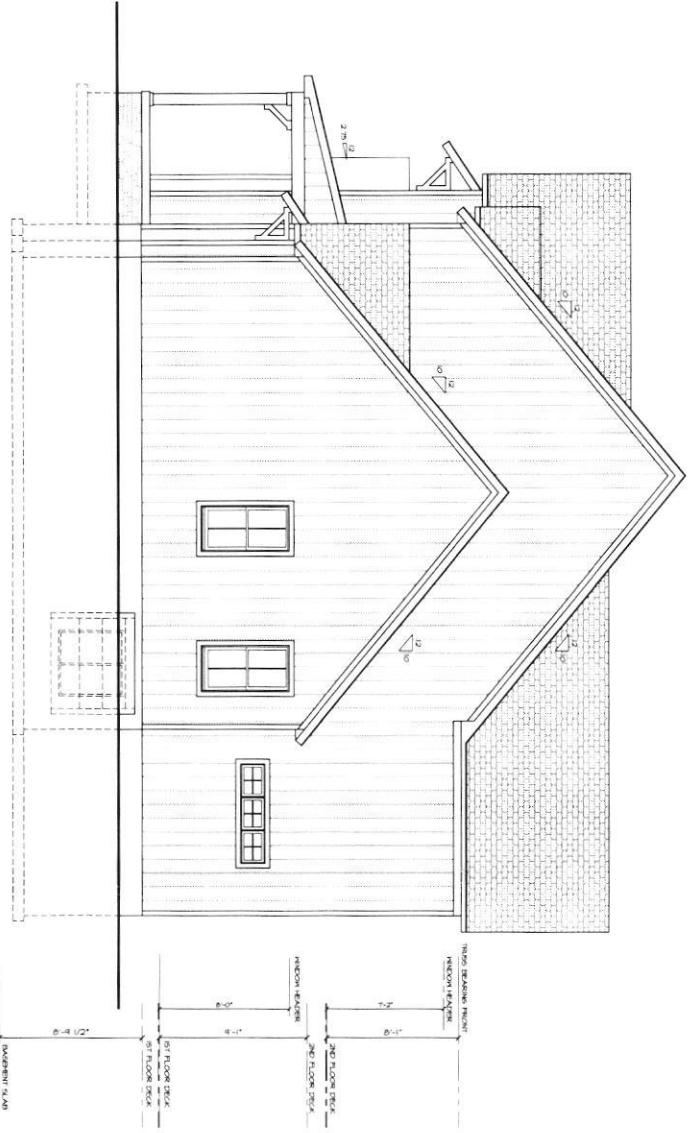

RIGHT SIDE ELEVATION
SCALE: 1/4"=1'-0"

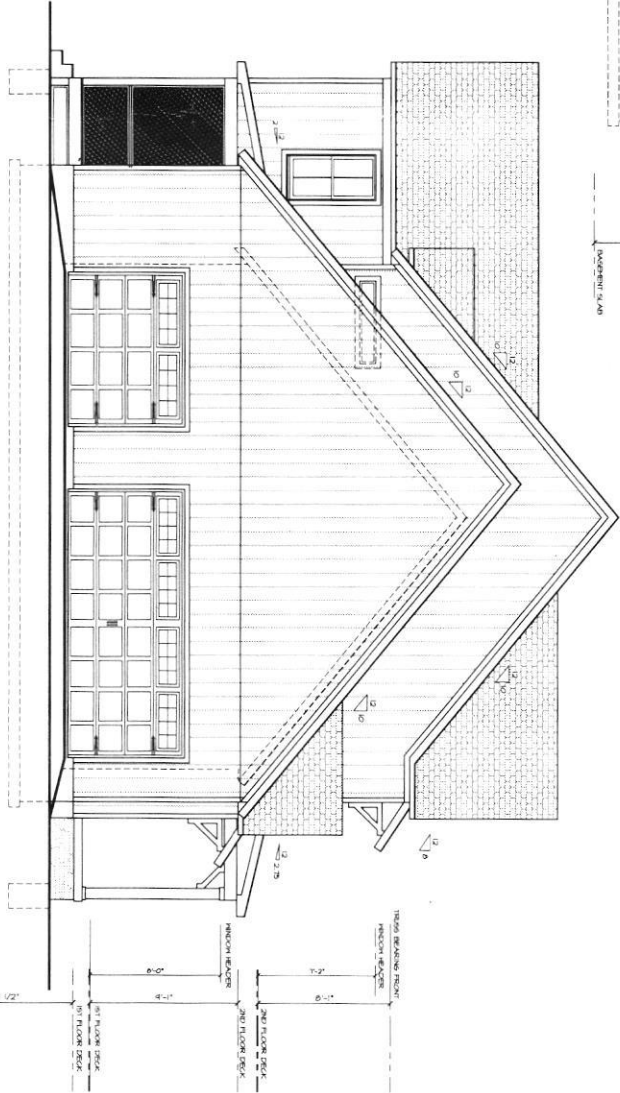

LEFT SIDE ELEVATION
SCALE: 1/4"=1'-0"



SIDE ELEVATIONS

SUBMITTALS		
DATE	DRAWN BY	REMARKS
4.3-2020	DMB	PERMIT SET

caddworks INC.
RESIDENTIAL DESIGN
322 WEST PATRICK STREET / FREDERICK, MD / 21701
(V) 301.695.9121 (E) DESIGN@CADDWORKS.NET
(F) 301.695.4868 (W) WWW.CADDWORKS.NET

© Copyright Caddworks, Inc. All rights reserved. The permission for copyright and other property rights in these plans. These are not to be reproduced, copied, or used in any form or manner whatsoever, nor are they to be assigned to any other party, without the written consent of the architect or owner of Caddworks, Inc.

CUMBERLAND DEVELOPMENT CUSTOM HOMES
THE SOUTHERN PINES MODEL
THE RIDGEWAY RESIDENCE

A-5
SHEET NO.

DATE: 4/3/2020

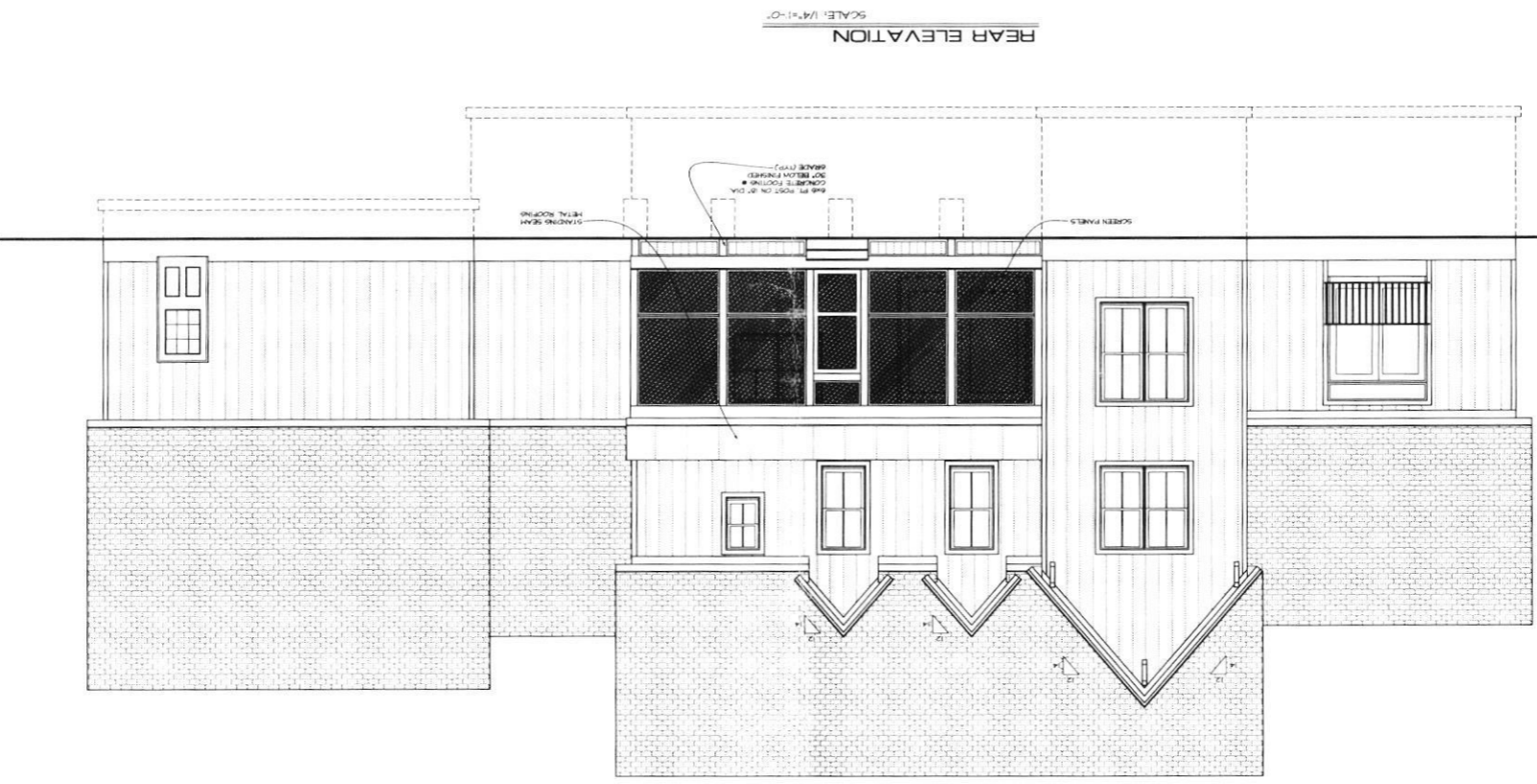
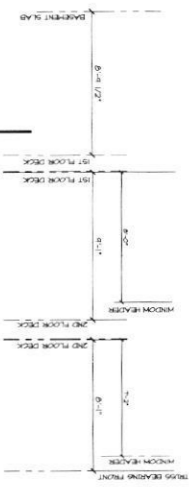

REAR ELEVATION
SCALE: 1/4\"/>

1008-02
SHEET NO. **A-6**

CUMBERLAND DEVELOPMENT CUSTOM HOMES
THE SOUTHERN PINES MODEL
THE RIDGEWAY RESIDENCE

REAR
ELEVATION

SUBMITTALS

NO.	DATE	REVISIONS
1	12-20-20	ISSUE FOR PERMITS
2	01-15-21	ISSUE FOR PERMITS
3	02-15-21	ISSUE FOR PERMITS
4	03-15-21	ISSUE FOR PERMITS
5	04-15-21	ISSUE FOR PERMITS
6	05-15-21	ISSUE FOR PERMITS
7	06-15-21	ISSUE FOR PERMITS
8	07-15-21	ISSUE FOR PERMITS
9	08-15-21	ISSUE FOR PERMITS
10	09-15-21	ISSUE FOR PERMITS
11	10-15-21	ISSUE FOR PERMITS
12	11-15-21	ISSUE FOR PERMITS
13	12-15-21	ISSUE FOR PERMITS
14	01-15-22	ISSUE FOR PERMITS
15	02-15-22	ISSUE FOR PERMITS
16	03-15-22	ISSUE FOR PERMITS
17	04-15-22	ISSUE FOR PERMITS
18	05-15-22	ISSUE FOR PERMITS
19	06-15-22	ISSUE FOR PERMITS
20	07-15-22	ISSUE FOR PERMITS
21	08-15-22	ISSUE FOR PERMITS
22	09-15-22	ISSUE FOR PERMITS
23	10-15-22	ISSUE FOR PERMITS
24	11-15-22	ISSUE FOR PERMITS
25	12-15-22	ISSUE FOR PERMITS
26	01-15-23	ISSUE FOR PERMITS
27	02-15-23	ISSUE FOR PERMITS
28	03-15-23	ISSUE FOR PERMITS
29	04-15-23	ISSUE FOR PERMITS
30	05-15-23	ISSUE FOR PERMITS
31	06-15-23	ISSUE FOR PERMITS
32	07-15-23	ISSUE FOR PERMITS
33	08-15-23	ISSUE FOR PERMITS
34	09-15-23	ISSUE FOR PERMITS
35	10-15-23	ISSUE FOR PERMITS
36	11-15-23	ISSUE FOR PERMITS
37	12-15-23	ISSUE FOR PERMITS
38	01-15-24	ISSUE FOR PERMITS
39	02-15-24	ISSUE FOR PERMITS
40	03-15-24	ISSUE FOR PERMITS
41	04-15-24	ISSUE FOR PERMITS
42	05-15-24	ISSUE FOR PERMITS
43	06-15-24	ISSUE FOR PERMITS
44	07-15-24	ISSUE FOR PERMITS
45	08-15-24	ISSUE FOR PERMITS
46	09-15-24	ISSUE FOR PERMITS
47	10-15-24	ISSUE FOR PERMITS
48	11-15-24	ISSUE FOR PERMITS
49	12-15-24	ISSUE FOR PERMITS
50	01-15-25	ISSUE FOR PERMITS
51	02-15-25	ISSUE FOR PERMITS
52	03-15-25	ISSUE FOR PERMITS
53	04-15-25	ISSUE FOR PERMITS
54	05-15-25	ISSUE FOR PERMITS
55	06-15-25	ISSUE FOR PERMITS
56	07-15-25	ISSUE FOR PERMITS
57	08-15-25	ISSUE FOR PERMITS
58	09-15-25	ISSUE FOR PERMITS
59	10-15-25	ISSUE FOR PERMITS
60	11-15-25	ISSUE FOR PERMITS
61	12-15-25	ISSUE FOR PERMITS
62	01-15-26	ISSUE FOR PERMITS
63	02-15-26	ISSUE FOR PERMITS
64	03-15-26	ISSUE FOR PERMITS
65	04-15-26	ISSUE FOR PERMITS
66	05-15-26	ISSUE FOR PERMITS
67	06-15-26	ISSUE FOR PERMITS
68	07-15-26	ISSUE FOR PERMITS
69	08-15-26	ISSUE FOR PERMITS
70	09-15-26	ISSUE FOR PERMITS
71	10-15-26	ISSUE FOR PERMITS
72	11-15-26	ISSUE FOR PERMITS
73	12-15-26	ISSUE FOR PERMITS
74	01-15-27	ISSUE FOR PERMITS
75	02-15-27	ISSUE FOR PERMITS
76	03-15-27	ISSUE FOR PERMITS
77	04-15-27	ISSUE FOR PERMITS
78	05-15-27	ISSUE FOR PERMITS
79	06-15-27	ISSUE FOR PERMITS
80	07-15-27	ISSUE FOR PERMITS
81	08-15-27	ISSUE FOR PERMITS
82	09-15-27	ISSUE FOR PERMITS
83	10-15-27	ISSUE FOR PERMITS
84	11-15-27	ISSUE FOR PERMITS
85	12-15-27	ISSUE FOR PERMITS
86	01-15-28	ISSUE FOR PERMITS
87	02-15-28	ISSUE FOR PERMITS
88	03-15-28	ISSUE FOR PERMITS
89	04-15-28	ISSUE FOR PERMITS
90	05-15-28	ISSUE FOR PERMITS
91	06-15-28	ISSUE FOR PERMITS
92	07-15-28	ISSUE FOR PERMITS
93	08-15-28	ISSUE FOR PERMITS
94	09-15-28	ISSUE FOR PERMITS
95	10-15-28	ISSUE FOR PERMITS
96	11-15-28	ISSUE FOR PERMITS
97	12-15-28	ISSUE FOR PERMITS
98	01-15-29	ISSUE FOR PERMITS
99	02-15-29	ISSUE FOR PERMITS
100	03-15-29	ISSUE FOR PERMITS

CADDWORKS
322 N. HARRIS ST. | BIRMINGHAM, AL 35202
(205) 988-4444 | WWW.CADDWORKS.NET

Copyright © 2024 Caddworks, Inc. All rights reserved. This drawing is the property of Caddworks, Inc. and is not to be reproduced, stored in a retrieval system, or transmitted in any form or by any means, electronic, mechanical, photocopying, recording, or by any information storage and retrieval system, without the prior written permission of Caddworks, Inc.

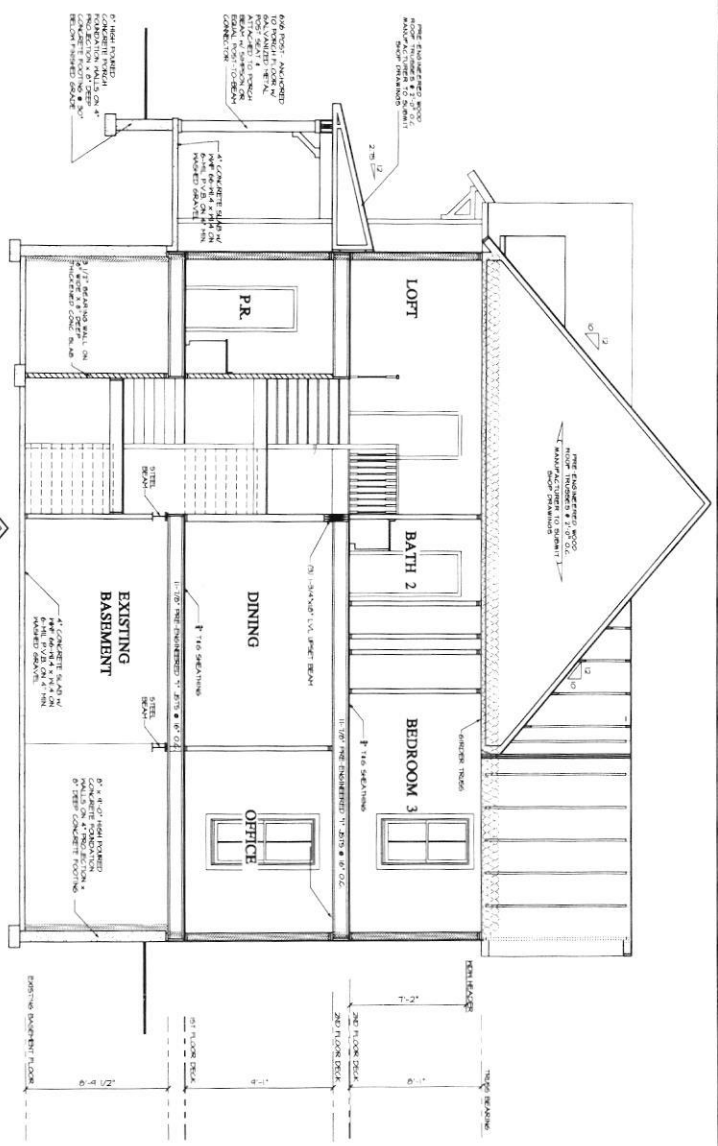

SECTION 'A-A'
SCALE: 1/4"=1'-0"

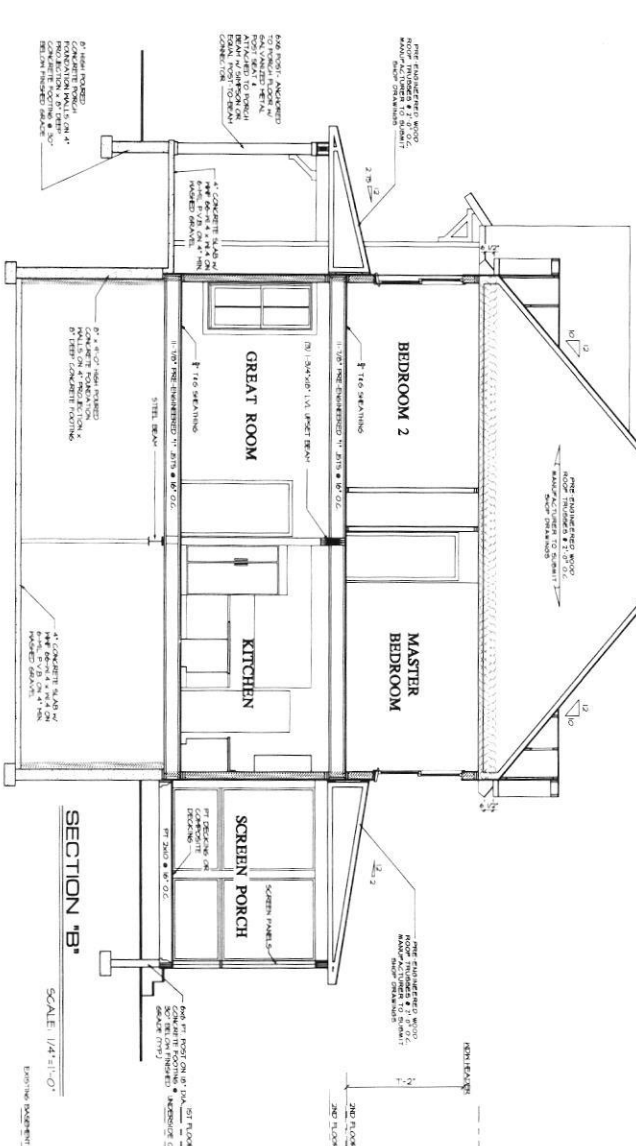

SECTION 'B-B'
SCALE: 1/4"=1'-0"

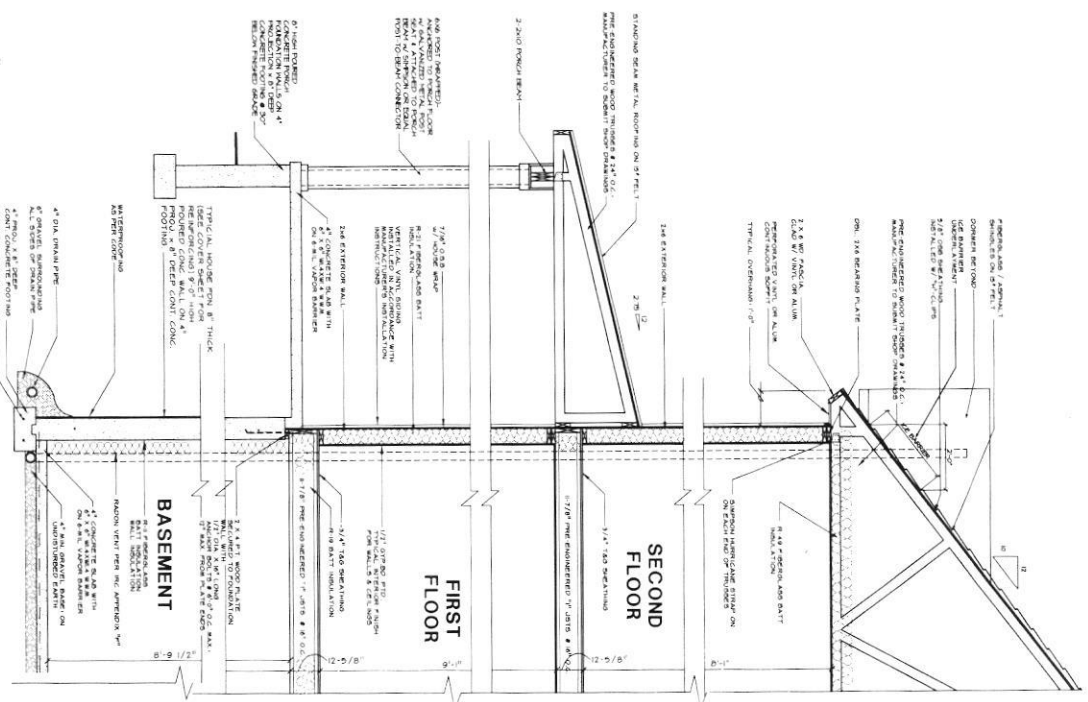

TYP. WALL SECTION
SCALE: 1/2"=1'-0"

caddworks
RESIDENTIAL DESIGN
332 WEST PATRICK STREET / FREDERICK, MD / 21701
(V) 301.695.9121 (E) DESIGN@CADDWORKS.NET
(F) 301.695.4868 (W) WWW.CADDWORKS.NET

SUBMITTALS		REMARKS
DATE	DRAWN	
12-11-11	18	
12-30-11	08	PERMIT SET
1-11-12	10	

RTP. WALL & SECTION "A" & "B"

CUMBERLAND DEVELOPMENT CUSTOM HOMES
THE SOUTHERN PINES MODEL
THE RIDGEWAY RESIDENCE

A-7

DATE: 12/30/11

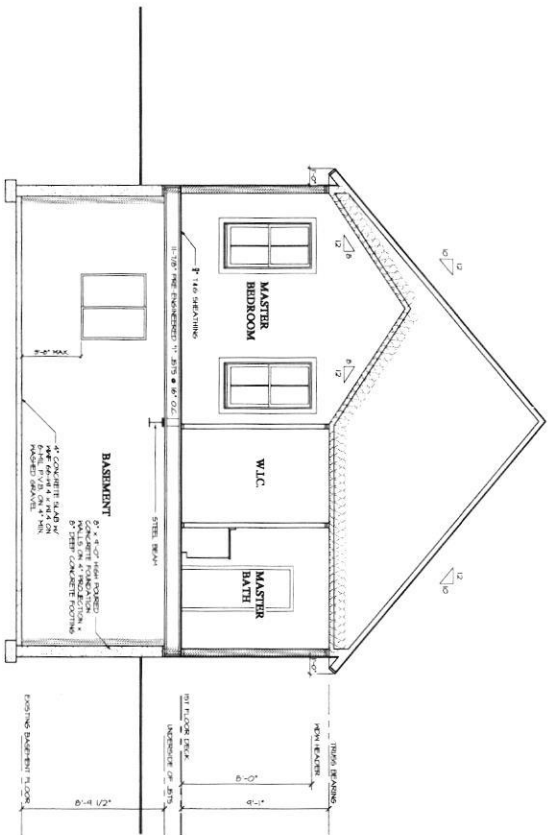

SECTION 'C'
SCALE: 1/4"=1'-0"

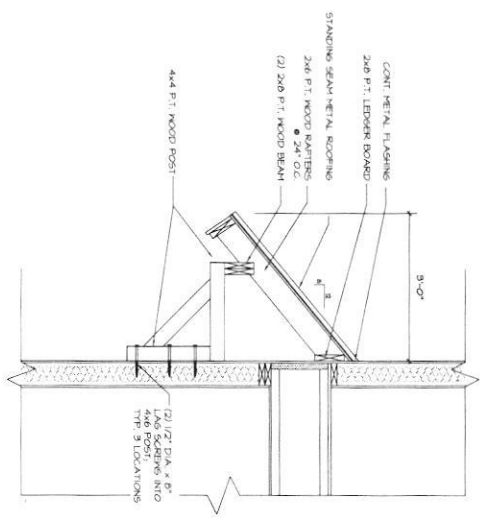

AWNING DETAIL
SCALE: 3/4"=1'-0"

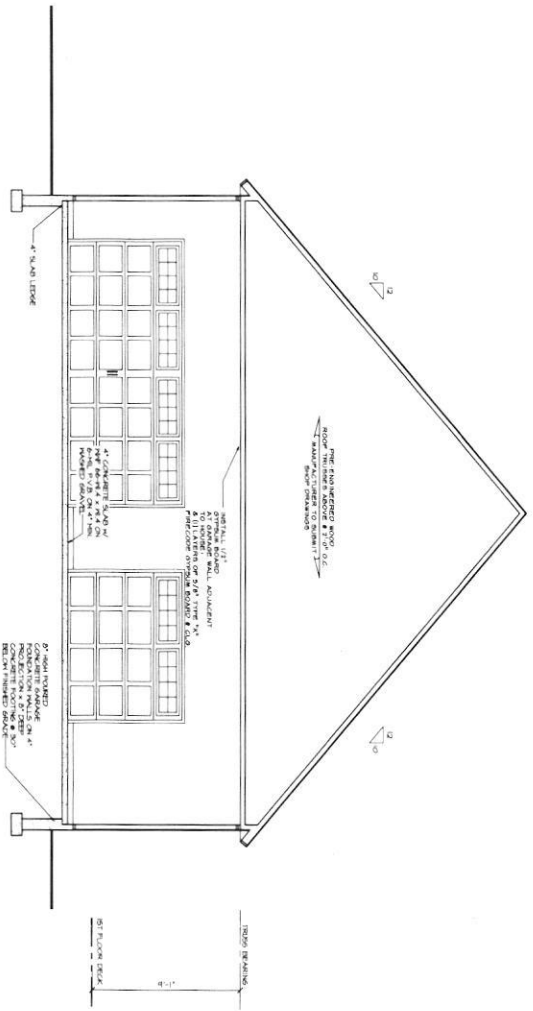

SECTION 'D'
SCALE: 1/4"=1'-0"

A-8	CUMBERLAND DEVELOPMENT CUSTOM HOMES	SECTIONS 'C' & 'D'	SHEET NO.	<table border="1" style="width: 100%; border-collapse: collapse;"> <thead> <tr> <th colspan="2">SUBMITTALS</th> </tr> <tr> <th>NO.</th> <th>REMARKS</th> </tr> </thead> <tbody> <tr> <td>1</td> <td>PER SET</td> </tr> <tr> <td> </td> <td> </td> </tr> <tr> <td> </td> <td> </td> </tr> <tr> <td> </td> <td> </td> </tr> </tbody> </table>	SUBMITTALS		NO.	REMARKS	1	PER SET						
	SUBMITTALS															
NO.	REMARKS															
1	PER SET															
THE SOUTHERN PINES MODEL	THE RIDGEWAY RESIDENCE															

RESIDENTIAL DESIGN
332 WEST PATRICK STREET / FREDRICK, MD / 21701
(V) 301.695.9101 (E) DESIGN@CADDWORKS.NET
(F) 301.695.4868 (W) WWW.CADDWORKS.NET

© Copyright Caddworks, Inc. expressly reserves its copyright and other intellectual property rights in these plans. These are not to be reproduced, stored in a retrieval system, or used in any form or by any means, without the prior written permission of the author. The author shall not be liable for any damages, including the foregoing, arising out of the use of these plans.

PERMIT NUMBER: B 21004241

DATE ACCEPTED:



RESIDENTIAL BUILDING PERMIT APPLICATION

HOWARD COUNTY DEPARTMENT OF INSPECTIONS, LICENSES, AND PERMITS

3430 COURT HOUSE DRIVE, ELLICOTT CITY, MD 21043 - PHONE: (410) 313-2455 OPTION #4

www.howardcountymd.gov

BUILDING SITE ADDRESS *REQUIRED*

Street Address: 3610 Woodbine Rd		Unit:
City: Woodbine	State: MD	Zip Code: 21797
Subdivision/Village/Complex Name:		SDP/WP/BA #:
Lot:	Tax Map:	Parcel:
		Grading Permit #:

DESCRIPTION OF WORK *REQUIRED*

Existing Use: SFO	Proposed Use: SFO	Estimated Cost: \$ 7000.00
Trade Work to Be Completed (Separate Permits Required): <input type="checkbox"/> Mechanical (HVACR) <input type="checkbox"/> Electrical <input type="checkbox"/> Plumbing <input checked="" type="checkbox"/> None		
Install 1-1000 gallon underground propane tank & run line to outside stub out.		

PROPERTY OWNER INFORMATION *REQUIRED*

Owner(s) Name(s) (As it appears on tax records): Cumberland Dev. Custom Homes		Primary Residence: <input checked="" type="checkbox"/> Yes <input type="checkbox"/> No
Owner's Street Address: 2983 Duvall Rd		
City: Woodbine	State: MO	Zip Code: 21797
Phone: 301-370-4145	Email:	

APPLICANT NAME *REQUIRED - INDIVIDUAL WHO SIGNS THIS APPLICATION*

Business Name: Thompson Gas	Contact Name: Anthony Dursio
Street Address: 1600 Sparrows Point	
City: Baltimore	State: MD
Phone: 443-955-5494	Email: Adursio@ThompsonGas.com
	Zip Code: 21219

CONTRACTOR INFORMATION *REQUIRED*

Business Name: Thompson Gas		License #: 60003
Licensee's Name: Randall Thompson		
Street Address: 5260 West View Dr. #200		
City: Frederick	State: MD	Zip Code: 21703
Phone: 443-955-5494	Email: Adursio@ThompsonGas.com	

ARCHITECT/ENGINEER INFORMATION *INDIVIDUAL WHO SIGNED PLANS, IF APPLICABLE*

Business Name:	Name:
Street Address:	
City:	State:
Phone:	Email:
	Zip Code:

BUILDING CHARACTERISTICS *REQUIRED*

Primary Structure: <input checked="" type="checkbox"/> SF Dwelling <input type="checkbox"/> SF Townhouse <input type="checkbox"/> SF Duplex <input type="checkbox"/> Mobile Home <input type="checkbox"/> Multi-Family Dwelling (MF*)	Condo: <input type="checkbox"/> Yes <input checked="" type="checkbox"/> No
Utilities: <input type="checkbox"/> Electric <input type="checkbox"/> Gas	Water Supply: <input type="checkbox"/> Public <input checked="" type="checkbox"/> Private (Well)
Sewage Disposal: <input type="checkbox"/> Public <input checked="" type="checkbox"/> Private (Septic)	
Heating System: <input type="checkbox"/> Electric <input type="checkbox"/> Natural Gas <input type="checkbox"/> Propane <input type="checkbox"/> Other:	Roadside Tree Project: <input checked="" type="checkbox"/> No <input type="checkbox"/> Yes: #
Sprinkler System: <input type="checkbox"/> NFPA 13 <input type="checkbox"/> NFPA 13R <input type="checkbox"/> NFPA 13D <input type="checkbox"/> None	Fire Alarm System: <input type="checkbox"/> Yes <input type="checkbox"/> No <input type="checkbox"/> Voice Evac

ADDITIONAL RESIDENTIAL INFORMATION (PLEASE SELECT/COMPLETE ALL THAT APPLY)

Model Name & Options:				
# of Bedrooms (SF):	# of efficiency units (MF*):	# of 1 BR (MF*):	# of 2 BR (MF*):	# of 3 BR (MF*):
# Rooms:	# Full Baths:	# Half Baths:	# Fireplaces:	
Garage/Carport Info: <input type="checkbox"/> Attached Garage <input type="checkbox"/> Detached Garage <input type="checkbox"/> Integral Garage <input type="checkbox"/> Carport <input type="checkbox"/> None				
Basement/Foundation Info: <input type="checkbox"/> Slab on Grade <input type="checkbox"/> Post & Pier <input type="checkbox"/> Unfinished Basement <input type="checkbox"/> Finished Basement: <input type="checkbox"/> Full or <input type="checkbox"/> Partial				
1 st Fl Width:	1 st Fl Depth:	2 nd Fl Width:	2 nd Fl Depth:	Basmt Width:
				Basmt Depth:
Energy Method: <input type="checkbox"/> Prescriptive <input type="checkbox"/> Performance <input type="checkbox"/> UA Alternative <input type="checkbox"/> ERI	Gross Area:	sq ft	Occupiable Area:	sq ft

AGREEMENT/ DISCALIMER *REQUIRED*

THE UNDERSIGNED HEREBY CERTIFIES AND AGREES AS FOLLOWS: (1) THAT HE/SHE IS AUTHORIZED TO MAKE THIS APPLICATION; (2) THAT THE INFORMATION IS CORRECT; (3) THAT HE/SHE WILL COMPLY WITH ALL REGULATIONS OF HOWARD COUNTY WHICH ARE APPLICABLE THERETO; (4) THAT HE/SHE WILL PERFORM NO WORK ON THE ABOVE REFERENCED PROPERTY NOT SPECIFICALLY DESCRIBED IN THIS APPLICATION; (5) THAT HE/SHE GRANTS COUNTY OFFICIALS THE RIGHT TO ENTER ONTO THIS PROPERTY FOR THE PURPOSE OF INSPECTING THE WORK PERMITTED AND POSTING NOTICES.

APPLICANT'S ORIGINAL SIGNATURE: [Signature] DATE SIGNED: 10/27/21

FOR OFFICE USE ONLY

CHECKS PAYABLE TO: DIRECTOR OF FINANCE OF HOWARD COUNTY

AGENCIES REQUIRED/APPROVALS:			
<input type="checkbox"/> PR	<input type="checkbox"/> DPZ	<input type="checkbox"/> DED	<input type="checkbox"/> SHA <input type="checkbox"/> CID
SUBMITTAL FEES:		PAYMENT:	

APPROVED
 WALKER BUILDING PERMIT
 HP# 21004241 A#
 APP. BAN CASALIG
 ACC. DATE: 11/08/2021
 DESC. OF WORK:
 1x1000 g UPT

OCC

BRD

BRD

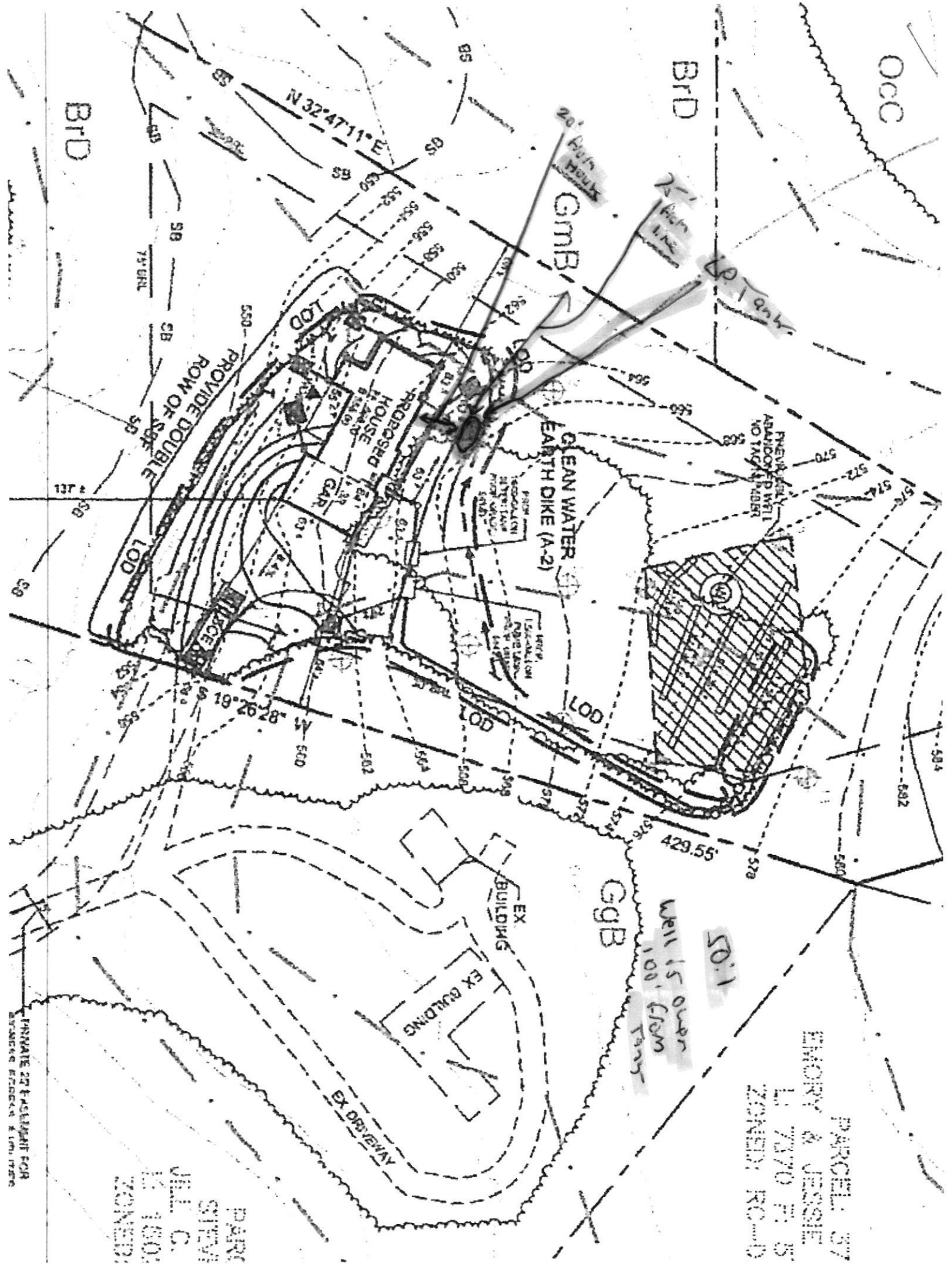

PARCEL: 37
 EMORY & JESSIE
 L. 7370 P. 5
 ZONED: R-O-D

50:1
 Well 15 over
 100' from
 Tank

PARC
 SITE
 M.L.C.
 12 1903
 ZONED

PRIVATE 27 & ADJACENT FOR
 BARRER EROSION & LUMI HERE

THIS VESSEL IS DESIGNED FOR THE STORAGE OF LIQUEFIED PETROLEUM GAS ONLY

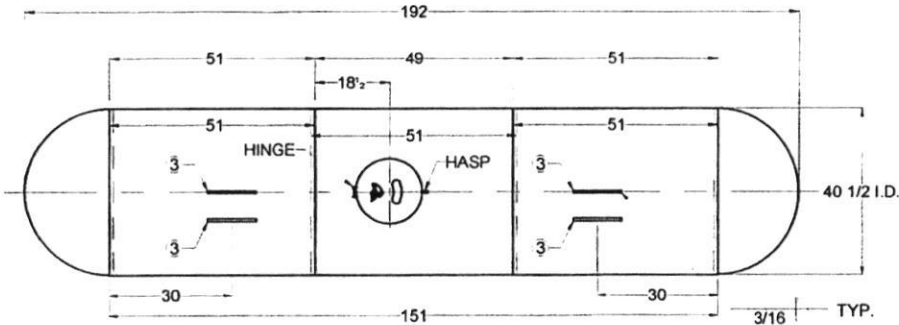

TOP VIEW

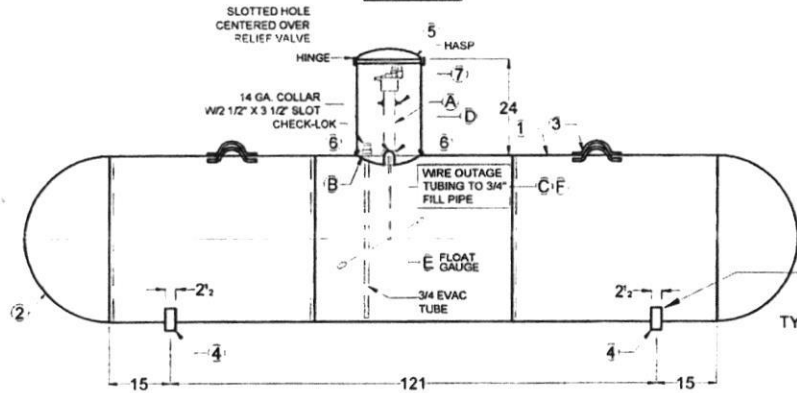

SIDE ELEVATION

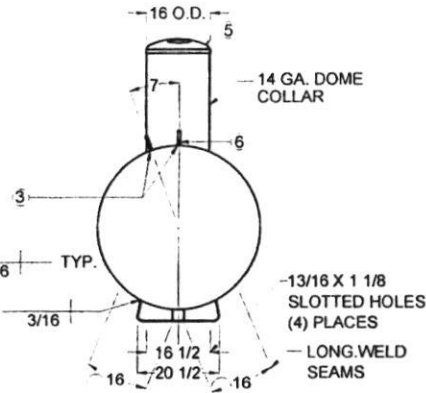

END VIEW

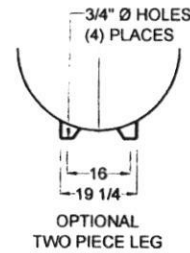

OPTIONAL TWO PIECE LEG

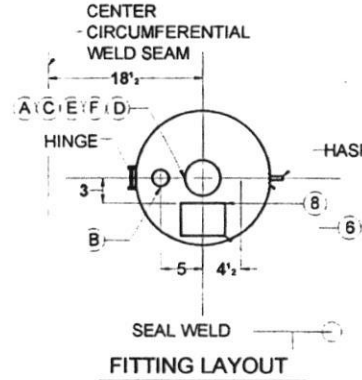

FITTING LAYOUT

TANKS SOLD WITH COMPOSITE DOME MUST HAVE UL MARK REMOVED AND DATA REPORT CORRECTED

SER. NO. *SY
CERTIFIED BY: AMERICAN WELDING & TANK LLC
 FREMONT, OHIO - WEST JORDAN, UTAH

MAX. ALLOW. WORK. PRESS. **250 PSI** AT **400 °F.**
 M.D.M.T. **-20 °F.** AT **250 PSI** PLANT NO. *****

YEAR BUILT **201** SER. NO. ***SY**

LENGTH **192** IN. OUTSIDE DIA. **41** IN.
 HEAD THK. **.202** IN. SHELL THK. **.238** IN.
 UNDER GROUND TYPE **AWT-UG** SURFACE AREA **172** SQ. FT.
 LISTED CONTAINER ASSEMBLY FOR LP GAS 695A HEAD D.R. **HEMI**
 WATER CAPACITY **1000** GALLONS

THIS CONTAINER SHALL NOT CONTAIN A PRODUCT HAVING A VAPOR PRESSURE IN EXCESS OF 215 PSI AT 100°F.
 DIP TUBE LENGTH - 89% FULL AT 50°F. D.T. = 18.0 IN.

DATA PLATE DETAIL

GENERAL NOTES:

- LIFTING LUGS DESIGNED FOR TOTAL LIFTING WEIGHT OF 2700#
- TOTAL EMPTY WEIGHT IS 1794#
- ALL DIMENSIONS ARE IN INCHES UNLESS OTHERWISE SPECIFIED.
- COMPLETE TANK DRIED TO REMOVE ALL MOISTURE.
- ALL WEIGHTS AND CAPACITIES ARE APPROXIMATE
- EXTERIOR OF TANK TO BE GRIT BLASTED.
- PAINT PER SHOP ORDER.
- VACUUM PURGE TANK.
- DIMENSIONS ARE SUBJECT TO CHANGE WITH OUT NOTICE. (NON-PRESSURE RETAINING COMPONENTS ONLY)
- THREADS OF ALL FITTINGS TO BE COATED WITH COMPOUND SUITABLE FOR USE WITH LP GAS.
- FLOAT GAUGE TO BE INSTALLED WITH FLOAT ARM 45° OFF LONGITUDINAL CENTERLINE OF TANK
- DOUBLE LIFTING LUGS ON LONG RISER TANKS ONLY

GENERAL SPECIFICATIONS

WATER CAPACITY (GALLONS)	1000
ALLOWABLE WORKING PRESSURE (PSIG)	250
JOINT EFFICIENCY:	
ASME UW-51 LONG SEAM	100 %
ASME UW-52 HEAD TO SHELL	80 %
HYDROSTATIC TEST PRESSURE (PSIG)	325.
SURFACE AREA (SQ. FT.)	172
RELIEF VALVE SETTING (PSIG)	250
RELIEF DISCHARGE RATE - (CFM REQ'D.)	1096
HEAT TREATMENT NOT REQUIRED	
CODE:	ASME SECTION VIII DIV. I
STANDARDS:	UNDERWRITERS LABORATORIES INC. MH-5127
	N.F.P.A. 58 LP GAS CODE
MATERIAL SPECS.: TANK FLANGES	SA-105 or SA-181
	ADAPTOR SA-105
	PIPE - SA53B OR SA106B

PART NO: 0110003X
0110004X

MARK	QTY.	SIZE	TYPE	FITTINGS		SERVICE	MARK	QTY.	DESCRIPTION	DWG. NO.
				REGO	SHERWOOD					
A	1	2 1/2	SCHED 80 PIPE T.O.E X 18 1/2 LG	BG8475R24.1	PV2098PT	MULTIVALVE	1	2	SHELL - 0.238" X 51" X 127 5/16" - SA455 / SA414G	
A (ALT.)	1	2 1/2	SCHED 80 PIPE T.O.E X 9 1/8 LG & DOME HT ± 1/8"	BG8475R24.1	PV2098PT	MULTIVALVE	2	2	HEADS - 40 1/2" I.D. X 0.202" - HEMI- SA414C	
B	1	3/4	3/4 FLG W/ EVAC TUBE	7590U	PVE5136	CHEK-LOK	3	4	LIFTING LUGS	D - 2
C	1	3/4	SCH 40 PIPE (T.O.E)				4	2	TANK LEGS (SINGLE PIECE LEG)	D - 3
D	1	2 1/2	XH SOCKET WELD FLG				4 (OPT)	4	TANK LEGS, 1 1/4" X 2 1/2"	D - 2
E	1	1 1/4	4 - BOLT Style	SR SHERWOOD 1281-004 LR 1281-008 ROCHESTER 86281-495 86381-484 SCOTT-B-TAYLOR 88319 JB-389		FLOAT GAUGE	5	1	DOME, 2 PIECE, HINGED	D - 5
F	1	1/8	BRASS TUBE			OUTSIDE TUBE, 17 9/16" SR 24 9/16" LG	6	2	SNAP-LOCK CLIPS	D-29&D-30
							7	2	ANODE ATTACHMENT (ROUND DISK W/ WIRE)	D - 7
							8	1	DATA PLATE, 1000 GAL., UIG	

REV.	BY:	DESCRIPTION	DATE
21	CDH	CORRECTED MARK "1" TO TWO SHELLS	4/15/02
22	CDH	REVISED MDMT PRESSURE TO 250 PSI	8/13/02
23	CDH	DELETED DOME LUGS, ADDED SNAP LOCKS	9/3/02
24	CDH	REPOSITIONED SNAP-LOCK DETAIL	10/16/02
25	CDH	ADDED NOTE FOR SLC IN SIDE ELEVATION	3/11/03
26	CDH	ADDED FLOAT GAUGE DESCRIPTIONS	5/5/03
27	CDH	CORRECTED SHELL LENGTH	11/12/03
28	wfo	ADDED SA414G SHELL OPTION	9/17/04
29	wfo	ADDED OPTION FOR SA181 FLANGES	8/4/05
30	wfo	REVISED COMPANY NAME	12/08/07
31	wfo	CHANGED TO NARROW PLATE	03/09/06
32	wfo	UPDATE NAME PLATE	06/08/12

1000 W.G. UNDERGROUND PROPANE TANK-TYPE-AWT-UG

AMERICAN WELDING & TANK LLC

DATE	DRAWN BY	APPROVED BY	REVISION	DRAWING No
01 / 03 / 00	RAC	CDH	32	R - 1000MW

UG STANDARD

2014

Name: Ridgeway Property
Street Address: 3610 Woodbine Road
City, State, Zip: Woodbine, MD 21797
Date: 4.6.2022

Amendment, Permit # B20004403

Ms. Debbie Whalen
Division of Plan Review
Department of Inspections, Licenses and Permits
Howard County Government
3430 Court House Drive
Ellicott City, MD 21043

Dear Ms. Whalen:

I am requesting to amend **Permit #** B20004403 **at** _____ **to**
allow for relocation of drywells #4 and #5 due to rock discovered during construction.

Enclosed:

- Fee: \$25.00
- Plot Plans
- Sets of Construction Drawings
- Other: _____

If there is anything we can do to assist you, please let me know.

Sincerely,
Cumberland Development Custom Homes

Name: Curtis Cumberland
Title: owner
Phone: 301.252.1122
Email: ccumbe5437@gmail.com

RECEIVED
APR 06 2022
LICENSES & PERMITS
DIVISION

#101
2500