



HOWARD COUNTY HEALTH DEPARTMENT

29489

DATE
7 / 17 / 08

AS

Received
From

Conway Construction Co Inc.

PHONE #

P.O. Box 2511 Woodstock MD 21163

☐ CASH

☒ CHECK

NO.

3560

For

pers App

132241 Tara delphina Rd

five hundred six dollars

Dollars

\$

506.00

Received By

L. Simsek



APPLICATION

FOR PERCOLATION TESTING AND SITE EVALUATION

TEST DATE(S) _____ TEST TIME _____

AP 529489

AGENCY REVIEW: _____

DATE 7/17/08

DO NOT WRITE ABOVE THIS LINE

I HEREBY APPLY FOR THE NECESSARY TESTING/EVALUATION PRIOR TO ISSUANCE OF SEWAGE DISPOSAL SYSTEM PERMIT(S) TO:

CHECK AS NEEDED:

- ☒ CONSTRUCT NEW SEPTIC SYSTEM(S)
☐ REPAIR/ADD TO AN EXISTING SEPTIC SYSTEM
☐ REPLACE AN EXISTING SEPTIC SYSTEM

CHECK AS NEEDED:

- ☐ NEW STRUCTURE(S)
☒ ADDITION TO AN EXISTING STRUCTURE
☐ REPLACE AN EXISTING STRUCTURE

CHECK ONE:

- ☐ CREATE NEW LOT(S)
☒ BUILD ON AN EXISTING LOT IN A SUBDIVISION
☐ BUILD ON AN EXISTING PARCEL OF RECORD

IS THE PROPERTY WITHIN 2500' OF ANY RESERVOIR?

- ☐ YES
☒ NO

THE TYPE OF STRUCTURE IS:

- ☒ RESIDENTIAL WITH _____ PROPOSED BEDROOMS IN THE COMPLETED STRUCTURE (NOTE **UNKNOWN** IF APPROPRIATE)
☐ COMMERCIAL (PROVIDE DETAIL OF NUMBERS AND TYPES OF EMPLOYEES/ CUSTOMERS ON ACCOMPANYING PLAN)
☐ INSTITUTIONAL/GOVERNMENT (PROVIDE DETAIL OF NUMBERS AND TYPES OF EMPLOYEES/USERS ON ACCOMPANYING PLAN)

PROPERTY OWNER(S) Tom Norris + Theresa Ottery

DAYTIME PHONE (410) 5317979 CELL (443) 280 0861 FAX _____

MAILING ADDRESS 13224 Triadelphia Rd Ellicott City Md 21042
STREET CITY/TOWN STATE ZIP

APPLICANT Covey Const Co Inc.

DAYTIME PHONE 410 218 8000 CELL 410 218 8000 FAX 410 461-1333

MAILING ADDRESS 1941 Covewood LA Woodstock Md 21163
STREET CITY/TOWN STATE ZIP

APPLICANT'S ROLE: DEVELOPER BUILDER BUYER RELATIVE/FRIEND REALTOR CONSULTANT

PROPERTY LOCATION
SUBDIVISION/PROPERTY NAME _____ LOT NO. _____

PROPERTY ADDRESS 13224 Triadelphia Rd _____
STREET TOWN/POST OFFICE

TAX MAP PAGE(S) 22 GRID _____ PARCEL(S) 244 PROPOSED LOT SIZE _____

AS APPLICANT, I UNDERSTAND THE FOLLOWING: THE SYSTEM INSTALLED SUBSEQUENT TO THIS APPLICATION IS ACCEPTABLE ONLY UNTIL PUBLIC SEWERAGE IS AVAILABLE. THIS APPLICATION IS COMPLETE WHEN ALL APPLICABLE FEES AND A SUITABLE SITE PLAN HAVE BEEN RECEIVED. I ACCEPT THE RESPONSIBILITY FOR COMPLIANCE WITH ALL M.O.S.H.A. AND "MISS UTILITY" REQUIREMENTS. APPROVAL IS BASED UPON SATISFACTORY REVIEW OF A PERC CERTIFICATION PLAN.

TEST RESULTS WILL BE MAILED TO APPLICANT.

SIGNATURE OF APPLICANT

HOWARD COUNTY HEALTH DEPARTMENT, BUREAU OF ENVIRONMENTAL HEALTH, WELL AND SEPTIC PROGRAM
7178 COLUMBIA GATEWAY DRIVE COLUMBIA, MARYLAND 21046 (410) 313-1771 FAX (410) 313-2648
TDD (410) 313-2323 TOLL FREE 1-877-4MD-DHMH

A/P _____

2020 JUL 17 AM 11:47

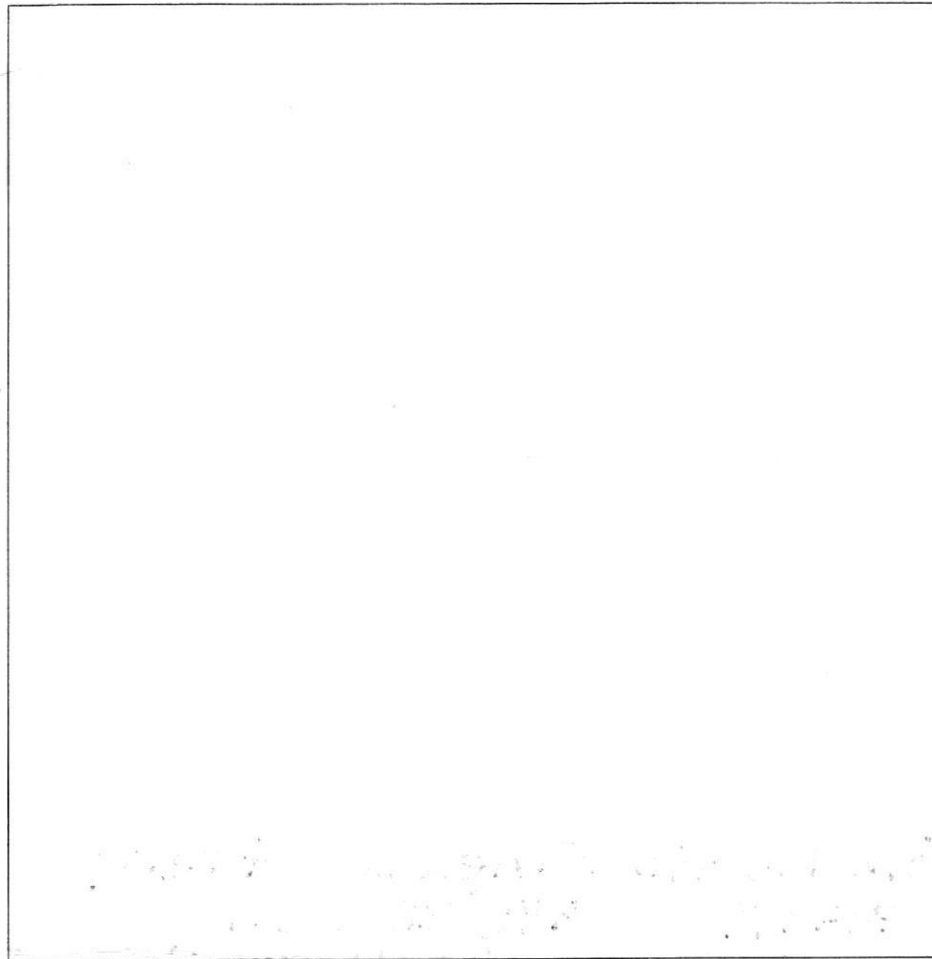

DATE	TEST #	DEPTH	START	BREAK 1" DROP	STOP 2" DROP	TIME OF 2ND INCH	P/F/H

REMARKS _____

SANITARIAN _____ BACKHOE _____ OTHERS _____

TEST HOLES USED IN SDA _____ AVG. PERC TIME _____ SQ. FT/BR _____

TRENCH WIDTH _____ INLET DEPTH _____ MAX. BOT DEPTH _____ EFFECTIVE SW _____

A-1

5'	dk brn l Sbk roots
3'	orgy brn Scl 15% chest
	yellow brn sil micaceous Saprolite ↓ brn sil mica schist
12'	med brn sil platy mica schist & saprolite

B-1

8'	dk brn l roots SBK
4'	org brn scl flw boulders 20% chert
4'	grayish cemented ls saproite
10'	brn ls platy mica schist ↓ brn fsl strongly cemented schist

C-1

1'	brn l sbk
3	org brn scl
5.5'	yellow brn sil saprolite
4.5'	brn ls weakly cemented Saprolite
12'	brn sil Saprolite ↓ platy mic Schist

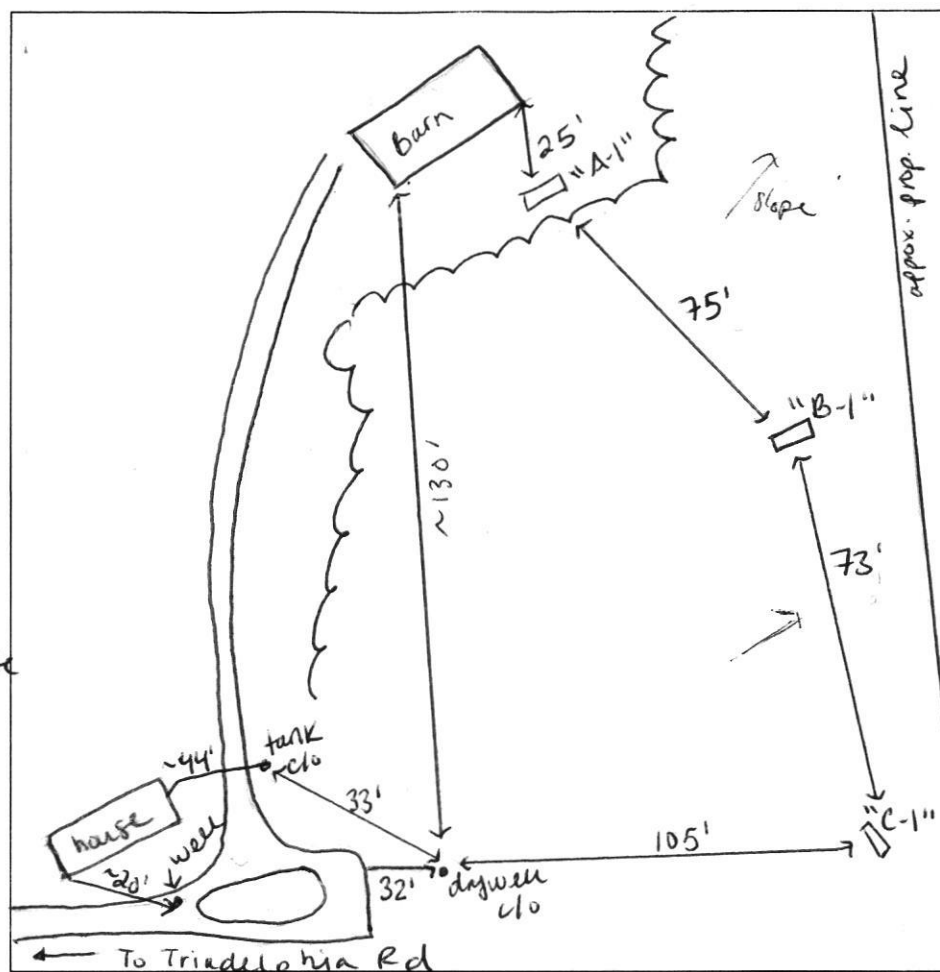
[illegible]REMARKS Soils consistent

SANITARIAN HS BACKHOE B. Covey OTHERS _____

TEST HOLES USED IN SDA 3 AVG. PERC TIME 2min SQ. FT/BR _____

TRENCH WIDTH 3 INLET DEPTH 3 MAX. BOT DEPTH 5'-6' EFFECTIVE SW 2'

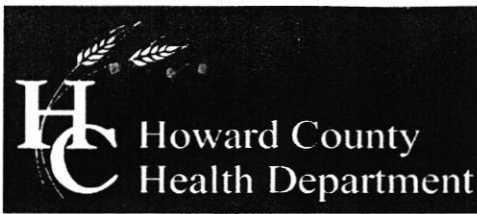

Bureau of Environmental Health
7178 Columbia Gateway Drive, Columbia, MD 21046-2147
(410) 313-2640 Fax (410) 313-2648
TDD (410) 313-2323 Toll Free 1-866-313-6300
website: www.hchealth.org

Peter L. Beilenson, M.D., M.P.H., Health Officer

August 14th, 2008

Theresa Ottery & Tom Norris
13224 Triadelphia Rd.
Ellicott City, MD 21042

**Re: Percolation Test Results
#A529489
13224 Triadelphia Rd**

Dear Ms. Ottery & Mr. Norris,

Percolation testing was conducted at your property on July 31st, 2008 in response to a future building permit application for an addition of a half bathroom to the existing barn on your property. Percolation testing yielded sufficient results indicating satisfactory soil conditions for conventional onsite wastewater disposal and adequate septic system repair area to support the proposed bathroom. Three test holes were dug in the vicinity of the originally proposed septic area. Field data collected is shown on the percolation test worksheets enclosed with this letter. Acceptable ranges for recommended inlet and trench bottom depths, and usable sidewall have been provided, and may be confirmed at time that a system upgrade or replacement is installed.

The Health Department will require that the septic work be completed prior to building permit approval. The existing septic system appears to be functioning properly at this time. During testing the effluent level in the existing drywell was observed to be satisfactory. A septic permit with the system specifications can be obtained from our office Monday thru Friday 8am to 5pm. There is a septic permit fee of \$165 (checks made payable to the Director of Finance).

If you have any questions regarding this matter please contact the Well & Septic Program at (410) 313-1771. You may also contact me directly at (410) 313-6287.

Sincerely,

Heidi Scott
Well & Septic Program
Development Coordination Section

165
+ 55

Enclosures
Cc: File