



# HOWARD COUNTY HEALTH DEPARTMENT

P533284

DATE  
6 / 7 / 10

Received From

Frogless Septic Clean Inc

PHONE # 410-795-5670

CASH  
 CHECK

For Septic Permit - Tank Replacement

7005 Woodscape Dr. Lot 7 Thrilledown

NO.

32434

One hundred sixty-five and 00/100

Dollars

\$

165.00

Received By

Mary R. Buggs

LAYOUT \_\_\_\_\_ INSP 4 \_\_\_\_\_  
INSP 2 \_\_\_\_\_ INSP 5 \_\_\_\_\_  
INSP 3 \_\_\_\_\_ INSP 6 \_\_\_\_\_

ISSUE DATE:

B. 6/7/2010

# PERMIT

P 533284

APPROVAL DATE:

A \_\_\_\_\_

Tax ID # 05404827

## ON-SITE SEWAGE DISPOSAL SYSTEM TANK REPLACEMENT HOWARD COUNTY HEALTH DEPARTMENT BUREAU OF ENVIRONMENTAL HEALTH

Fogles Septic Clean Inc.

IS PERMITTED TO

INSTALL  ALTER

ADDRESS: 580 Obrecht Road PHONE NUMBER: 410-795-5670

SUBDIVISION: Thistledowns LOT NUMBER: 7

ADDRESS: 7005 Woodscape Drive PROPERTY OWNER: Nayab Siddiqui

SEPTIC TANK CAPACITY (GALLONS): 2000 OUTLET BAFFLE FILTER REQUIRED

PUMP CHAMBER CAPACITY (GALLONS): ? COMPARTMENTED TANK REQUIRED

NUMBER OF BEDROOMS: \_\_\_\_\_ APPLICATION RATE: \_\_\_\_\_

SQUARE FOOTAGE OF HOUSE: \_\_\_\_\_

LINEAR FEET OF TRENCH REQUIRED: \_\_\_\_\_

NOTES:

**Do not** order the septic tank until after layout inspection and Sanitarian approval. Layout inspection required prior to tank installation. Original septic tank must be properly abandoned before new tank installation. A written variance request is required for tanks deeper than 3 feet. A traffic bearing lid is required for tanks deeper than 4 feet.

PLANS APPROVED: ?

DATE: ?

NOTE: PERMIT VOID AFTER 2 YEARS

NOTE: CONTRACTOR RESPONSIBLE FOR SCHEDULING A PRE-CONSTRUCTION INSPECTION FOR ALL INSTALLATIONS

NOTE: WATERTIGHT SEPTIC TANKS REQUIRED

NOTE: ALL PARTS OF SEPTIC SYSTEM SHALL BE 100 FEET FROM ANY WATER WELL

NOTE: MANHOLE RISERS REQUIRED ON ALL SEPTIC TANKS AND PUMP CHAMBERS

**NEITHER THE HOWARD COUNTY COUNCIL OR THE HEALTH DEPARTMENT IS  
RESPONSIBLE FOR THE SUCCESSFUL OPERATION OF ANY SYSTEM  
PERMITTEE RESPONSIBLE FOR OBTAINING FINAL APPROVAL ON THIS PERMIT  
CALL 410-313-1771 FOR INSPECTION OF SEPTIC SYSTEM**

HO-81-2261 NOT TO SCALE

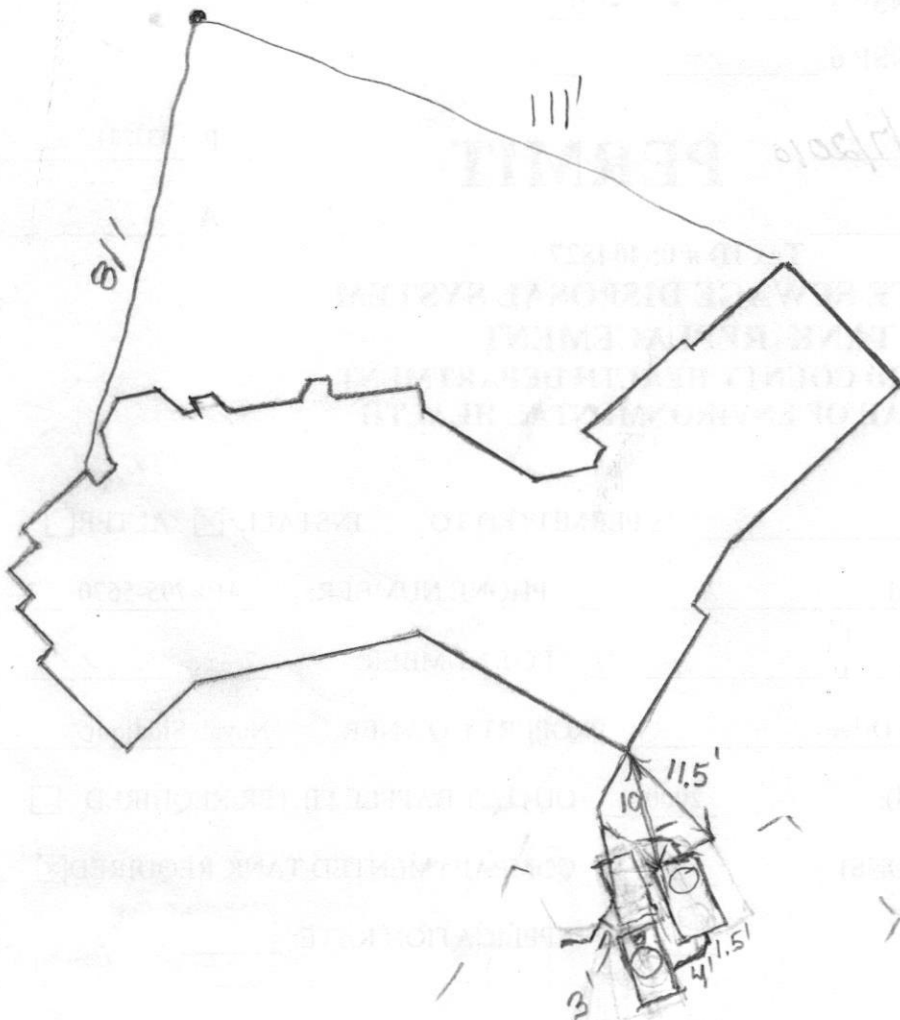

**TRENCH/DRAINFIELD DATA**

WIDTH	INLET	BOTTOM
_____	_____	_____
NUMBER OF TRENCHES _____		
TOTAL LENGTH _____		
ABSORPTION AREA _____		
DISTRIBUTION BOX LEVEL _____		
DISTRIBUTION BOX BAFFLE _____		
DISTRIBUTION BOX PORT _____		

**SEPTIC TANK DATA**

SEPTIC TANK I LEVEL Yes

MANUFACTURER Babylon

CAPACITY 2000 GAL

SEAM LOC Top

TANK LID DEPTH 1.5-2.5'

BAFFLES Yes

BAFFLE FILTER No

MANHOLE LOC Front + Rear

6" PORT LOC None

WATERTIGHT TEST No

SLOTTED Yes

PUMP/SEPTIC TANK LEVEL Yes

MANUFACTURER \_\_\_\_\_

CAPACITY \_\_\_\_\_ GAL

SEAM LOC Midseam

TANK LID DEPTH 1.5-2'

BAFFLES Middle

BAFFLE FILTER No

MANHOLE LOC Middle

6" PORT LOC Front

WATERTIGHT TEST No

SLOTTED No

PRE-CONSTRUCTION

\_\_\_\_\_

\_\_\_\_\_

\_\_\_\_\_

\_\_\_\_\_

INSTALLATION: 6/23/2010 6/24

FINAL INSPECTOR \_\_\_\_\_ DATE OF APPROVAL 6/24/2010

<b>SETBACKS:</b>	
REAR PL.	50'
SIDE PL.	30'
HOUSE	0'
SEPTIC	20'
WELL	30'

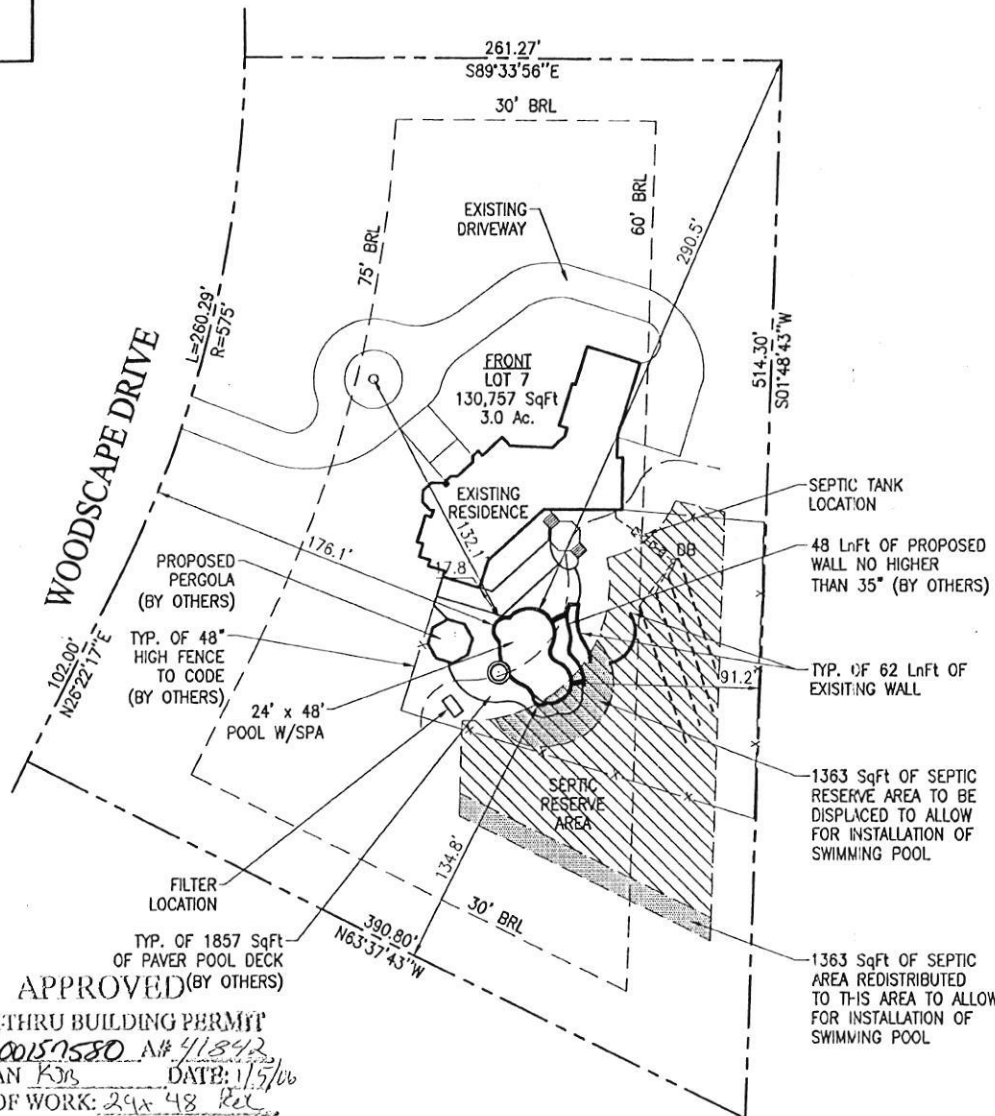

PRIVATE WELL  
& SEPTIC

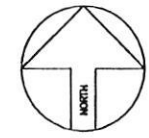

ZONE ONE

**SITE PLAN**  
1"=60'  
LOT 7  
**THISTLEDOWN**  
SECTION 1  
TAX ACCOUNT #404827  
MAP 41, GRID 2, PARCEL 276  
5TH ELECTION DISTRICT NO.  
HOWARD COUNTY, MARYLAND

WALKTHRU BUILDING PERMIT  
BP# 600157580 A# 41842  
APP. SAN KR DATE: 11/5/06  
DESC. OF WORK: 24x48 Pool

PERMIT NUMBERS  
POOL:  
ELECT:  
OTHER:

PERMIT SET  
DATE: 01-05-08

**Maryland POOLS Inc.**

9515 GERVING LANE 11166 MAIN STREET  
SUITE 121 SUITE 402  
COLUMBIA, MD 21046 FAIRFAX, VA 22030  
410-995-6600 703-359-7192  
800-352-SWIM  
WWW.MARYLANDPOOLS.COM

**EQUIPMENT LIST**

DIRT/GRADING: HAUL - 1 HOUR (IN CONTRACT)  
SPA: 50 SF 230 18", FCB BY OTHERS, 1/8" INS, 100W LIGHT & 2 HP BLUR  
RAISED BEAM: 18" HIGH FACED W/STONE (BY OTHERS) 53 SqFt  
TILE: TBD  
COPING: PA FULL RANGE FLAGSTONE  
PLASTER: WHITE MARGELITE  
FILTER SYS: C&C 420 SF CART. W/3 HP PUMP  
CLEANING SYS: PCC-2000  
TREATMENT SYS: MINERAL SPRINGS  
CONTROL SYS: INTELLITOUCH 19+3  
HEATER: 400K BTU - PROPANE  
LIGHTS: TWO WATTS: 300 VOLTS: 120  
LOVESEAT: (1) 6' W/STEP - OUTSIDE  
AQUA BENCH: (1) 12'  
RAIL GOODS: NONE  
DECKING: NONE  
FENCE: BY OWNER  
POOL COVER: NONE TYPE: N/A  
CHEMICALS: \$50 CHEMICAL ALLOWANCE  
OTHER ITEMS: (3) 24" SHEER DESCENT UNITS  
8' DIVINGBOARD (STAND BY OTHERS)

ELECTRIC: 200 FT.

**POOL DATA**

SIZE/SHAPE: 24' x 48' - CUSTOM  
POOL AREA: 1050 SPA: 50 OTHER: 12  
TOTAL AREA: 1112  
PERIMETER: 138 SPA: 25  
GALLONAGE: 44,830 DEPTH: 3'-0" TO 9'-0"

**DIRECTIONS TO SITE**

DIRECTIONS:		MAP #
32 WEST TO CEDAR LANE EXIT - MAKE LEFT AT END OF RAMP - FOLLOW TO RIGHT ONTO OULFORD - FOLLOW TO LEFT ONTO WOODSCAPE DRIVE - SITE ON LEFT		14
		GRID
		J-11

A Nayab & Janet Siddiqui  
7005 Woodscape Drive  
Clarksville, Maryland 21029  
Howard County

HOME PHONE: 443-535-9729			
CELL PHONE 1: 410-707-6941			
CELL PHONE 2:			
OFFICE PHONE: 410-715-2482			
LOT: 7	SUBDIVISION NAME: THISTLEDOWN	DISTRICT: 05	PIN #: 404827
SITE PLAN			ZONE: ONE
SCALE: 1" = 60'	BY: DLC	DATE: 01/05/08	JOB NUMBER: JS08-8709
			SHEET #: S-1