

HOWARD COUNTY PERMIT APPLICATION

PERMIT NUMBER

B-3000341

Building Address 10228 HUNNERSHILL RD
WINDY HILL MD 21297
Suite/Apt. #: _____ SDP/WP/Petition #: _____
Census Tract 604002 Subdivision _____
Section _____ Area _____ Lot _____
Tax Map 14 Parcel #105 Grid 13
Zoning RC Map Coordinates _____ Lot size 5.17A

Property Owner's Name WALTER T...
Address _____
City _____ State _____ Zip Code _____
Home Phone _____ Work Phone _____
Applicant's Name & Mailing Address, (if other than stated hereon):
Phone _____ Fax _____

Existing Use _____
Proposed Use _____
Estimated Construction Cost \$ 21,000
Description of Work _____

Contractor Company _____
Contact Person _____
Address _____
City _____ State _____ Zip Code _____
License No. _____
Phone _____ Fax _____

Occupant or Tenant _____
Contact Name _____
Address _____
City _____ State _____ Zip Code _____
Phone _____ Fax _____

Engineer or Architect Company _____
Contact Person _____
Address _____
City _____ State _____ Zip Code _____
Phone _____ Fax _____

BUILDING DESCRIPTION - COMMERCIAL

Building Characteristics	Utilities
Height: _____	Water Supply: _____
No. of stories: _____	Public _____ Private _____
Gross area, sq. ft. per floor: _____	Sewage Disposal: _____
Use group: _____	Public _____ Private _____
Construction type: _____	Electric Yes <input type="checkbox"/> No <input type="checkbox"/>
Reinforced Concrete _____	Gas Yes <input type="checkbox"/> No <input type="checkbox"/>
Structural Steel _____	Heating System: _____
Masonry _____	Electric <input type="checkbox"/> Oil <input type="checkbox"/>
Wood Frame _____	Natural Gas <input type="checkbox"/>
State Certified Modular _____	Propane Gas <input type="checkbox"/>
	Sprinkler system: N/A <input type="checkbox"/>
	Full _____
	Partial _____
	Other Suppression _____
	# of Heads _____

BUILDING DESCRIPTION - RESIDENTIAL

Building Characteristics	Utilities
SF Dwelling <input checked="" type="checkbox"/> SF Townhouse <input type="checkbox"/>	Water Supply: _____
Depth _____ Width _____	Public _____ Private _____
1st floor: <u>8</u> <u>2</u>	Sewage Disposal: _____
2nd floor: _____	Public _____ Private _____
Basement: <u>8</u> <u>2</u>	Electric Yes <input type="checkbox"/> No <input type="checkbox"/>
Finished Basement <input type="checkbox"/> Unfinished Basement <input type="checkbox"/>	Gas Yes <input type="checkbox"/> No <input type="checkbox"/>
Crawl space <input type="checkbox"/> Slab on Grade <input type="checkbox"/>	Heating System: _____
No. of Bedrooms <u>2</u>	Electric <input type="checkbox"/> Oil <input type="checkbox"/>
Height: _____	Natural Gas <input type="checkbox"/>
Multi-family dwellings: _____	Propane Gas <input type="checkbox"/>
No. of efficiency units: _____	Sprinkler system: N/A <input type="checkbox"/>
No. of 1 BR units: _____	NFPA #13D _____
No. of 2 BR units: _____	NFPA #13R _____
No. of 3 BR units: _____	Other: _____
Other Structure: _____	
Dimensions: _____	
Footings: _____	
Roof Height: _____	
State Certified Modular _____	
Manufactured Home _____	

THE UNDERSIGNED HEREBY CERTIFIES AND AGREES AS FOLLOWS: (1) THAT HE/SHE IS AUTHORIZED TO MAKE THIS APPLICATION; (2) THAT THE INFORMATION IS CORRECT; (3) THAT HE/SHE WILL COMPLY WITH ALL REGULATIONS OF HOWARD COUNTY WHICH ARE APPLICABLE THERETO; (4) THAT HE/SHE WILL PERFORM NO WORK ON THE ABOVE REFERENCED PROPERTY NOT SPECIFICALLY DESCRIBED IN THIS APPLICATION; (5) THAT HE/SHE GRANTS COUNTY OFFICIALS THE RIGHT TO ENTER ONTO THIS PROPERTY FOR THE PURPOSE OF INSPECTING THE WORK PERMITTED AND POSTING NOTICES.

Applicant's Signature

Print Name

Title/Company

Date

Checks payable to: DIRECTOR OF FINANCE OF HOWARD COUNTY

** PLEASE WRITE NEATLY AND LEGIBLY. **

- FOR OFFICE USE ONLY -

AGENCY DATE SIGNATURE APPROVAL

Land Development, DPZ

State Highways

Building Official

Dev. Engineering, DPZ

Health 4/10/02

Fire Protection

Is Sediment Control approval required prior to issuance?

YES ☐ NO ☐

CONTINGENCY CONSTRUCTION START: ☐

ONE STOP SHOP: ☐

DPZ SETBACK INFORMATION

Front: _____

Rear: _____

Side: _____

Side St.: _____

All minimum setbacks met?

YES ☐ NO ☐

Is Entrance Permit required?

YES ☐ NO ☐

Historic District?

YES ☐ NO ☐

Lot Coverage for NewTown Zone

SDP/Red-line approval date

PROPERTY ID#:

Filing fee \$

Permit fee \$

Excise tax \$

Add'l per. fee \$

TOTAL FEES \$

Sub-total paid \$

Balance due \$

Check #

Validation #

Accepted by

Distribution of Copies-

White: Building Official

Green: LDD, DPZ

Yellow: DED, DPZ

Pink: Health

Gold: SHA

T:\forms\PERMIT.FRM

Rev. 11/4/04

PLAT MAP

Borrower: Walter & Carol Toney
 Property Address: 15688 Union Chapel Road
 City: Woodbine
 Lender: Chase Manhattan Mortgage Corp

File No.: 201013ES
 Case No.: 73124983
 State: MD
 Zip: 21797

LANDTECH ASSOCIATES, INC.

1410 CRAIN HIGHWAY, S.W. SUITE 701 GREEN BELT, MD 20740
 (301) 706-2121 FAX (301) 553-0082
 NOTE: NOT TO BE USED FOR THE ISSUANCE OF PERMITS

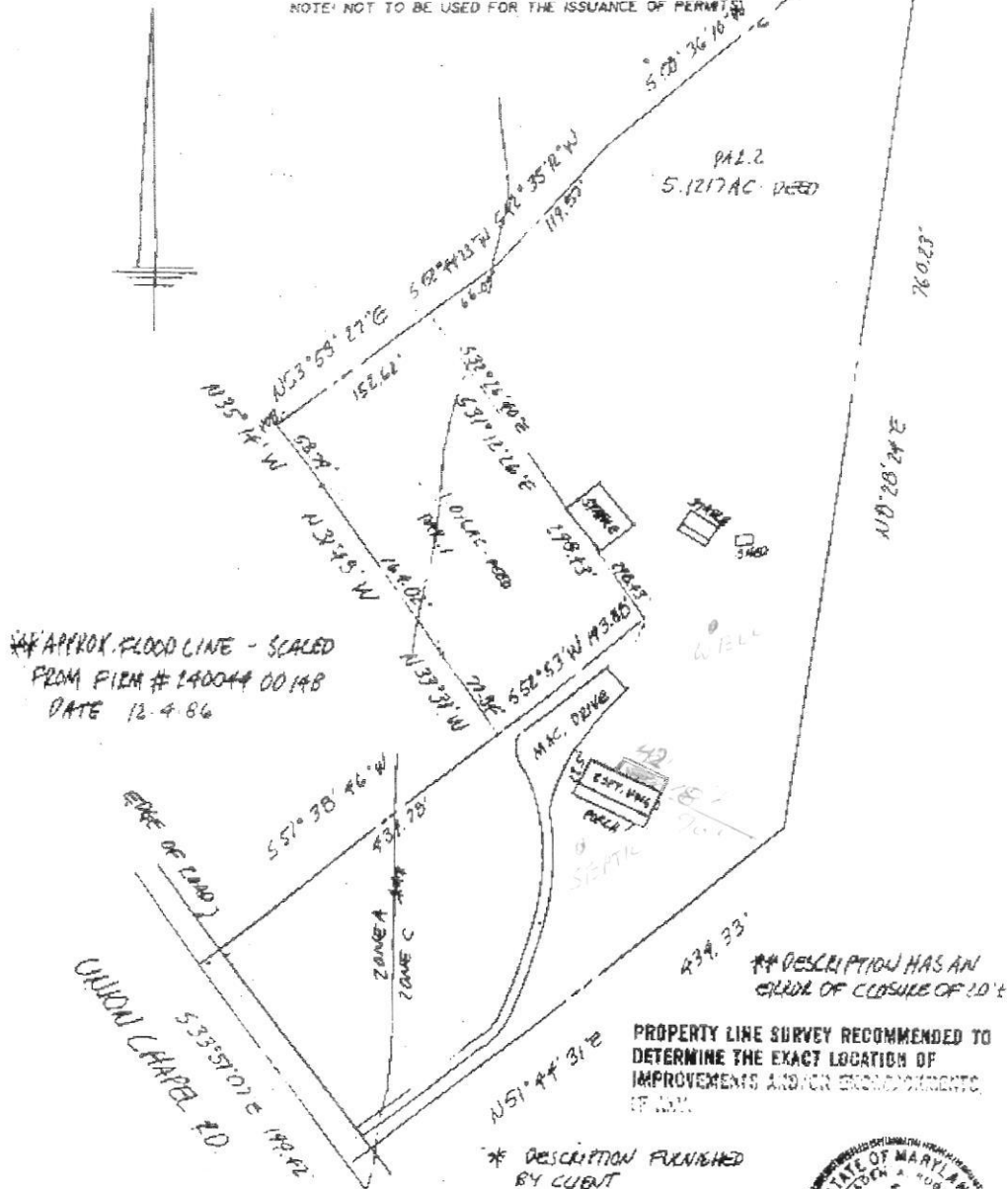

Notes

- 1) This plat is of benefit to a consumer only insofar as it is required by a lender or a title insurance company or its agent in connection with contemplated transfer, financing or refinancing.
- 2) This plat is not to be relied upon for the establishment or location of fences, garages, buildings, or other existing or future improvements.
- 3) This plat does not provide for the accurate identification of property boundary lines, but such identification may not be required for the transfer of title or securing financing or refinancing.
- 4) No title report furnished.

Certification: This is to certify that the improvements indicated hereon are located as shown.



Charles A. Rogers
 CHARLES A. ROGERS, REGISTERED PROFESSIONAL SURVEYOR