

FALL PERCENTAGE NOTE
 THE 1% PERCENT FALL IS ACCEPTABLE HOWEVER IF IT NOT ACCEPTABLE IN THE FIELD THE HOWARD COUNTY HEALTH DEPARTMENT MAY REQUIRE A RESUBMISSION OF A NE OSDS PLAN SHOWING THE CORRECTIONS FOR NEW INSTALLATION.

PUMP TANK NOTE
 THE EXHIBIT SHOWING THE PUMP TANK WITH ELEVATIONS OF PUMP AND ALARM FLOATS. THIS TANK AND PUMP WILL BE USED FOR SYSTEMS TWO AND THREE.

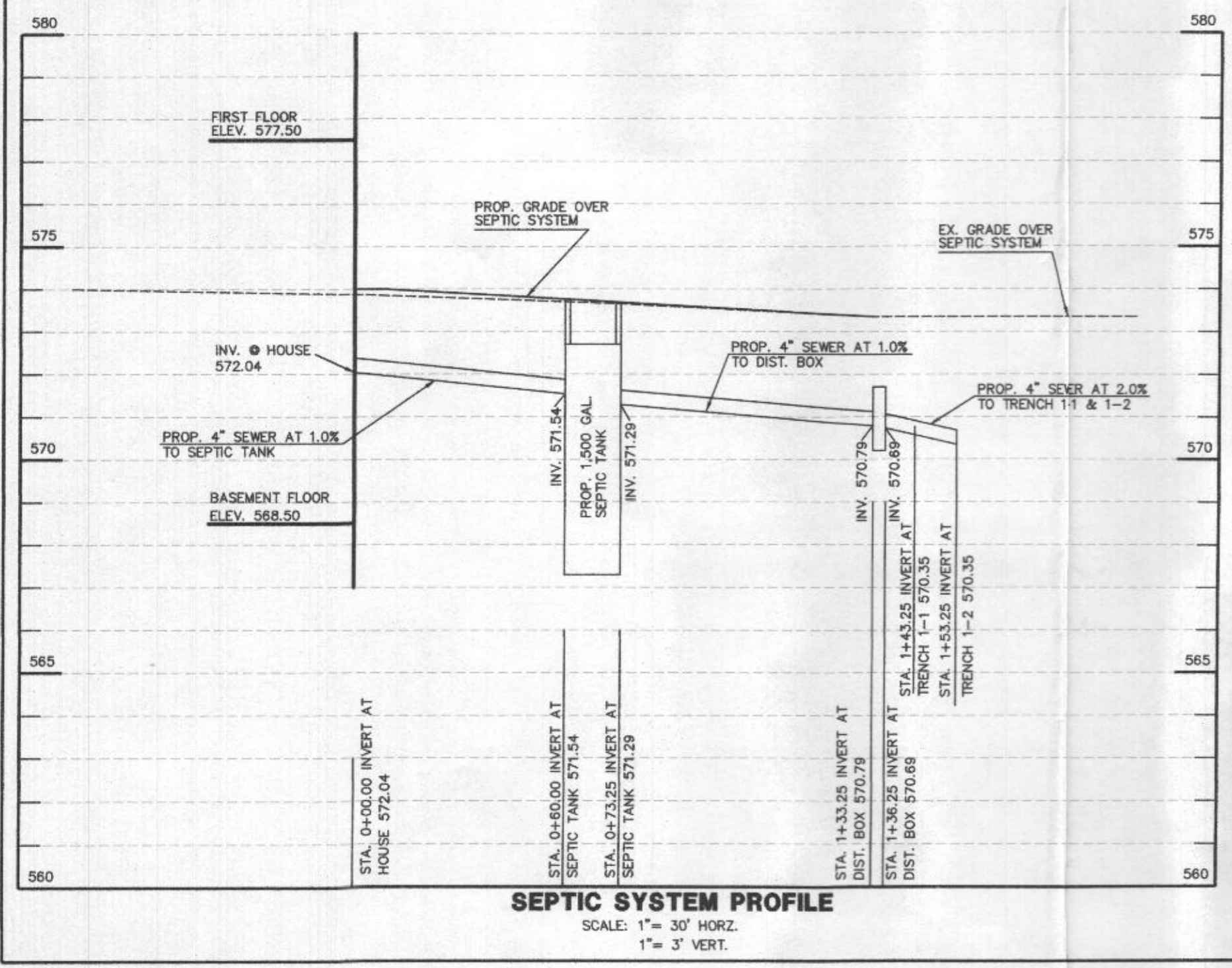

- GENERAL NOTES**
1. ANY CHANGES TO A PRIVATE SEWAGE EASEMENT SHALL REQUIRE A REVISED PERCOLATION CERTIFICATION PLAN.
 2. ANY CHANGES TO THE LOCATIONS OR DEPTHS TO ANY COMPONENTS MUST BE APPROVED BY THE ENGINEER AND THE HOWARD COUNTY HEALTH DEPARTMENT PRIOR TO INSTALLATION. A REVISED SITE PLAN MAY BE REQUIRED.
 3. THE MAXIMUM EARTH COVER OVER THE TANK IS 3 FEET. GREATER EARTH COVER WILL REQUIRE A HEAVY LOAD BEARING TANK.
 4. ELECTRICAL WORK FOR THE INSTALLATION MUST BE PERFORMED BY A LICENSED ELECTRICIAN.
 5. THE EXISTING WELL (H43-95-1364) HAS BEEN FIELD LOCATED AND SHOWN ACCURATELY ON THE PLAN.
 6. ALL WELLS AND SEPTIC SYSTEMS LOCATED WITHIN 100' OF THE PROPERTY BOUNDARIES AND 200' DOWN GRADIENT OF ANY WELLS AND/OR SEPTIC SYSTEMS HAVE BEEN SHOWN.

"Approval for Private Water and Private Sewerage systems"

Health Officer, Howard County Dept. _____ Date _____

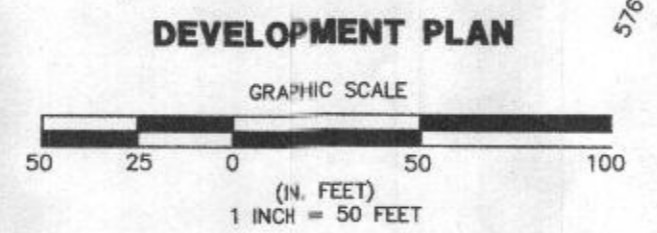

INDEX OF SHEETS	
SHEET 1 of 2	VICINITY MAP, ONSITE SEWAGE DISPOSAL PLAN AND SEPTIC SYSTEM PROFILE
SHEET 2 of 2	SEPTIC SYSTEM NOTES AND DETAILS

M.A.F. & ASSOCIATES, LLC
 55 JONES STATION ROAD, W.
 SEVERNA PARK, MD 21146
 PHONE: 443-864-8589
 EMAIL: MFORGEN@AOL.COM

PROFESSIONAL CERTIFICATION
 PROFESSIONAL CERTIFICATION: I, MICHAEL J. WERNER, HEREBY CERTIFY THAT THESE DOCUMENTS WERE PREPARED OR APPROVED BY ME, AND THAT I AM A DULY LICENSED PROFESSIONAL ENGINEER UNDER THE LAWS OF THE STATE OF MARYLAND, LICENSE NO. 23380, EXPIRATION DATE 8-19-20.

(Signature)
 MICHAEL J. WERNER
 MD PE #23380

OWNER:
 MICHAEL SMITH & HANNAH ARNOLD
 14586 MACCLINTOCK DRIVE
 GLENWOOD, MD 21738
 PHONE: 917-885-1217
 EMAIL: smth@emthplc.com

DEVELOPER:
 MICHAEL SMITH
 14586 MACCLINTOCK DRIVE
 GLENWOOD, MD 21738
 PHONE: 917-885-1217
 EMAIL: smth@emthplc.com

ADDRESS CHART	
LOT/PARCEL #	STREET ADDRESS
LOT 1/PARCEL 34	1421 UNDERWOOD ROAD, SYKESVILLE, MD 21784

ONSITE SEWAGE DISPOSAL SYSTEM DESIGN PLAN			
GOOD NEIGHBORHOOD LOT 1 PLAT #19999 SINGLE-FAMILY DWELLING			
TAX MAP 9 BLOCK 8 PARCEL 34	TAX ACCOUNT #3-294137	ZONING: RC DEO	
THIRD ELECTION DISTRICT	DATE: NOVEMBER 20, 2020	HOWARD COUNTY, MARYLAND	

Approved Septic System Plan
 Howard County Health Department
(Signature) 12-8-20
 Signature Date
 4 Bedrooms

PURPOSE NOTE:

THE PURPOSE OF THIS PLAN IS TO ESTABLISH A DESIGN FOR AN ONSITE SEWAGE DISPOSAL SYSTEM THAT WILL ALLOW FOR THE INSTALLATION OF THE SEPTIC SYSTEM FOR A NEW SINGLE FAMILY DWELLING TO BE CONSTRUCTED ON SITE.

TOPOGRAPHY NOTE:

THE TOPOGRAPHY SHOWN ON THIS PLAN IS TAKEN FROM A FIELD RUN SURVEY AND VERIFIED BY VANMAR ASSOCIATES, INC. AND IS VERIFIED TO ACCURATELY REPRESENT THE RELATIVE CHANGES ON THE SUBJECT PROPERTY.

WELL LOCATION NOTE:

ALL EXISTING WELLS AND SEPTIC SYSTEMS LOCATED WITHIN 100 FEET OF PROPERTY BOUNDARIES AND 200 FEET DOWN GRADIENT OF ANY WELLS AND OR SEPTIC SYSTEMS HAVE BEEN SHOWN TO THE BEST OF MY KNOWLEDGE AND BELIEF.

NOTE:

THE LOT SHOWN HEREON COMPLIES WITH THE MINIMUM OWNERSHIP WIDTH AND LOT AREA AS REQUIRED BY THE MARYLAND DEPARTMENT OF ENVIRONMENT.

BOUNDARY AND LOCATION NOTE:

THE LOT BOUNDARY IS TAKEN FROM THE RECORD DEED RECORDED IN THE HOWARD COUNTY LAND RECORDS ON PLAT #19999. THE HOUSE AND SEPTIC AREA LOCATION ARE TAKEN FROM THE PREVIOUSLY APPROVED SITE DEVELOPMENT PLAN.

CERTIFICATION OF COMPLIANCE WITH OWNERSHIP WIDTH AND LOT AREA REQUIREMENTS FOR LOTS CREATED AFTER 1985:

THE LOT SHOWN HEREON COMPLIES WITH THE MINIMUM WIDTH AND LOT AREA REQUIREMENTS FOR LOT AREA AS REQUIRED BY MARYLAND DEPARTMENT OF ENVIRONMENT.

SEPTIC SYSTEM NOTE:

THE NEW SEPTIC SYSTEM WILL BE INSTALLED FOR THE NEW SINGLE FAMILY DWELLING.

SEPTIC TRENCH DESIGN NOTE:

THE SEPTIC TRENCHES SHOWN ON THIS PLAN WERE SIZED BASED ON 5 BEDROOMS, A LOADING RATE OF 0.8 AND A SIDEWALL REDUCTION 0.62 FOR THE INITIAL AND REPLACEMENT TRENCHES.

MDE SEWAGE EASEMENT STATEMENT

"THIS AREA DESIGNATES A PRIVATE SEWAGE EASEMENT OF AT LEAST 10,000 SQUARE FEET AS REQUIRED BY THE MARYLAND DEPARTMENT OF ENVIRONMENT FOR INDIVIDUAL SEWAGE DISPOSAL. IMPROVEMENTS OF ANY NATURE IN THIS AREA ARE RESTRICTED. THIS EASEMENT SHALL BECOME NULL AND VOID UPON CONNECTION TO A PUBLIC SEWERAGE SYSTEM. THE COUNTY HEALTH OFFICER SHALL HAVE THE AUTHORITY TO GRANT ADJUSTMENTS TO THE PRIVATE SEWAGE EASEMENT. RECORRING OF A REVISED EASEMENT SHALL NOT BE NECESSARY."

FALL PERCENTAGE NOTE:

THE 1% PERCENT FALL IS ACCEPTABLE HOWEVER IF IT NOT ACCEPTABLE IN THE FIELD THE HOWARD COUNTY HEALTH DEPARTMENT MAY REQUIRE A RESUBMISSION OF A NEW OSDS PLAN SHOWING THE CORRECTIONS FOR NEW INSTALLATION.

PUMP TANK NOTE:

THE EXHIBIT SHOWING THE PUMP TANK WITH ELEVATIONS OF PUMP AND ALARM FLOATS. THIS TANK AND PUMP WILL BE USED FOR SYSTEMS TWO AND THREE.

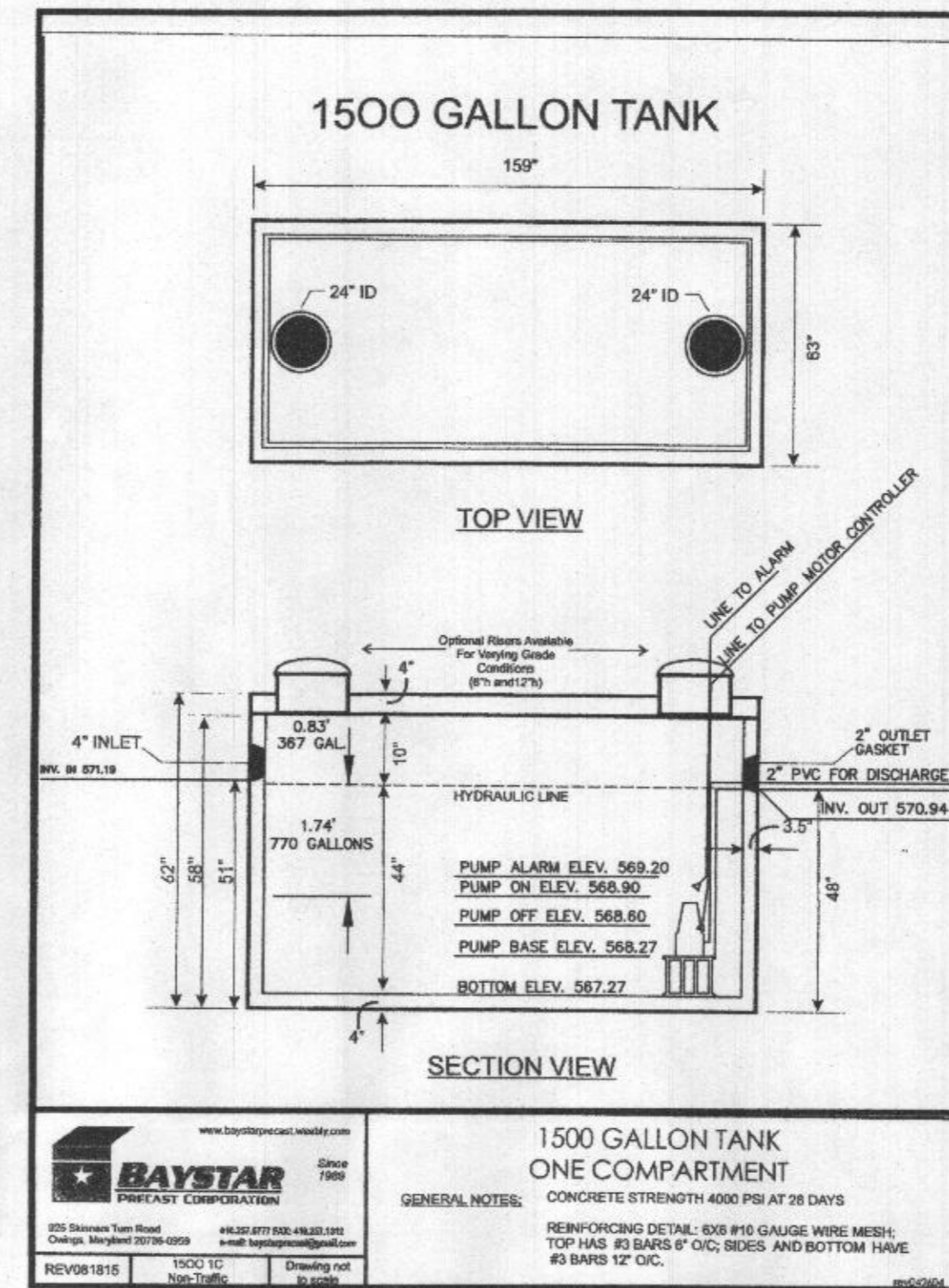
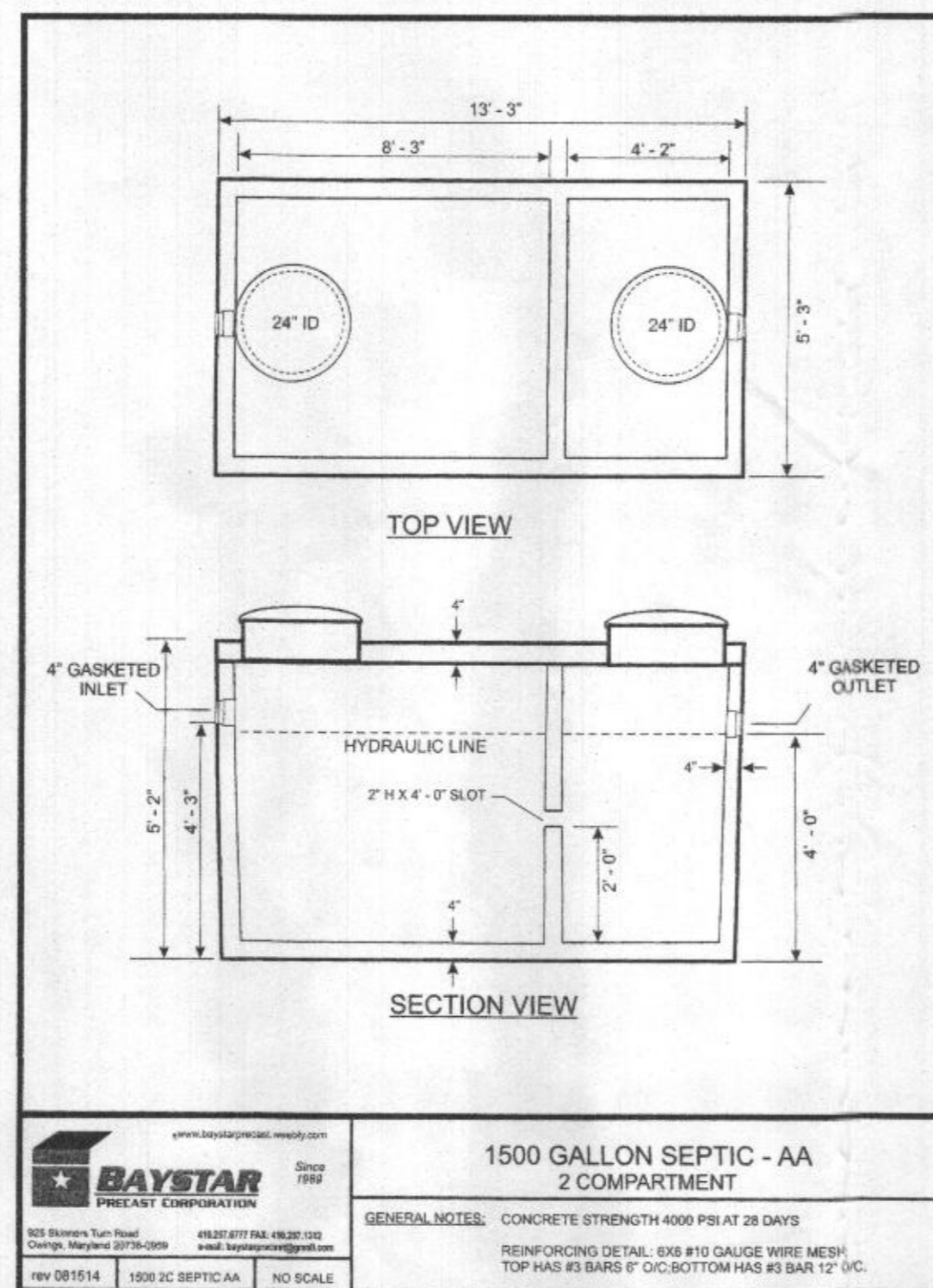

SEPTIC TRENCH DESIGN CALCULATION

INITIAL TRENCHES (PERC 517 AND 518)	
5 X 150 = 937.50 = 312.50 X 0.62/3 = 193.75 LINEAR FEET	(USE 2-87 LIN.FT. TRENCHES)
0.8	
1ST REPLACEMENT TRENCHES (PERC A, B AND C)	
5 X 150 = 937.50 = 312.50 X 0.55/3 = 171.89 LINEAR FEET	(USE 2-86 LIN.FT. TRENCHES)
0.8	
2ND REPLACEMENT TRENCHES (PERC A, B AND C)	
5 X 150 = 937.50 = 312.50 X 0.55/3 = 171.89 LINEAR FEET	(USE 2-86 LIN.FT. TRENCHES)
0.8	

SEPTIC SYSTEM INFORMATION

INV. OUT OF HOUSE.....	572.04
INV. IN SEPTIC TANK.....	571.54
INV. OUT OF SEPTIC TANK.....	571.29
TOP OF SEPTIC TANK.....	572.29
GROUND ELEV. OVER SEPTIC TANK.....	573.60
INV. IN DIST. BOX.....	570.79
INV. OUT OF DIST. BOX.....	570.69
GROUND ELEV. OVER DIST. BOX.....	574.30

SEPTIC TRENCH INFORMATION

TRENCH 1-1	TRENCH 2-1	TRENCH 3-1
TRENCH LENGTH 97 LIN. FT.	TRENCH LENGTH 86 LIN. FT.	TRENCH LENGTH 86 LIN. FT.
GROUND ELEVATION 574.35	GROUND ELEVATION 574.85	GROUND ELEVATION 575.20
INVERT ELEVATION 570.35	INVERT ELEVATION 570.85	INVERT ELEVATION 571.20
BOTTOM ELEVATION 566.80	MAX. BOTTOM ELEVATION 567.35	BOTTOM ELEVATION 567.70
TRENCH 1-2	TRENCH 2-2	TRENCH 3-2
TRENCH LENGTH 97 LIN. FT.	TRENCH LENGTH 86 LIN. FT.	TRENCH LENGTH 86 LIN. FT.
GROUND ELEVATION 574.35	GROUND ELEVATION 575.75	GROUND ELEVATION 575.10
INVERT ELEVATION 570.35	INVERT ELEVATION 571.75	INVERT ELEVATION 571.10
BOTTOM ELEVATION 566.80	MAX. BOTTOM ELEVATION 568.25	BOTTOM ELEVATION 567.60

NOTE: SEPTIC SYSTEM ALARM WILL BE ON A CIRCUIT SEPARATE FROM ANY OTHER SEPTIC SYSTEM COMPONENTS OR ALARMS

PUMP INFORMATION

PIPE INFORMATION:
 2" SCHEDULE 40 = 100 L.F.
 1 UNION @ 2 EQUIVALENT FEET = 2 L.F.
 1 ELBOW @ 9 EQUIVALENT FEET = 9 L.F.
 TOTAL LINEAR FEET OF 2" SCHEDULE 40 PVC = 111 L.F.

DYNAMIC HEAD
 111 X 1.10 FT. PER 100 L.F. OF 2" PIPE = 1.221 FT OF FRICTION HEAD
 VERTICAL FROM PUMP OFF TO HIGH POINT OF PUMP CHAMBER = 1.74 FT OF FRICTION HEAD
 HIGH POINT OF PUMP CHAMBER TO HIGH POINT OF SYSTEM = 0.81 FT
 TOTAL DYNAMIC HEAD = 3.771 FT

USE 100 GALLON DOSE
 RUN TIME 1.25 MIN. (80 GPM X 1.25 = 100 GALLON DOSE)
 USE 0.33 HP (GOULDS MODEL W50311)

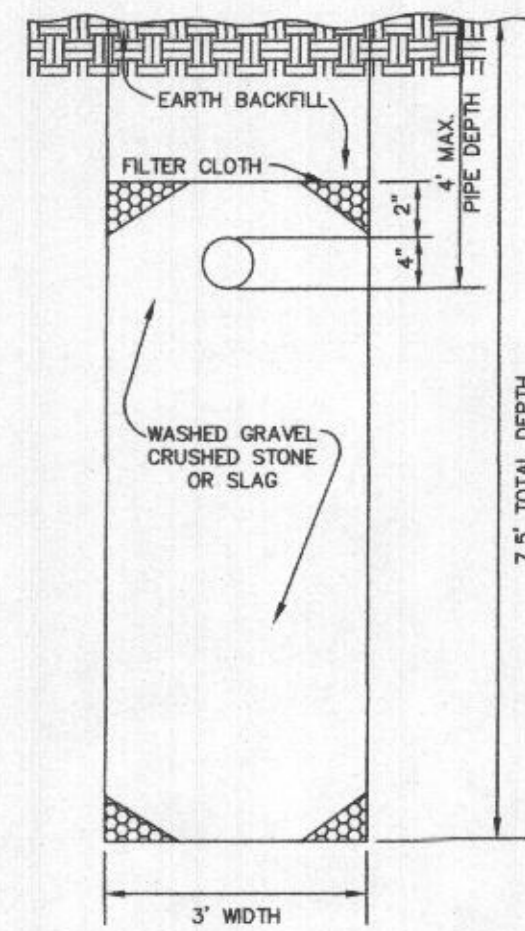

SEPTIC TRENCH DETAIL
NOT TO SCALE

"Approval for Private Water and Private Sewerage systems"

 Health Officer, Howard County Health Dept. Date

M.A.F. & ASSOCIATES, LLC
 55 JONES STATION ROAD, W.
 SEVERNA PARK, MD 21146
 PHONE: 443-864-8589
 EMAIL: MFORGEN@AOL.COM

PROFESSIONAL CERTIFICATION
 PROFESSIONAL CERTIFICATION: I, MICHAEL J. WERNER, HEREBY CERTIFY THAT THESE DOCUMENTS WERE PREPARED OR APPROVED BY ME, AND THAT I AM A DULY LICENSED PROFESSIONAL ENGINEER UNDER THE LAWS OF THE STATE OF MARYLAND, LICENSE NO. 23380, EXPIRATION DATE 8-19-20.

Michael J. Werner
 MD PE #23380
 Date: 11/20/20

OWNER:
 MICHAEL SMITH & HANNAH ARNOLD
 14586 MACCANTOCK DRIVE
 GLENWOOD, MD 21738
 PHONE: 917-885-1217
 EMAIL: smit@mthglic.com

DEVELOPER:
 MICHAEL SMITH
 14586 MACCANTOCK DRIVE
 GLENWOOD, MD 21738
 PHONE: 917-885-1217
 EMAIL: smit@mthglic.com

ADDRESS CHART

LOT/PARCEL #	STREET ADDRESS
LOT 1/PARCEL 34	1421 UNDERWOOD ROAD, SYKESVILLE, MD 21784

ONSITE SEWAGE DISPOSAL SYSTEM DESIGN PLAN

GOOD NEIGHBORHOOD LOT 1 PLAT #19999 SINGLE-FAMILY DWELLING

TAX MAP 9 BLOCK 8 PARCEL 34 TAX ACCOUNT #3-294137 ZONING: RC DEO
 DATE: NOVEMBER 20, 2020
 THIRD ELECTION DISTRICT HOWARD COUNTY, MARYLAND

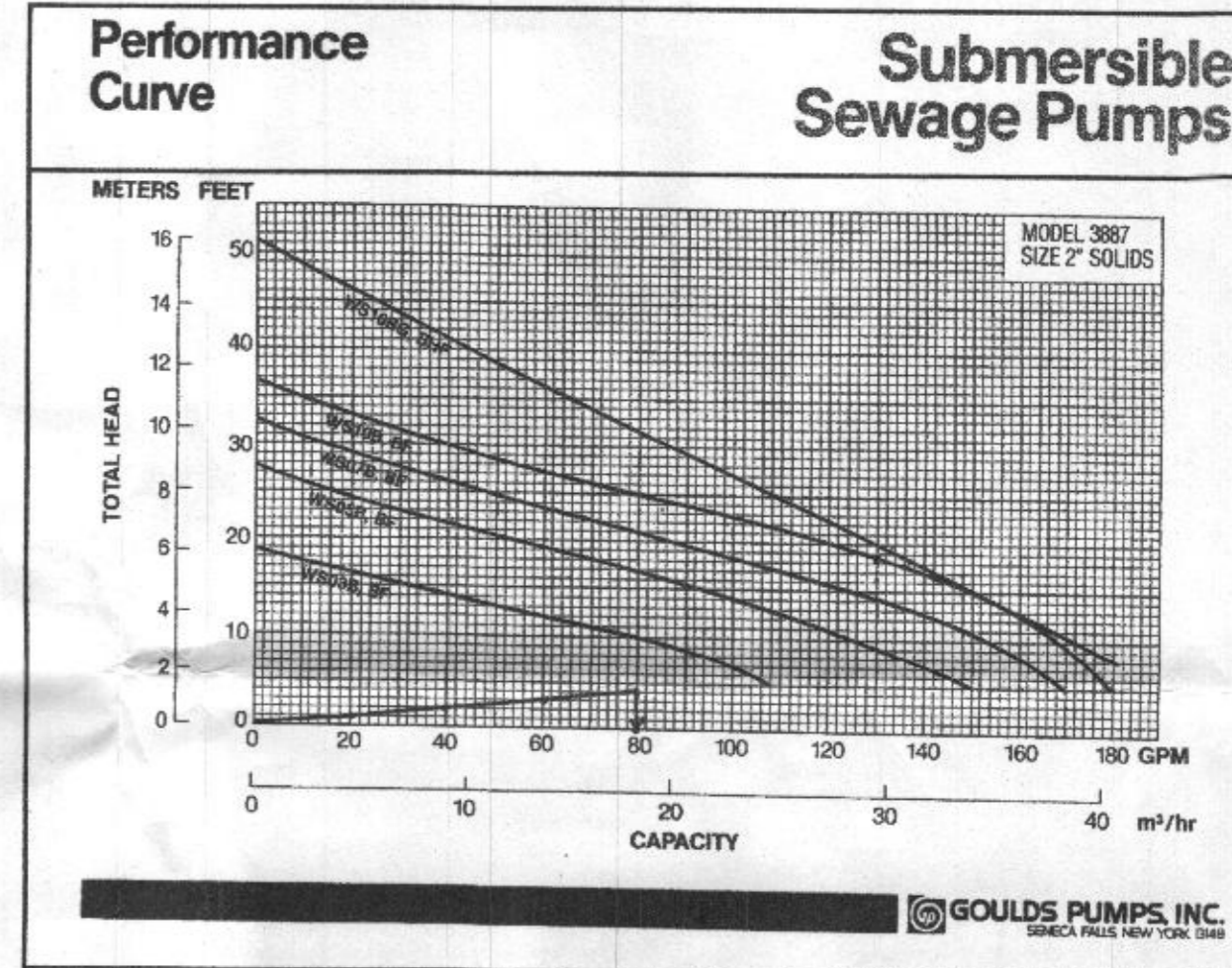

PURPOSE NOTE:

THE PURPOSE OF THIS PLAN IS TO ESTABLISH A DESIGN FOR AN ONSITE SEWAGE DISPOSAL SYSTEM THAT WILL ALLOW FOR THE INSTALLATION OF THE SEPTIC SYSTEM FOR A NEW SINGLE FAMILY DWELLING TO BE CONSTRUCTED ON SITE.

TOPOGRAPHY NOTE:

THE TOPOGRAPHY SHOWN ON THIS PLAN IS TAKEN FROM A FIELD RUN SURVEY AND VERIFIED BY VANMAR ASSOCIATES, INC. AND IS VERIFIED TO ACCURATELY REPRESENT THE RELATIVE CHANGES ON THE SUBJECT PROPERTY.

WELL LOCATION NOTE:

ALL EXISTING WELLS AND SEPTIC SYSTEMS LOCATED WITHIN 100 FEET OF PROPERTY BOUNDARIES AND 200 FEET DOWN GRADIENT OF ANY WELLS AND OR SEPTIC SYSTEMS HAVE BEEN SHOWN TO THE BEST OF MY KNOWLEDGE AND BELIEF.

NOTE:

THE LOT SHOWN HEREON COMPLIES WITH THE MINIMUM OWNERSHIP WIDTH AND LOT AREA AS REQUIRED BY THE MARYLAND DEPARTMENT OF ENVIRONMENT.

BOUNDARY AND LOCATION NOTE:

THE LOT BOUNDARY IS TAKEN FROM THE RECORD DEED RECORDED IN THE HOWARD COUNTY LAND RECORDS ON PLAT #1999B. THE HOUSE AND SEPTIC AREA LOCATION ARE TAKEN FROM THE PREVIOUSLY APPROVED SITE DEVELOPMENT PLAN.

CERTIFICATION OF COMPLIANCE WITH OWNERSHIP WIDTH AND LOT AREA REQUIREMENTS FOR LOTS CREATED AFTER 1985.

THE LOT SHOWN HEREIN COMPLIES WITH THE MINIMUM WIDTH AND LOT AREA REQUIREMENTS FOR LOT AREA AS REQUIRED BY MARYLAND DEPARTMENT OF ENVIRONMENT.

SEPTIC SYSTEM NOTE:

THE NEW SEPTIC SYSTEM WILL BE INSTALLED FOR THE NEW SINGLE FAMILY DWELLING.

SEPTIC TRENCH DESIGN NOTE:

THE SEPTIC TRENCHES SHOWN ON THIS PLAN WERE SIZED BASED ON 5 BEDROOMS, A LOADING RATE OF 0.8 AND A SIDEWALL REDUCTION 0.62 FOR THE INITIAL AND REPLACEMENT TRENCHES.

'MDE SEWAGE EASEMENT STATEMENT'

"THIS AREA DESIGNATES A PRIVATE SEWAGE EASEMENT OF AT LEAST 10,000 SQUARE FEET AS REQUIRED BY THE MARYLAND DEPARTMENT OF ENVIRONMENT FOR INDIVIDUAL SEWAGE DISPOSAL. IMPROVEMENTS OF ANY NATURE IN THIS AREA ARE RESTRICTED. THIS EASEMENT SHALL BECOME NULL AND VOID UPON CONNECTION TO A PUBLIC SEWERAGE SYSTEM. THE COUNTY HEALTH OFFICER SHALL HAVE THE AUTHORITY TO GRANT ADJUSTMENTS TO THE PRIVATE SEWAGE EASEMENT. RECORDATION OF A REVISED EASEMENT SHALL NOT BE NECESSARY."

FALL PERCENTAGE NOTE:

THE 1% PERCENT FALL IS ACCEPTABLE HOWEVER IF IT NOT ACCEPTABLE IN THE FIELD THE HOWARD COUNTY HEALTH DEPARTMENT MAY REQUIRE A RESUBMISSION OF A NE OSDS PLAN SHOWING THE CORRECTIONS FOR NEW INSTALLATION.

PUMP TANK NOTE:

THE EXHIBIT SHOWING THE PUMP TANK WITH ELEVATIONS OF PUMP AND ALARM FLOATS. THIS TANK AND PUMP WILL BE USED FOR SYSTEMS TWO AND THREE.

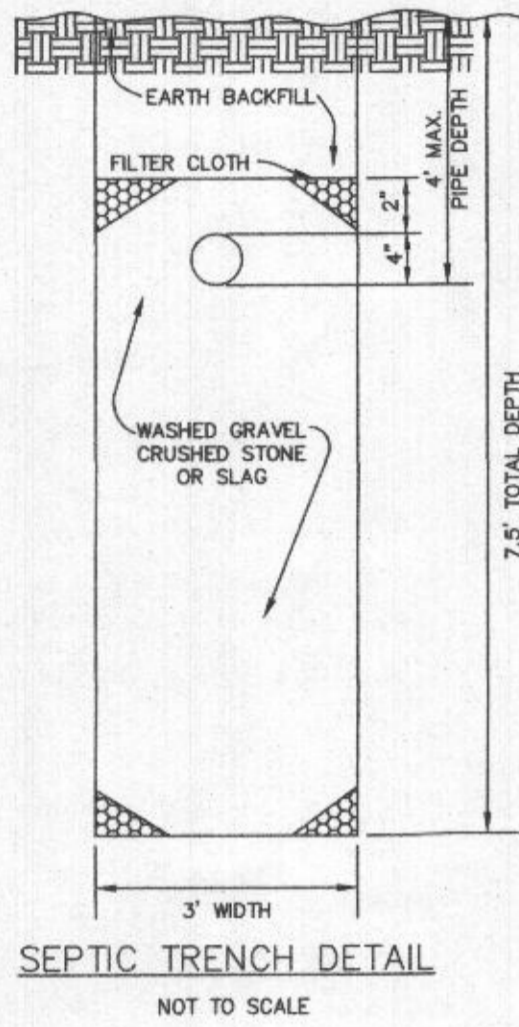
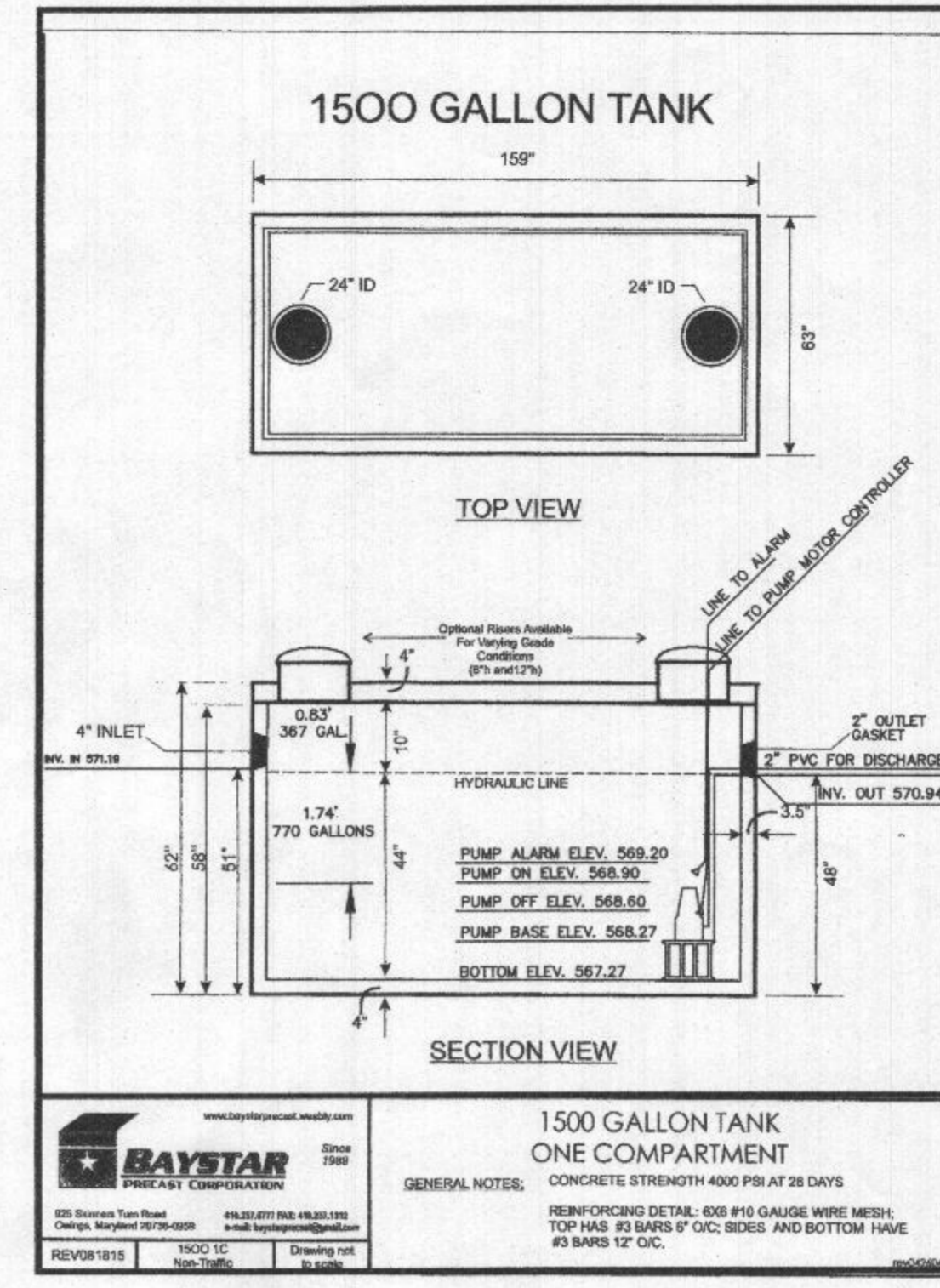
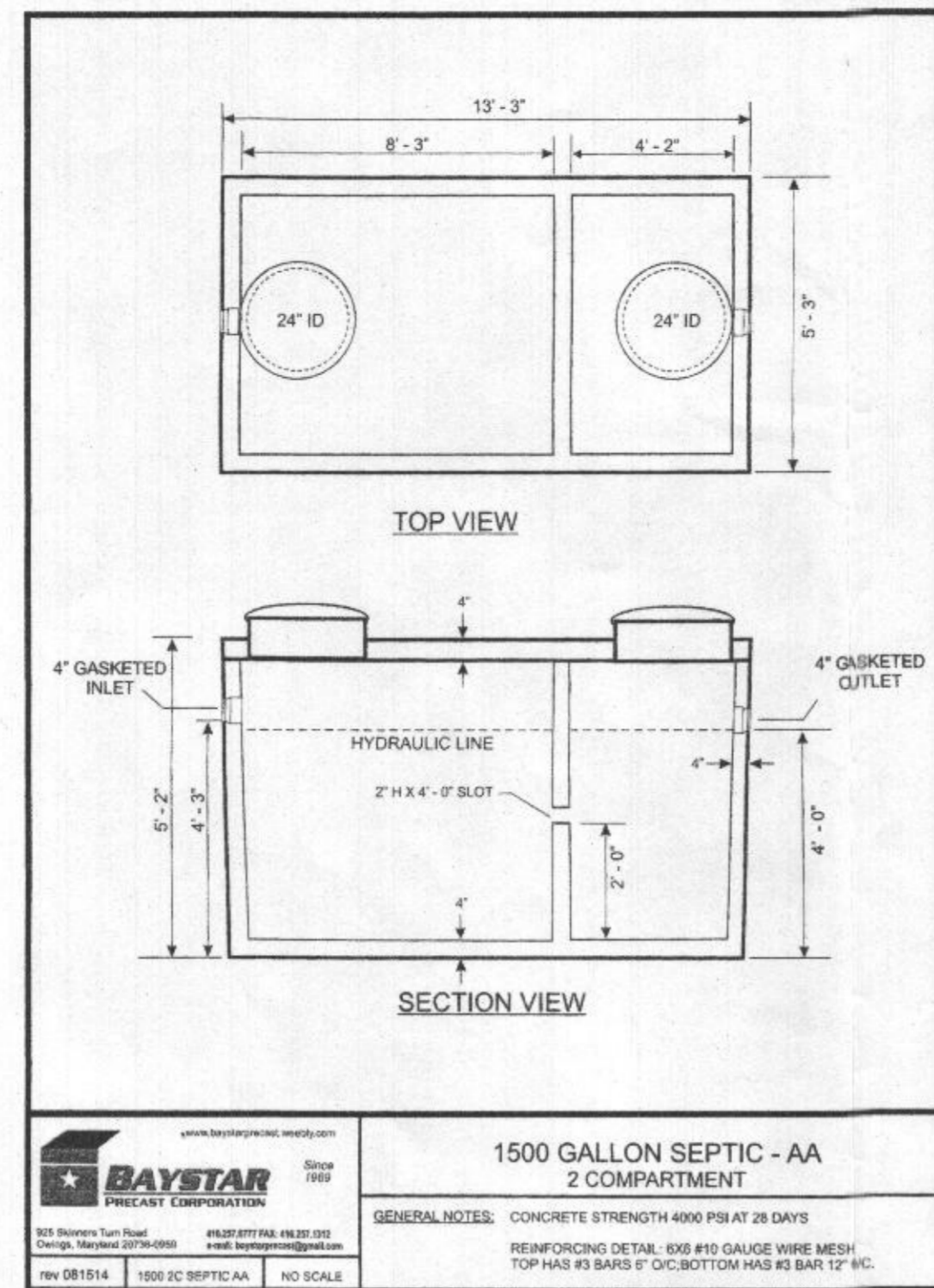

SEPTIC TRENCH DESIGN CALCULATION

INITIAL TRENCHES (PERC 517 AND 518)
 $5 \times 150 = 937.50 = 312.50 \times 0.62/3 = 193.75$ LINEAR FEET
 0.8 0.8 (USE 2-97 LIN.FT. TRENCHES)

1ST REPLACEMENT TRENCHES (PERC A, B AND C)
 $5 \times 150 = 937.50 = 312.50 \times 0.55/3 = 171.89$ LINEAR FEET
 0.8 0.8 (USE 2-86 LIN.FT. TRENCHES)

2ND REPLACEMENT TRENCHES (PERC A, B AND C)
 $5 \times 150 = 937.50 = 312.50 \times 0.55/3 = 171.89$ LINEAR FEET
 0.8 0.8 (USE 2-86 LIN.FT. TRENCHES)

SEPTIC SYSTEM INFORMATION

INV. OUT OF HOUSE.....	572.04
INV. IN SEPTIC TANK.....	571.54
INV. OUT OF SEPTIC TANK.....	571.29
TOP OF SEPTIC TANK.....	572.29
GROUND ELEV. OVER SEPTIC TANK.....	573.60
INV. IN DIST. BOX.....	570.79
INV. OUT OF DIST. BOX.....	570.69
GROUND ELEV. OVER DIST. BOX.....	574.30

SEPTIC TRENCH INFORMATION

TRENCH	LENGTH	GROUND ELEVATION	INVERT ELEVATION	BOTTOM ELEVATION	MAX. BOTTOM ELEVATION
TRENCH 1-1	97 LIN. FT.	574.35	570.35	566.80	567.35
TRENCH 1-2	97 LIN. FT.	574.35	570.35	566.80	567.35
TRENCH 2-1	86 LIN. FT.	574.85	570.85	567.35	567.35
TRENCH 2-2	86 LIN. FT.	575.75	571.75	568.25	568.25
TRENCH 3-1	86 LIN. FT.	575.20	571.20	567.70	567.70
TRENCH 3-2	86 LIN. FT.	575.10	571.10	567.60	567.60

NOTE: SEPTIC SYSTEM ALARM WILL BE ON A CIRCUIT SEPARATE FROM ANY OTHER SEPTIC SYSTEM COMPONENTS OR ALARMS

PUMP INFORMATION:

PIPE INFORMATION:
 1 UNION @ 2 EQUIVALENT FEET = 2 L.F.
 1 ELBOW @ 9 EQUIVALENT FEET = 9 L.F.
 TOTAL LINEAR FEET OF 2" SCHEDULE 40 PVC = 111 L.F.

DYNAMIC HEAD

111 X 1.10 FT. PER 100 L.F. OF 2" PIPE = 1.221 FT OF FRICTION HEAD
 VERTICAL FROM PUMP OFF TO HIGH POINT OF PUMP CHAMBER = 1.74 FT OF FRICTION HEAD
 HIGH POINT OF PUMP CHAMBER TO HIGH POINT OF SYSTEM = 0.81 FT
 TOTAL DYNAMIC HEAD = 3.771 FT

USE 100 GALLON DOSE
 RUN TIME 1.25 MIN. (80 GPM X 1.25 = 100 GALLON DOSE)
 USE 0.33 HP (GOULDS MODEL W50311)

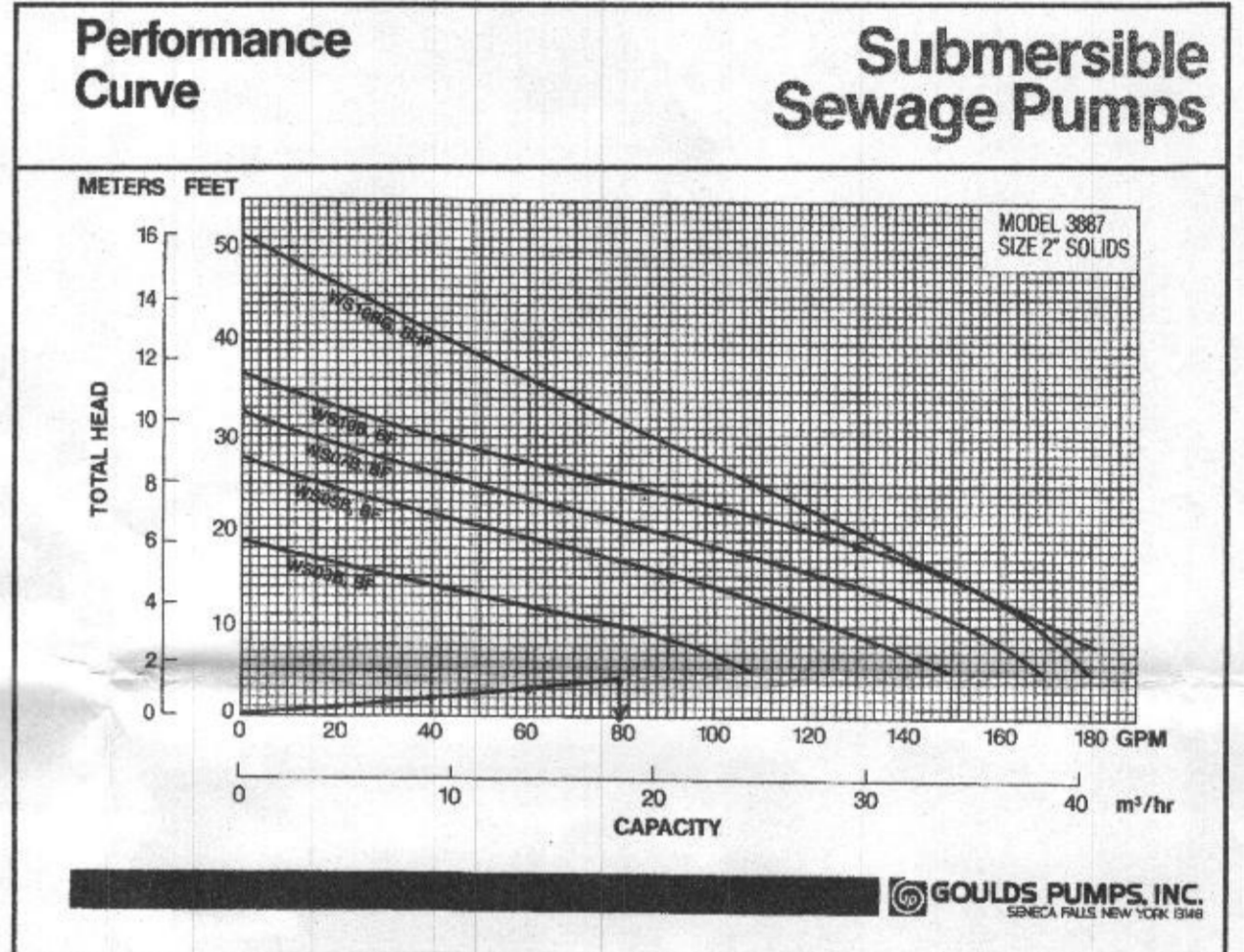

"Approval for Private Water and Private Sewerage systems"

Health Officer, Howard County Health Dept. Date

M.A.F. & ASSOCIATES, LLC
 55 JONES STATION ROAD, W. SEVERNA PARK, MD 21146
 PHONE: 443-864-8589
 EMAIL: MFORGEN@AOL.COM

PROFESSIONAL CERTIFICATION

PROFESSIONAL CERTIFICATION: I, MICHAEL J. WERNER, HEREBY CERTIFY THAT THESE DOCUMENTS WERE PREPARED OR APPROVED BY ME, AND THAT I AM A DULY LICENSED PROFESSIONAL ENGINEER UNDER THE LAWS OF THE STATE OF MARYLAND, LICENSE NO. 23380, EXPIRATION DATE 8-19-20.

MJW
 MICHAEL J. WERNER
 MD PE #23380
 Professional Certification: I, Michael J. Werner, hereby certify that these documents were prepared or approved by me, and that I am a duly licensed Professional Engineer under the laws of the State of Maryland, License No. 23380, Expiration date 8-19-20.

11/20/20

OWNER:
 MICHAEL SMITH & HANNAH ARNOLD
 14586 MACCLINTOCK DRIVE
 GLENWOOD, MD 21738
 PHONE: 917-865-1217
 EMAIL: smith@mthgic.com

DEVELOPER:
 MICHAEL SMITH
 14586 MACCLINTOCK DRIVE
 GLENWOOD, MD 21738
 PHONE: 917-865-1217
 EMAIL: smith@mthgic.com

ADDRESS CHART

LOT/PARCEL #	STREET ADDRESS
LOT 1/PARCEL 34	1421 UNDERWOOD ROAD, SYKESVILLE, MD 21784

ONSITE SEWAGE DISPOSAL SYSTEM DESIGN PLAN

GOOD NEIGHBORHOOD LOT 1 PLAT #19999 SINGLE-FAMILY DWELLING

TAX MAP 9 BLOCK 8 PARCEL 34 TAX ACCOUNT #3-294137 ZONING: RC DEO
 DATE: NOVEMBER 20, 2020
 THIRD ELECTION DISTRICT HOWARD COUNTY, MARYLAND

SHEET 2 of 2

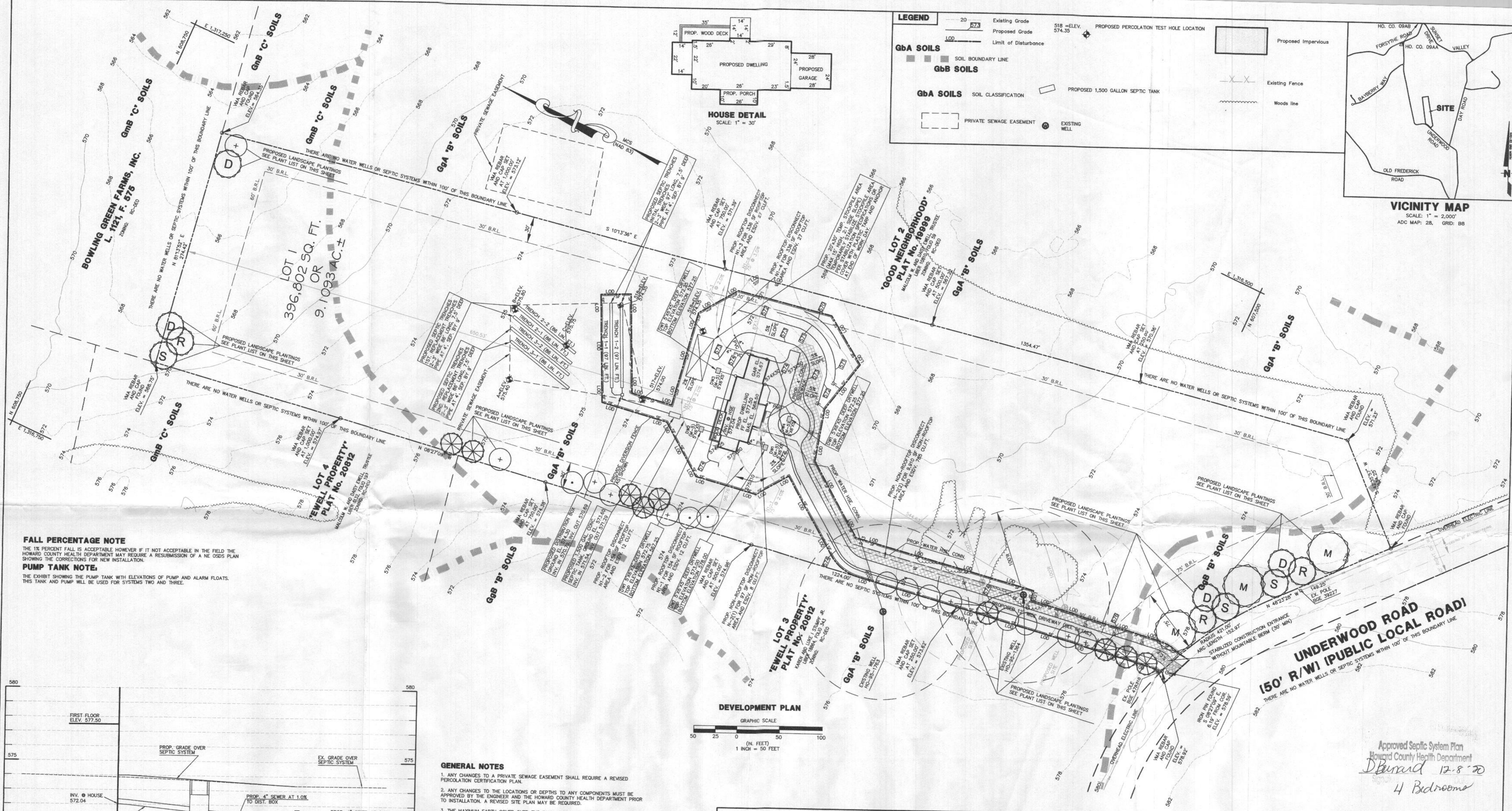

FALL PERCENTAGE NOTE
 THE 1% PERCENT FALL IS ACCEPTABLE HOWEVER IF IT NOT ACCEPTABLE IN THE FIELD THE HOWARD COUNTY HEALTH DEPARTMENT MAY REQUIRE A RESUBMISSION OF A NEW CROSS PLAN SHOWING THE CORRECTIONS FOR NEW INSTALLATION.

PUMP TANK NOTE:
 THE EXHIBIT SHOWING THE PUMP TANK WITH ELEVATIONS OF PUMP AND ALARM FLOATS. THIS TANK AND PUMP WILL BE USED FOR SYSTEMS TWO AND THREE.

- GENERAL NOTES**
1. ANY CHANGES TO A PRIVATE SEWAGE EASEMENT SHALL REQUIRE A REVISED PERCOLATION CERTIFICATION PLAN.
 2. ANY CHANGES TO THE LOCATIONS OR DEPTHS TO ANY COMPONENTS MUST BE APPROVED BY THE ENGINEER AND THE HOWARD COUNTY HEALTH DEPARTMENT PRIOR TO INSTALLATION. A REVISED SITE PLAN MAY BE REQUIRED.
 3. THE MAXIMUM EARTH COVER OVER THE TANK IS 3 FEET. GREATER EARTH COVER WILL REQUIRE A HEAVY LOAD BEARING TANK.
 4. ELECTRICAL WORK FOR THE INSTALLATION MUST BE PERFORMED BY A LICENSED ELECTRICIAN.
 5. THE EXISTING WELL (HO-95-1364) HAS BEEN FIELD LOCATED AND SHOWN ACCURATELY ON THE PLAN.
 6. ALL WELLS AND SEPTIC SYSTEMS LOCATED WITHIN 100' OF THE PROPERTY BOUNDARIES AND 200' DOWN GRADIENT OF ANY WELLS AND/OR SEPTIC SYSTEMS HAVE BEEN SHOWN.

"Approval for Private Water and Private Sewerage systems"

Health Officer, Howard County Health Dept. _____ Date _____

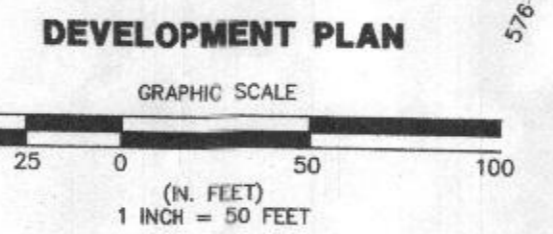

INDEX OF SHEETS

SHEET 1 of 2	VICINITY MAP, ONSITE SEWAGE DISPOSAL PLAN AND SEPTIC SYSTEM PROFILE
SHEET 2 of 2	SEPTIC SYSTEM NOTES AND DETAILS

M.A.F. & ASSOCIATES, LLC
 55 JONES STATION ROAD, W.
 SEVERNA PARK, MD 21146
 PHONE: 443-864-8589
 EMAIL: MFORGEN@AOL.COM

PROFESSIONAL CERTIFICATION

PROFESSIONAL CERTIFICATION: I, MICHAEL J. WERNER, HEREBY CERTIFY THAT THESE DOCUMENTS WERE PREPARED OR APPROVED BY ME, AND THAT I AM A DULY LICENSED PROFESSIONAL ENGINEER UNDER THE LAWS OF THE STATE OF MARYLAND, LICENSE NO. 23380, EXPIRATION DATE 8-19-20.

Michael J. Werner
 MICHAEL J. WERNER
 MD PE #23380
 PROFESSIONAL ENGINEER
 DATE: _____

OWNER:
 MICHAEL SMITH & HANNAH ARNOLD
 14586 MACCLINTOCK DRIVE
 GLENWOOD, MD 21738
 PHONE: 917-885-1217
 EMAIL: smith@emthpllc.com

DEVELOPER:
 MICHAEL SMITH
 14586 MACCLINTOCK DRIVE
 GLENWOOD, MD 21738
 PHONE: 917-885-1217
 EMAIL: smith@emthpllc.com

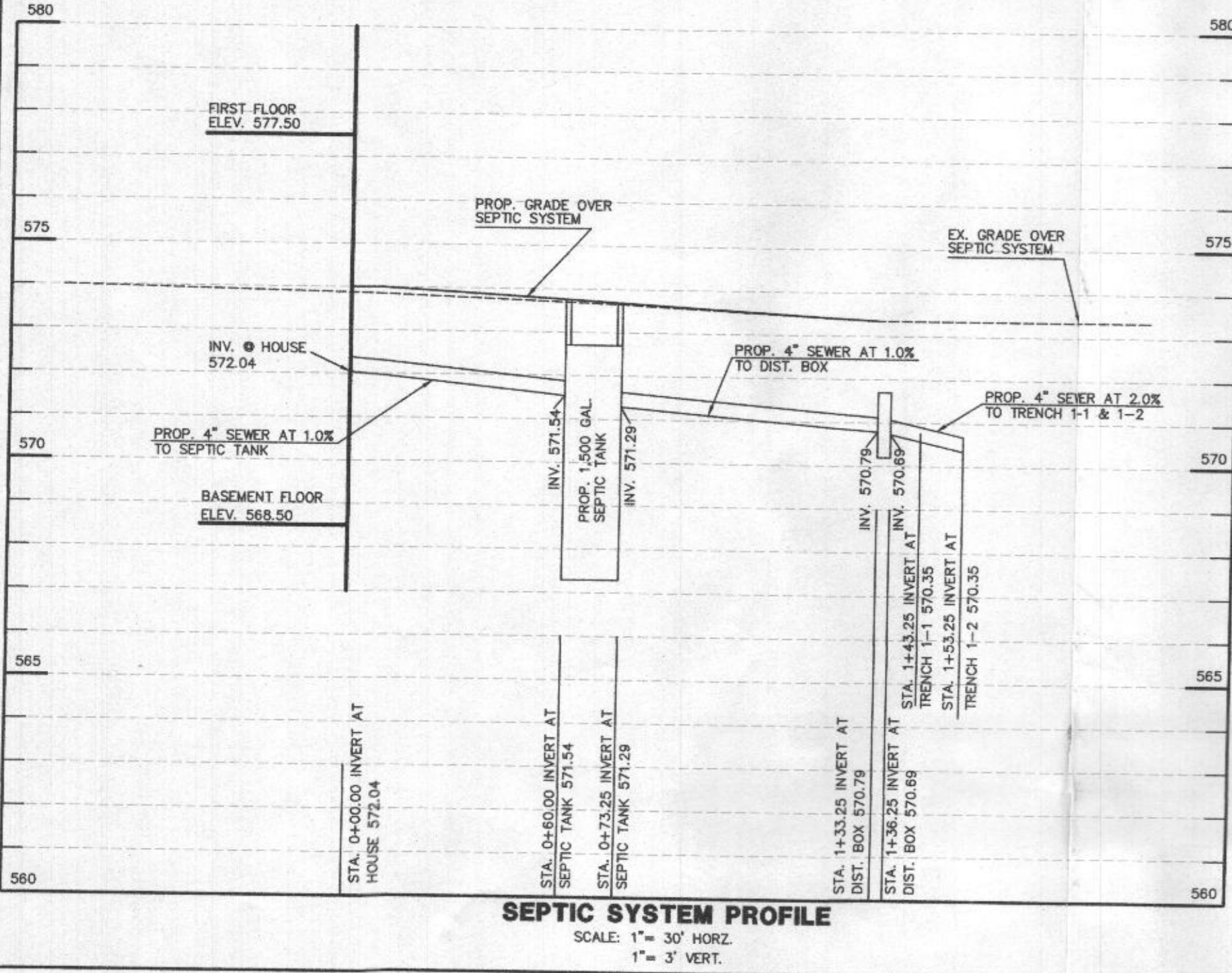

ADDRESS CHART

LOT/PARCEL #	STREET ADDRESS
LOT 1/PARCEL 34	1421 UNDERWOOD ROAD, SYKESVILLE, MD 21794

ONSITE SEWAGE DISPOSAL SYSTEM DESIGN PLAN

GOOD NEIGHBORHOOD LOT 1 PLAT #19999 SINGLE-FAMILY DWELLING

TAX MAP 9 BLOCK 8 PARCEL 34 TAX ACCOUNT #3-294137 ZONING: RC DEO
 DATE: NOVEMBER 20, 2020 HOWARD COUNTY, MARYLAND

THIRD ELECTION DISTRICT

SHEET 1 of 2

Approved Septic System Plan
 Howard County Health Department
Dennard 12-8-20
 4 Bedrooms