

PRELIMINARY

APPLICATION

A 17832

P _____

SEWAGE DISPOSAL TESTING

STATE OF MARYLAND - DEPARTMENT OF HEALTH AND MENTAL HYGIENE

HOWARD COUNTY HEALTH DEPARTMENT
ENVIRONMENTAL HEALTH SERVICES

P. O. BOX 476, ELLICOTT CITY, MARYLAND 21043
TELEPHONE: 465-5000, EXT. 356

DISTRICT 4th

DATE 12/28/72

*retested to rear of lot
11 1/2' deep loose soil below
first 4 1/2' clay
CBS*

*DP app'd
6-5-75*

TO: THE COUNTY HEALTH OFFICER
ELLICOTT CITY, MARYLAND

I, HEREBY, APPLY FOR THE NECESSARY TEST IN ORDER TO CONSTRUCT (OR RECONSTRUCT) A SEWAGE DISPOSAL SYSTEM.

PROPERTY OWNER William B. Martin and wife

ADDRESS Route 94, Woodbine, Md. 21797 PHONE 489-4983

PROPERTY LOCATION:

SUBDIVISION Timberleigh Village LOT NO. 17, Sect. 1

ROAD AND DESCRIPTION Route 94

SIZE OF LOT 208' x 120' x 56' x ? x 197' TYPE BLDG. 3 or 4 bedrooms
NUMBER OF BEDROOMS

IF NOT SINGLE RESIDENCE DESCRIBE _____

THE SYSTEM INSTALLED UNDER THIS APPLICATION IS ACCEPTABLE ONLY UNTIL PUBLIC FACILITIES BECOME AVAILABLE.

SIGNATURE OF APPLICANT /s/ William B. Martin

APPROVED BY _____ FOR _____ DATE _____
(KIND OF SYSTEM)

REJECTED BY _____ FOR _____ DATE _____
(KIND OF SYSTEM)

HOLD PENDING FURTHER TESTS _____ DATE _____

REASONS FOR REJECTION OR HOLDING _____

THIS IS NOT A PERMIT

NOTES

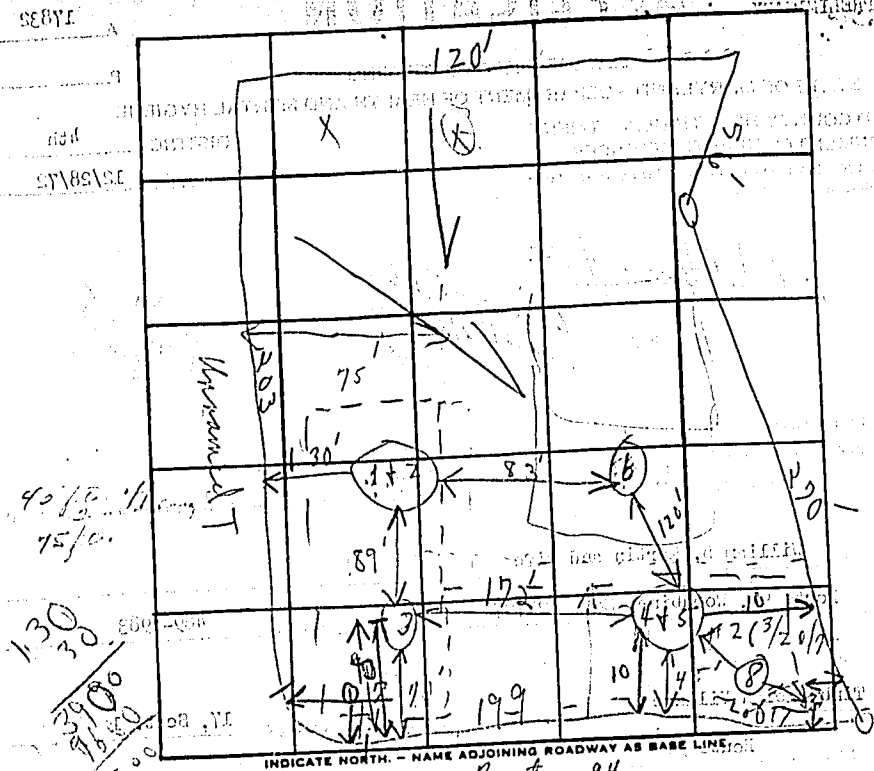

INDICATE NORTH. - NAME ADJOINING ROADWAY AS BASE LINE

Route, 94

7		Route 77		PRE-WET		TEST - 1" DROP		TIME
DATE	TEST NO.	DEPTH	START	STOP	START	STOP		
1/17/73	1	4 1/2'	9:45	9:47	9:47	9:53	6m	
	2	11 1/2'	9:44	9:50	9:50	10:10	20m	
	3	11' (Similar to 1+2)						
From	4	11 1/2'	9:51	10:00	10:00	10:14	14m	
to	5	4 1/2'	9:59	10:02	10:02	10:11	9m	
	6	11' (Similar to 1+2)						
	77	Visual						
	78	Visual						
3/20/73	①	11' Visual	OK	similar to 4+5				
	②	Same as	4+5					

TYPE OF SOIL

TESTED BY

ALSO PRESENT:

AirTime

13
min

Dry well
at

then inlet $4\frac{1}{2}'$
max depth $12'$