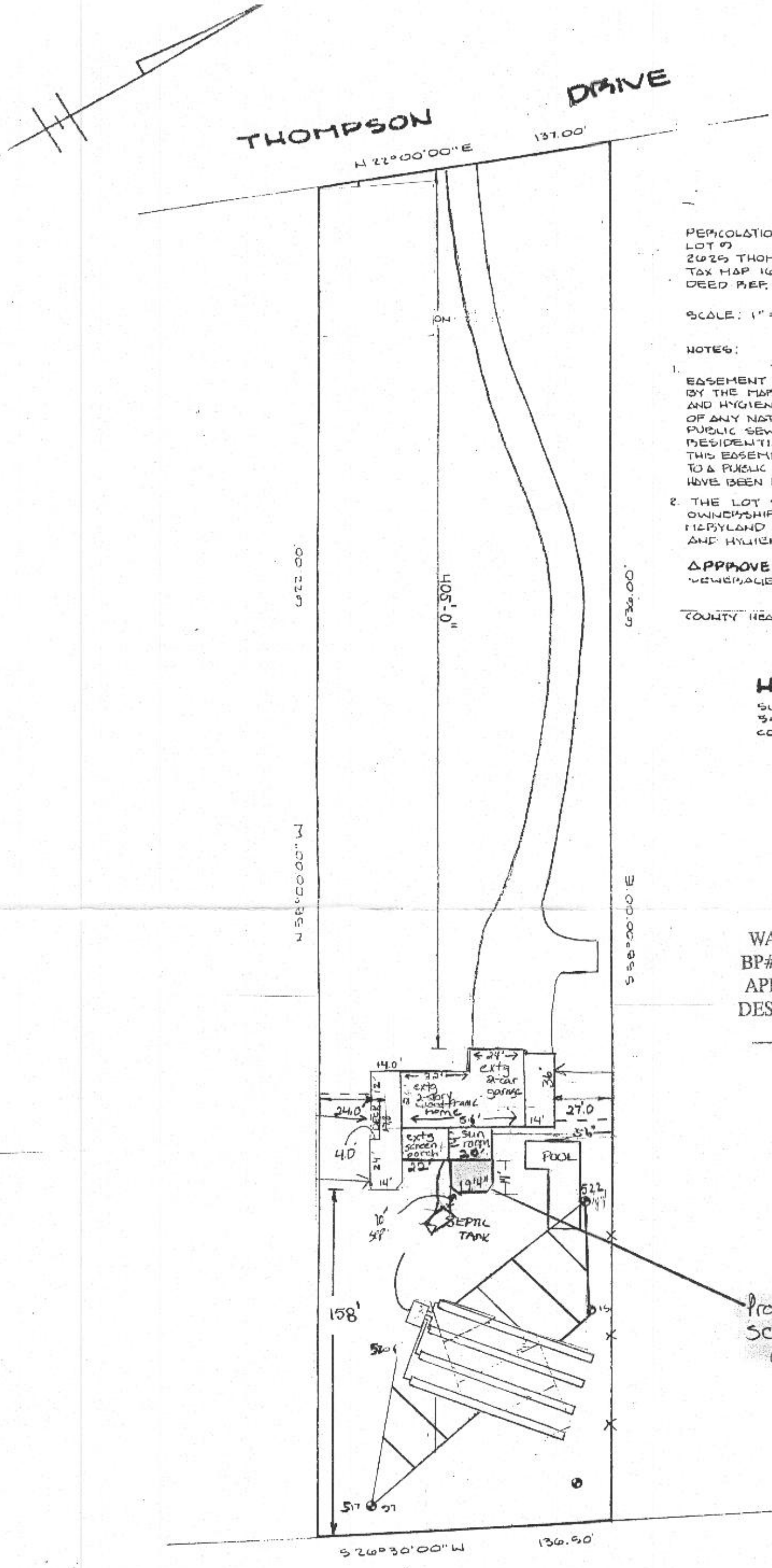

PERCOLATION TEST PLAT
LOT 97
2025 THOMPSON DRIVE
TAX MAP 16
DEED REF. L.684 / F. 248

SCALE: 1" = 50' DATE: 5/9/87

NOTES:

1. THIS AREA INDICATES A PRIVATE SEWAGE EASEMENT OF APPROXIMATELY 10,000 SQ. FT. AS REQUIRED BY THE MARYLAND STATE DEPARTMENT OF MENTAL HEALTH AND HYGIENE FOR INDIVIDUAL SEWAGE DISPOSAL. IMPROVEMENTS OF ANY NATURE IN THIS AREA ARE RESTRICTED UNTIL PUBLIC SEWERAGE IS AVAILABLE AND SERVICING ANY RESIDENTIAL STRUCTURES CONSTRUCTED ON THIS SITE. THIS EASEMENT SHALL BECOME NULL AND VOID UPON CONNECTION TO A PUBLIC SEWERAGE SYSTEM. PERCOLATION TEST HOLES HAVE BEEN FIELD LOCATED AND INDICATED AS

2. THE LOT SHOWN HEREON COMPLIES WITH THE MINIMUM OWNERSHIP WIDTH AND AREA AS REQUIRED BY THE MARYLAND STATE DEPARTMENT OF MENTAL HEALTH AND HYGIENE

APPROVED: FOR PRIVATE WATER AND PRIVATE SEWERAGE SYSTEMS.

COUNTY HEALTH OFFICER DATE

HUDKINS ASSOCIATES INC.
SUITE 231, HARPERS CHOICE VIL. CTR.
5485 HARPERS FARM ROAD
COLUMBIA, MARYLAND 21044

APPROVED
WALK-THRU BUILDING PERMIT
BP# B00158432 P# 516876-A
APP. SAN 523 DATE: 3/8/00
DESC. OF WORK: 19'4" x 14 Pool

NOTE WALL BRACING

This plan has been reviewed under the 2003 IRC Code, Check to make sure your wa sheathing is in compliance with Section R602.1

STATE OF MARYLAND
WALTER H. [illegible]
5500
REGISTERED
PROFESSIONAL LAND SURVEYOR