

ARCHITECTURE
**JONATHAN
RIVERA**
Every detail matters

Rardin Rec-Residence

P R O P O S E D F A M I L Y R E S I D E N C E

**Sofia Court - Lot 29
Glenwood, Maryland 21738**

Wednesday, April 27, 2022

CONTACT:
Mark Koski
GYC Group, Limited
Mark Koski
611 Nursery Road
Westminster, Maryland 21157

(410) 840-0800
mark@gycgrouppltd.com



www.gychomes.com



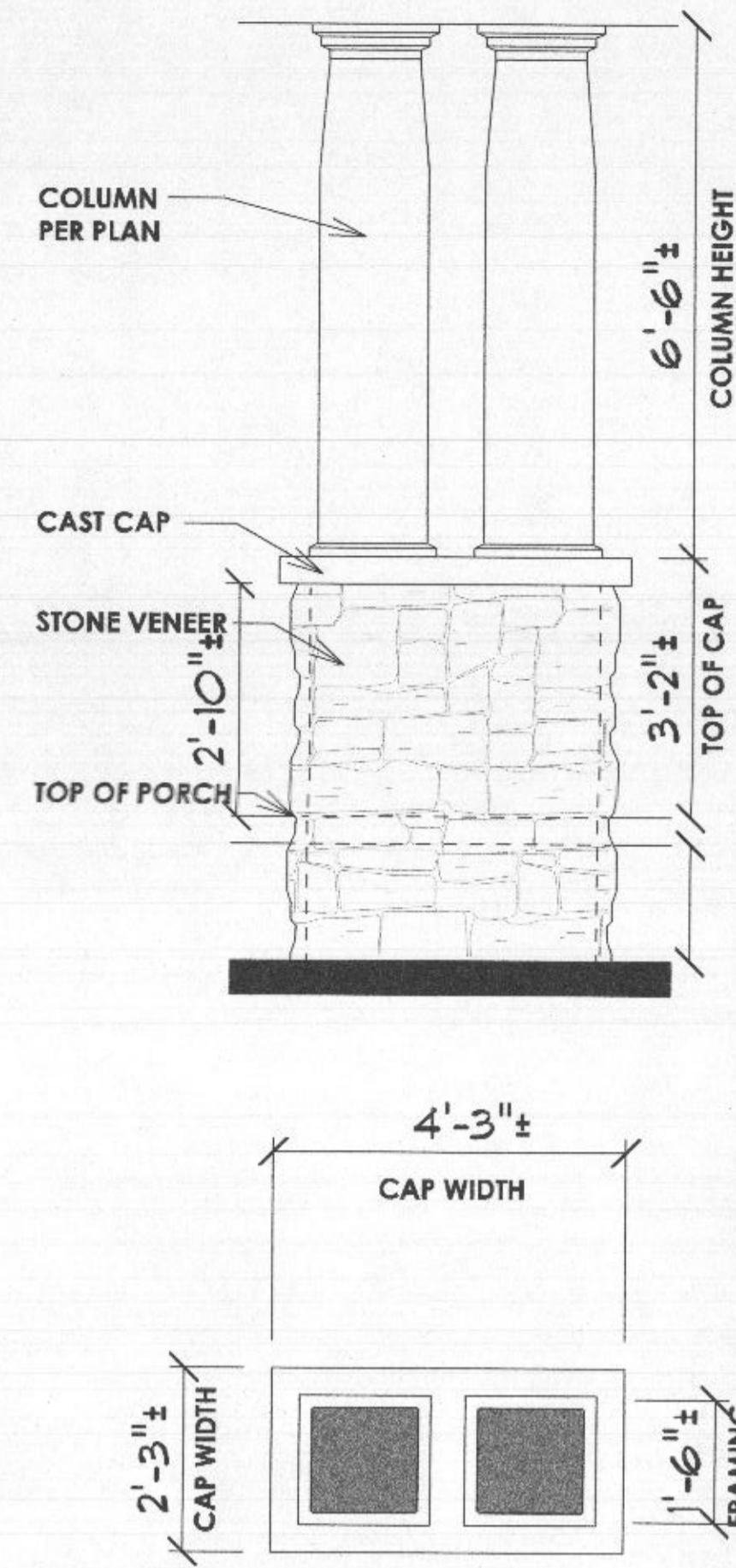

PIER DETAIL

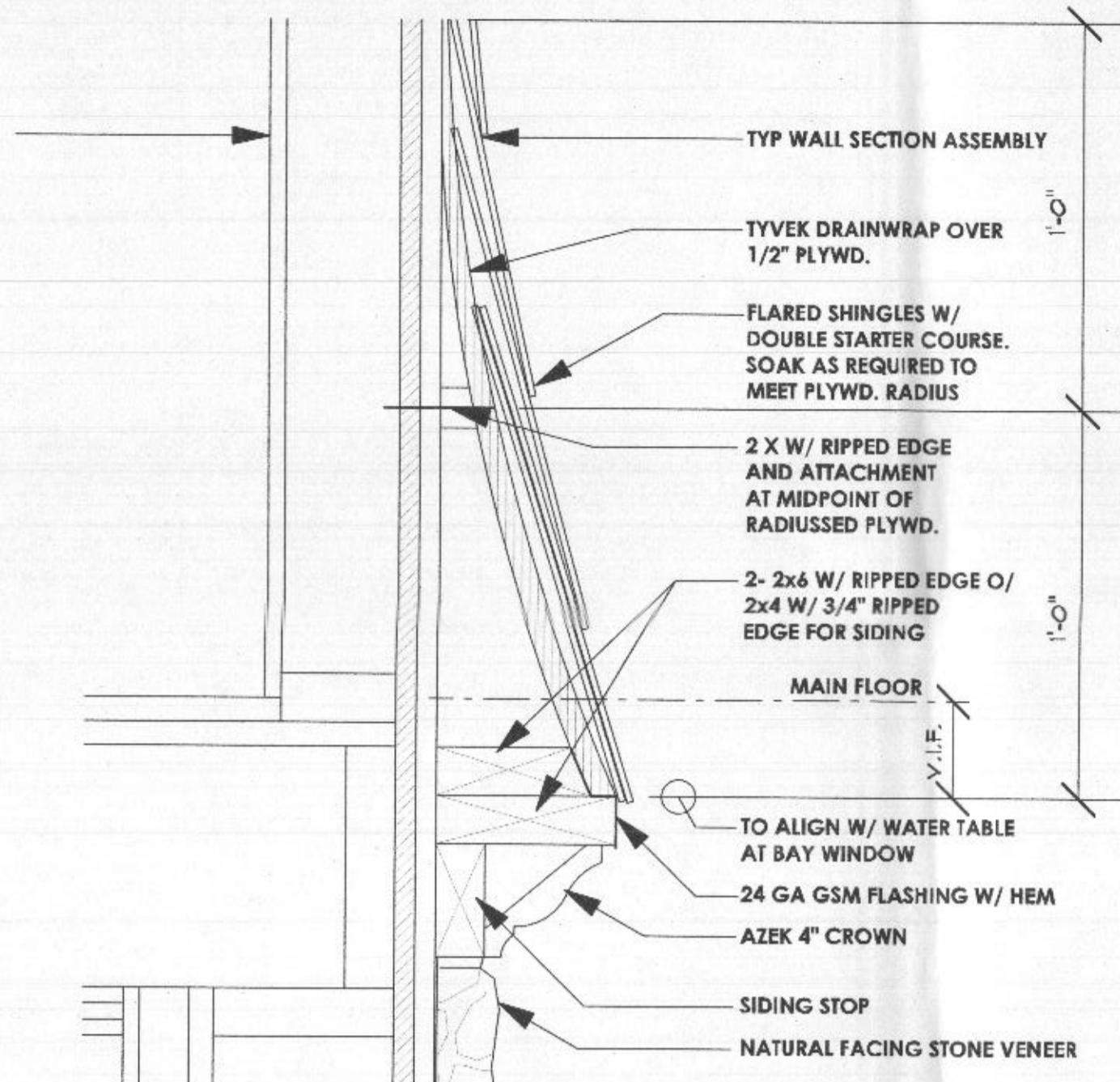

SIDING FLARE DETAIL

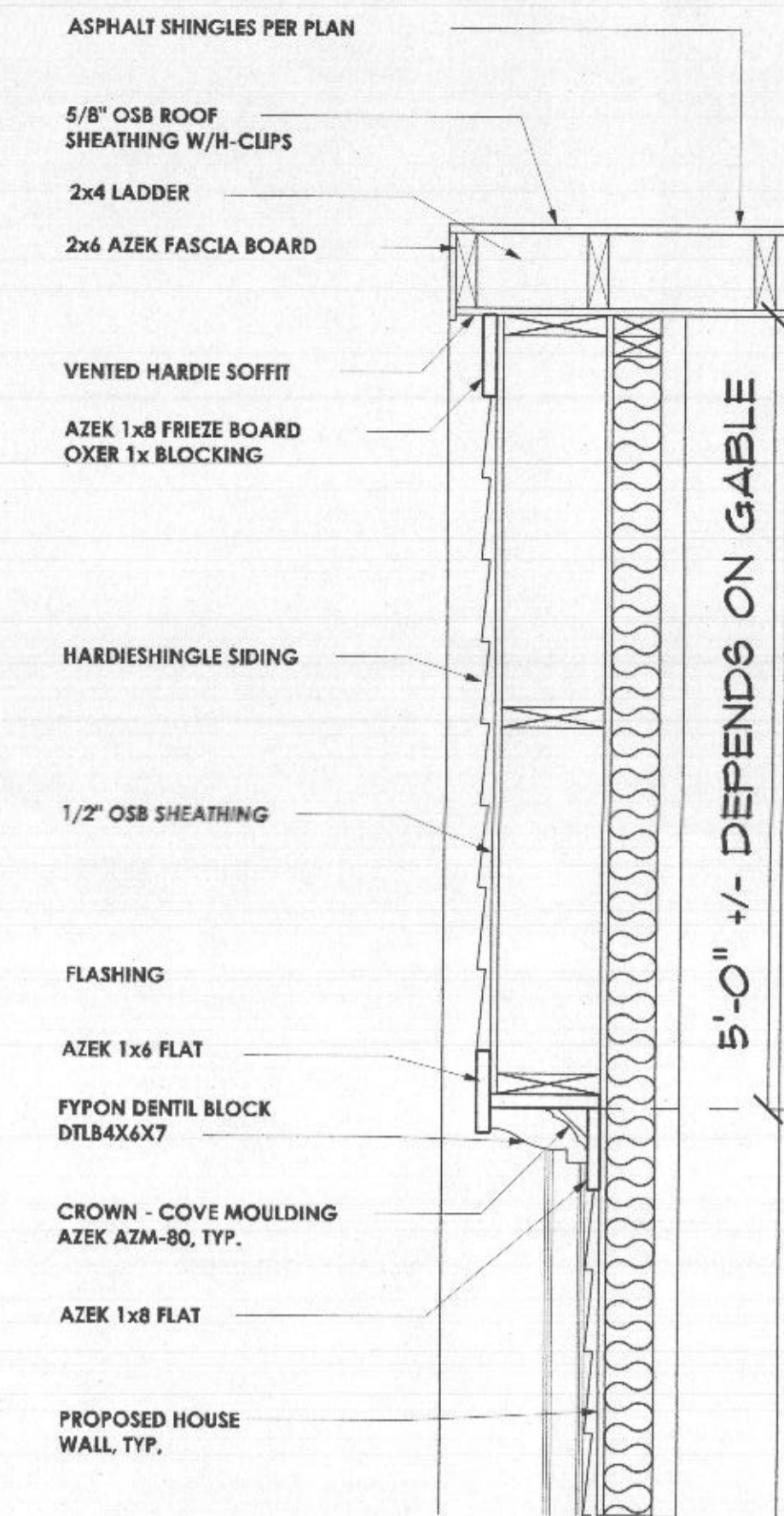

RAKE SECTION - GABLE DETAIL

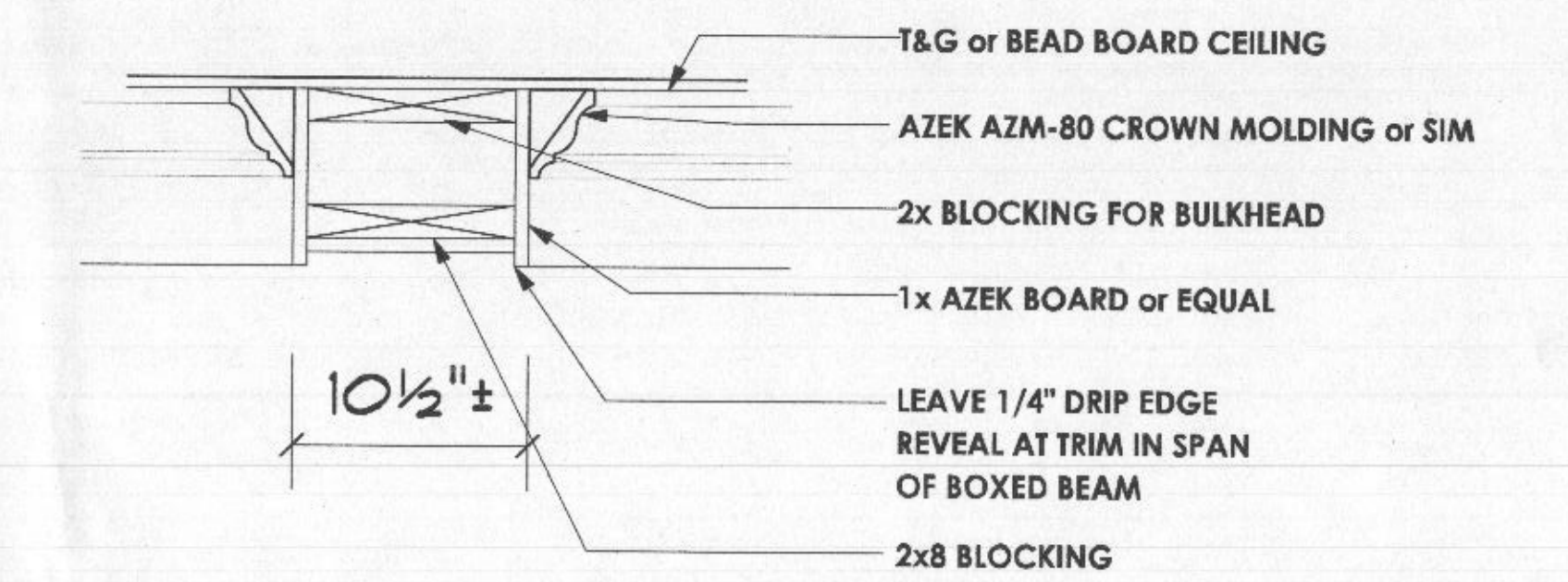

BOXED BEAMS AT PORCH CEILING



FRONT ELEVATION

NOTE:
STAIRS WITH 2 OR MORE RISERS SHALL BE PROVIDED WITH HANDRAILS. HANDRAILS SHALL BE A MINIMUM OF 34" IN HEIGHT AND NOT MORE THAN 38" IN HEIGHT. RAILS ARE TO BE MEASURED VERTICALLY FROM THE NOSING OF THE TREADS.
PORCHES, DECKS, BALCONIES OR RAISED FLOOR SURFACES LOCATED MORE THAN 30" ABOVE THE FLOOR OR GRADE BELOW SHALL HAVE GUARDS A MINIMUM OF 34" HIGH.
RISERS ARE TO BE CLOSED SUCH THAT THE OPENING BETWEEN THE TREADS DOES NOT PERMIT THE PASSAGE OF A 4" DIA. SPHERE.

PROFESSIONAL CERTIFICATION
I certify that these documents were prepared or approved by me, and that I am a duly licensed professional architect under the laws of the State of Maryland. License Number #14678 Expiration Date: 6/30/2022

WARNING:
THIS DOCUMENT IS AN INSTRUMENT OF PROFESSIONAL SERVICE PREPARED BY JONATHAN RIVERA ARCHITECT. A VIOLATION OF THE DOCUMENT BY ANY PARTY OTHER THAN JONATHAN RIVERA ARCHITECT IS A VIOLATION OF LAW THAT WILL BE PROSECUTED TO THE FULLEST EXTENT.
Copyright © 2009
Jonathan Rivera Architect
All Rights Reserved

PROPOSED RESIDENCE

RARDIN RESIDENCE
Sofia Court - Lot 29
Glenwood, Maryland 21738

ARCHITECT
Jonathan Rivera AIA, NCARB
Howard County, Maryland
443.226.5745
jrivera@jonathanrivera.com

BUILDER
GYC Limited
Mark Koski
611 Nursery Road
Westminster, Maryland 21151
(410) 840-0800
mark@gycgroup.com

STRUCTURAL ENGINEER
Janak Patel
Mincin Patel Milano, Inc.
6511 Harford Road
Baltimore, Maryland 21214
(410) 254-7500
jpatel@mpm-engr.com

ISSUE DATES:

1	3-5-21	REVIEW 1
2	4-27-22	PERMIT REVIEW 1
3		
4		
5		

SCALE: 1/4" = 1'-0"
ELEVATIONS
1.01
PRINT DATE:
Wednesday, April 27, 20

PROFESSIONAL CERTIFICATION
 I certify that these documents were prepared or approved by me, and that I am a duly licensed professional architect under the laws of the State of Maryland, License Number #14478, Expiration Date: 6/30/2022

WARNING: THIS DOCUMENT IS AN INSTRUMENT OF PROFESSIONAL SERVICE PREPARED BY JONATHAN RIVERA ARCHITECT, A MEMBER OF THE ARCHITECTURAL PROFESSION. ANY REUSE OR ALTERATION OF THIS DOCUMENT WITHOUT THE WRITTEN CONSENT OF JONATHAN RIVERA ARCHITECT IS A VIOLATION OF LAW THAT WILL BE PROSECUTED TO THE FULLEST EXTENT.

Copyright © 2009 Jonathan Rivera Architect All Rights Reserved

PROPOSED RESIDENCE

RARDIN RESIDENCE
 Sofia Court - Lot 29
 Glenwood, Maryland 21738

ARCHITECT
 Jonathan Rivera AIA, NCARB
 Howard County, Maryland
 443.226.5745
 jrvera@jonathanrivera.com

BUILDER
 GYC Limited
 Mark Koski
 611 Nursery Road
 Westminster, Maryland 21157
 (410) 840-0800
 mark@gycgrouppltd.com

STRUCTURAL ENGINEER
 Janak Patel
 Mincin Patel Milano, Inc.
 4511 Harford Road
 Baltimore, Maryland 21214
 (410) 254-7500
 jpatel@mpm-engr.com

ISSUE DATES:

3-3-21	REVIEW SET
4-27-22	PERMIT REVIEW SET
▲	
▲	
▲	
▲	
▲	

SCALE: 1/4" = 1'-0"
ELEVATIONS
1.02
 PRINT DATE:
 Wednesday, April 27, 2022



LEFT ELEVATION

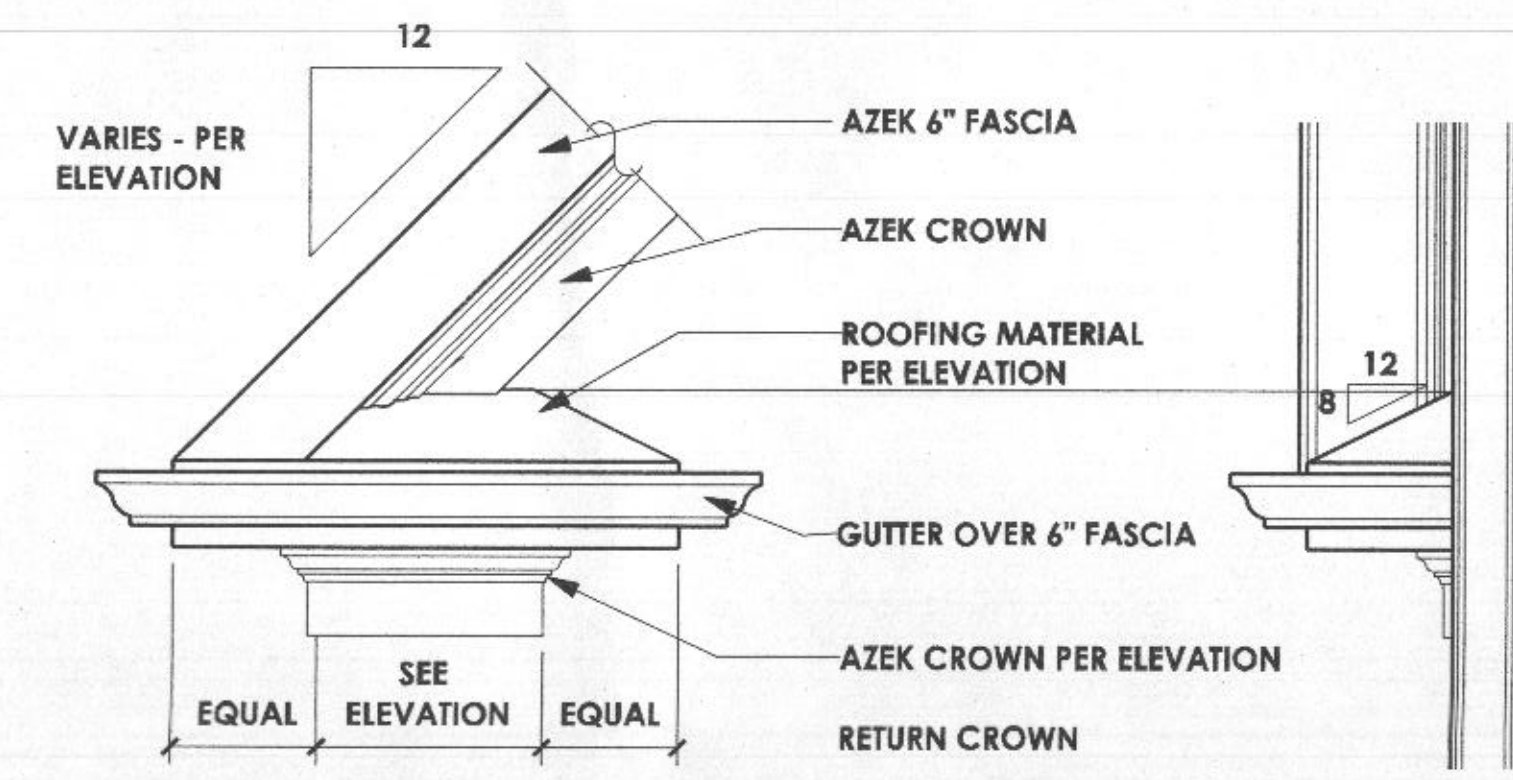

GUTTER OVER ALL HORIZONTAL FASCIA

RETURN DETAIL

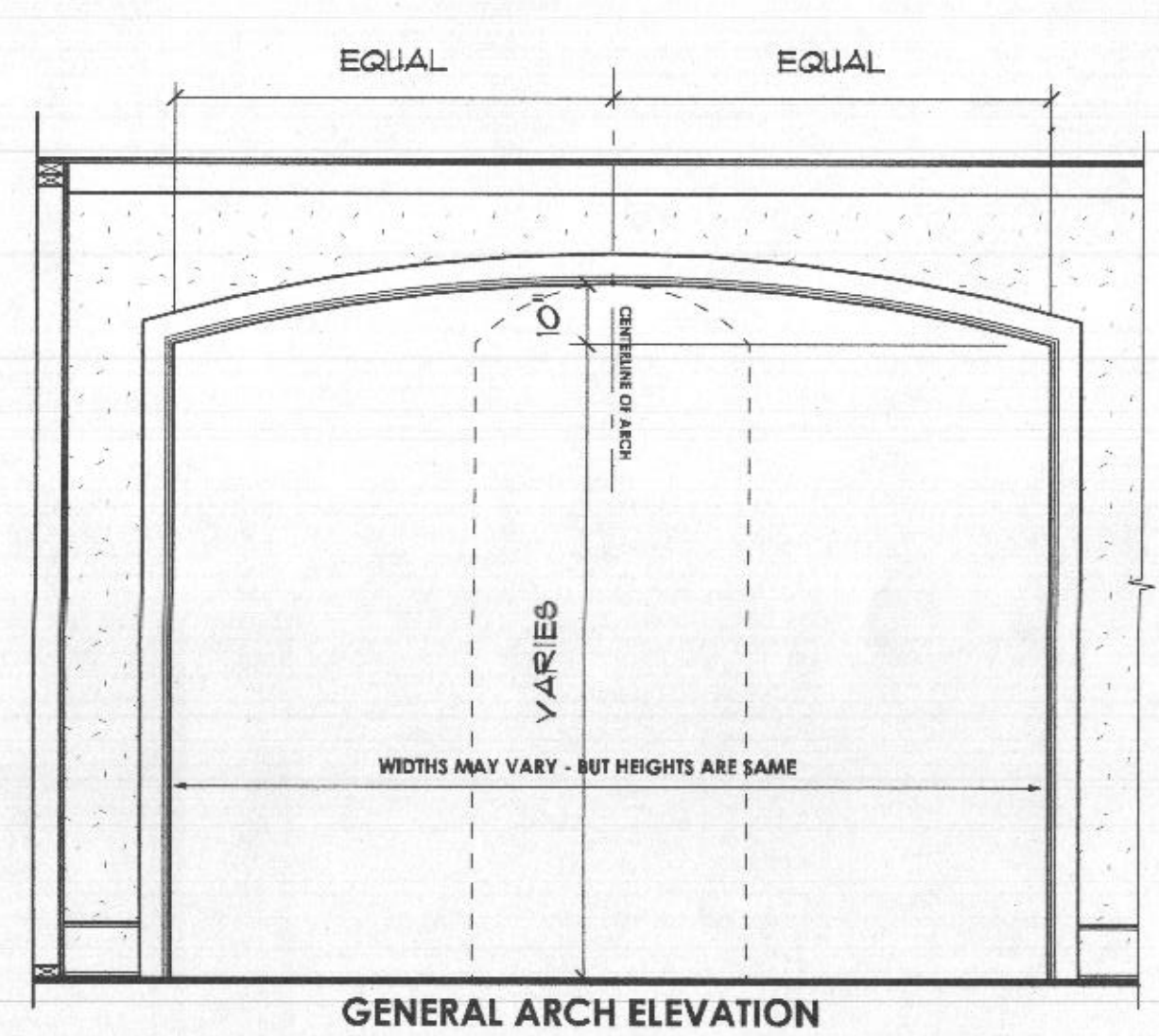

GENERAL ARCH ELEVATION

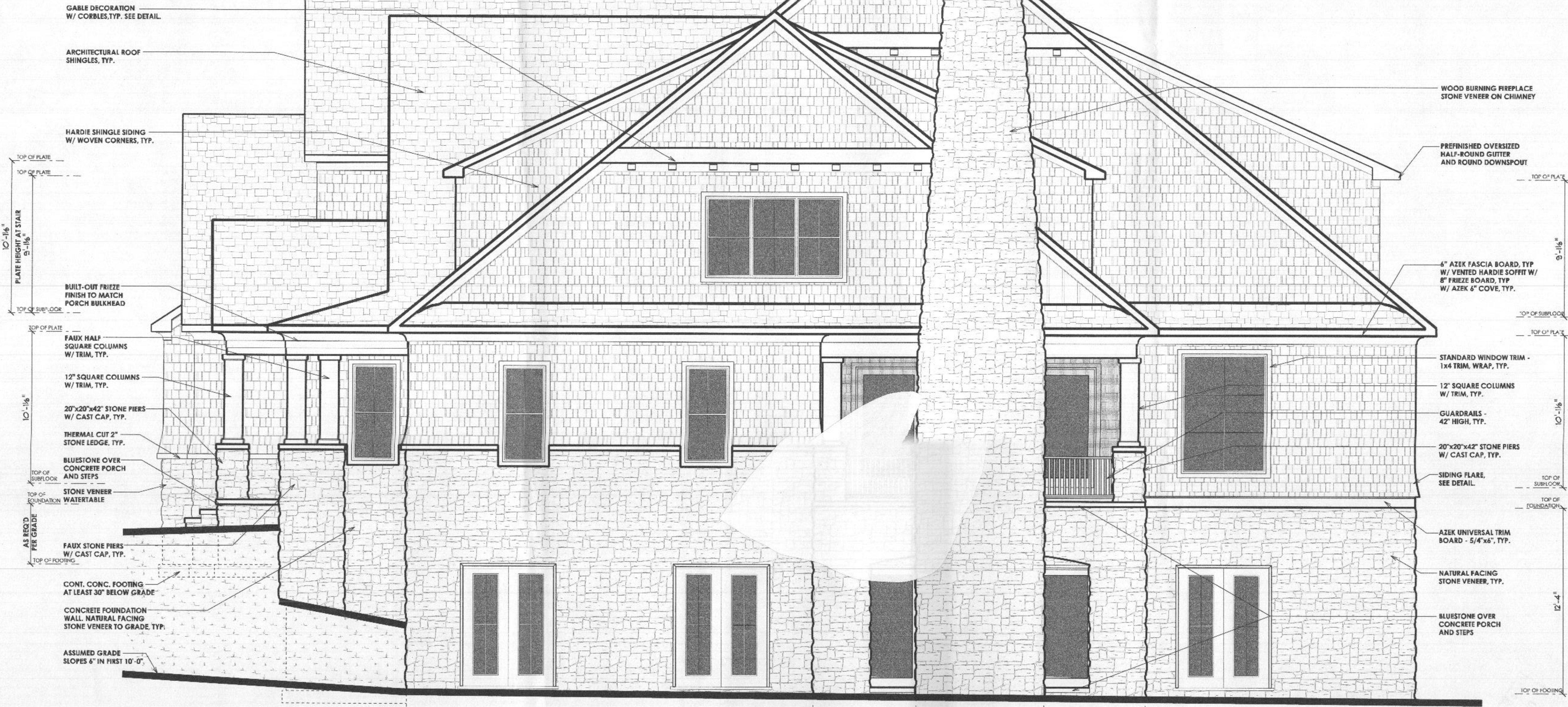

RIGHT ELEVATION

NOTE:
 STAIRS WITH 2 OR MORE RISERS SHALL BE PROVIDED WITH HANDRAILS. HANDRAILS SHALL BE A MINIMUM OF 34" IN HEIGHT AND NOT MORE THAN 38" IN HEIGHT. RAILS ARE TO BE MEASURED VERTICALLY FROM THE NOSING OF THE TREADS.
 PORCHES, DECKS, BALCONIES OR RAISED FLOOR SURFACES LOCATED MORE THAN 30" ABOVE THE FLOOR OR GRADE BELOW SHALL HAVE GUARDS A MINIMUM OF 36" HIGH.
 RISERS ARE TO BE CLOSED SUCH THAT THE OPENING BETWEEN THE TREADS DOES NOT PERMIT THE PASSAGE OF A 4" DIA. SPHERE.

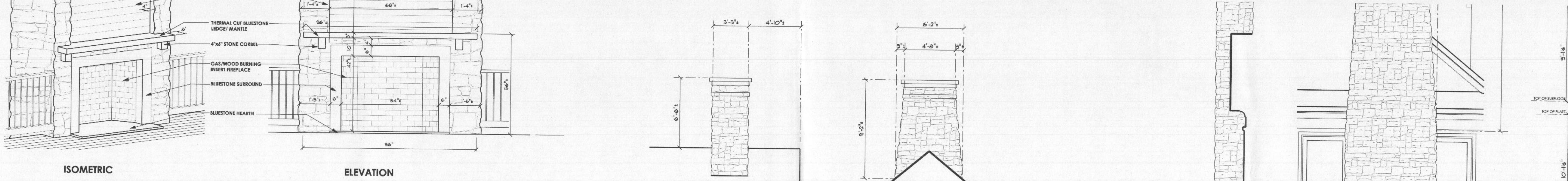

SCREENED PORCH FIREPLACE

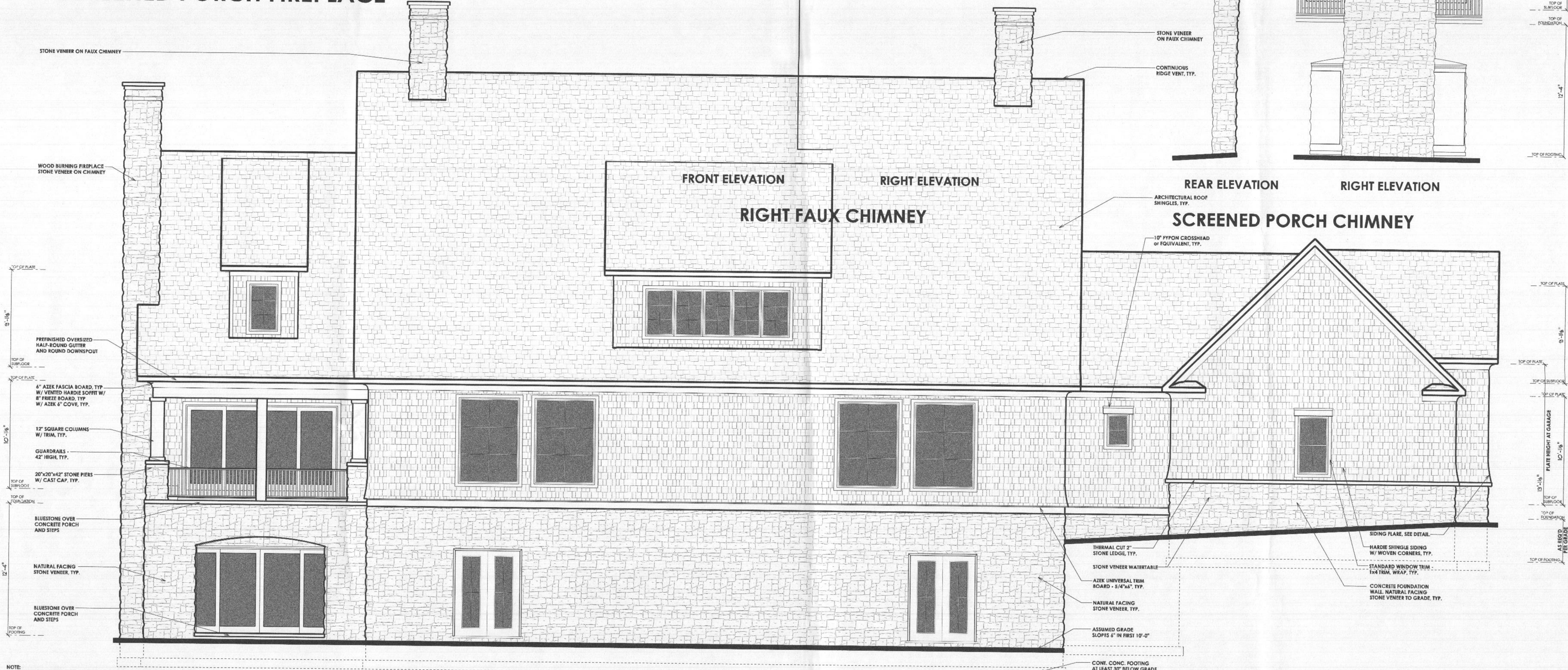

REAR ELEVATION

NOTE:
 STAIRS WITH 2 OR MORE RISERS SHALL BE PROVIDED WITH HANDRAILS. HANDRAILS SHALL BE A MINIMUM OF 34" IN HEIGHT AND NOT MORE THAN 38" IN HEIGHT. RAILS ARE TO BE MEASURED VERTICALLY FROM THE NOSING OF THE TREADS.
 PORCHES, DECKS, BALCONIES OR RAISED FLOOR SURFACES LOCATED MORE THAN 30" ABOVE THE FLOOR OR GRADE BELOW SHALL HAVE GUARDS A MINIMUM OF 36" HIGH.
 RISERS ARE TO BE CLOSED SUCH THAT THE OPENING BETWEEN THE TREADS DOES NOT PERMIT THE PASSAGE OF A 4" DIA SPHERE.

PROPOSED RESIDENCE

RARDIN RESIDENCE
 Sofia Court - Lot 29
 Glenwood, Maryland 21738

ARCHITECT
 Jonathan Rivera AIA, NCARB
 Howard County, Maryland
 443.226.5745
 jrivero@jonathanrivera.com

BUILDER
 GYC Limited
 Mark Koski
 611 Nursery Road
 Westminster, Maryland 21157
 (410) 840-0800
 mark@gycgrouppld.com

STRUCTURAL ENGINEER
 Janak Patel
 Minchin Patel Milano, Inc.
 6511 Harford Road
 Baltimore, Maryland 21214
 (410) 254-7500
 jpatel@mpm-enr.com

ISSUE DATES:

1	3-3-21	REVIEW SET
2	4-27-22	PERMIT REVIEW SET

SCALE: 1/4" = 1'-0"
ELEVATIONS
1.03
 PRINT DATE:
 Wednesday, April 27, 2022

PROFESSIONAL CERTIFICATION
 I certify that these documents were prepared or approved by me, and that I am a duly licensed professional architect under the laws of the State of Maryland. License Number: #14678 Expiration Date: 6/30/2022

WARNING:
 THIS DOCUMENT IS AN INSTRUMENT OF PROFESSIONAL SERVICE PREPARED BY JONATHAN RIVERA ARCHITECT. A SIGNATURE OF THIS DOCUMENT BY ANY PARTY OTHER THAN JONATHAN RIVERA ARCHITECT IS A VIOLATION OF LAW THAT WILL BE PROSECUTED TO THE FULLEST EXTENT.
 Copyright © 2009 Jonathan Rivera Architect All Rights Reserved

PROPOSED RESIDENCE

RARDIN RESIDENCE
 Sofia Court - Lot 2?
 Glenwood, Maryland 21738

ARCHITECT
 Jonathan Rivera AIA, NCARB
 Howard County, Maryland
 443.226.5745
 jrivera@jonathanrivera.com

BUILDER
 GYC Limited
 Mark Koski
 611 Nursery Road
 Westminster, Maryland 21157
 (410) 840-0800
 mark@gycgroupllc.com

STRUCTURAL ENGINEER
 Janak Patel
 Minchin Patel Milano, Inc.
 6511 Harford Road
 Baltimore, Maryland 21214
 (410) 254-7500
 jpatel@mpm-engr.com

ISSUE DATES:

3-3-21	REVIEW SET
4-27-22	PERMIT REVIEW SET

SCALE: 1/4"=1'-0"
FIRST FLOOR
3.01
 PRINT DATE:
 Wednesday, April 27, 2022

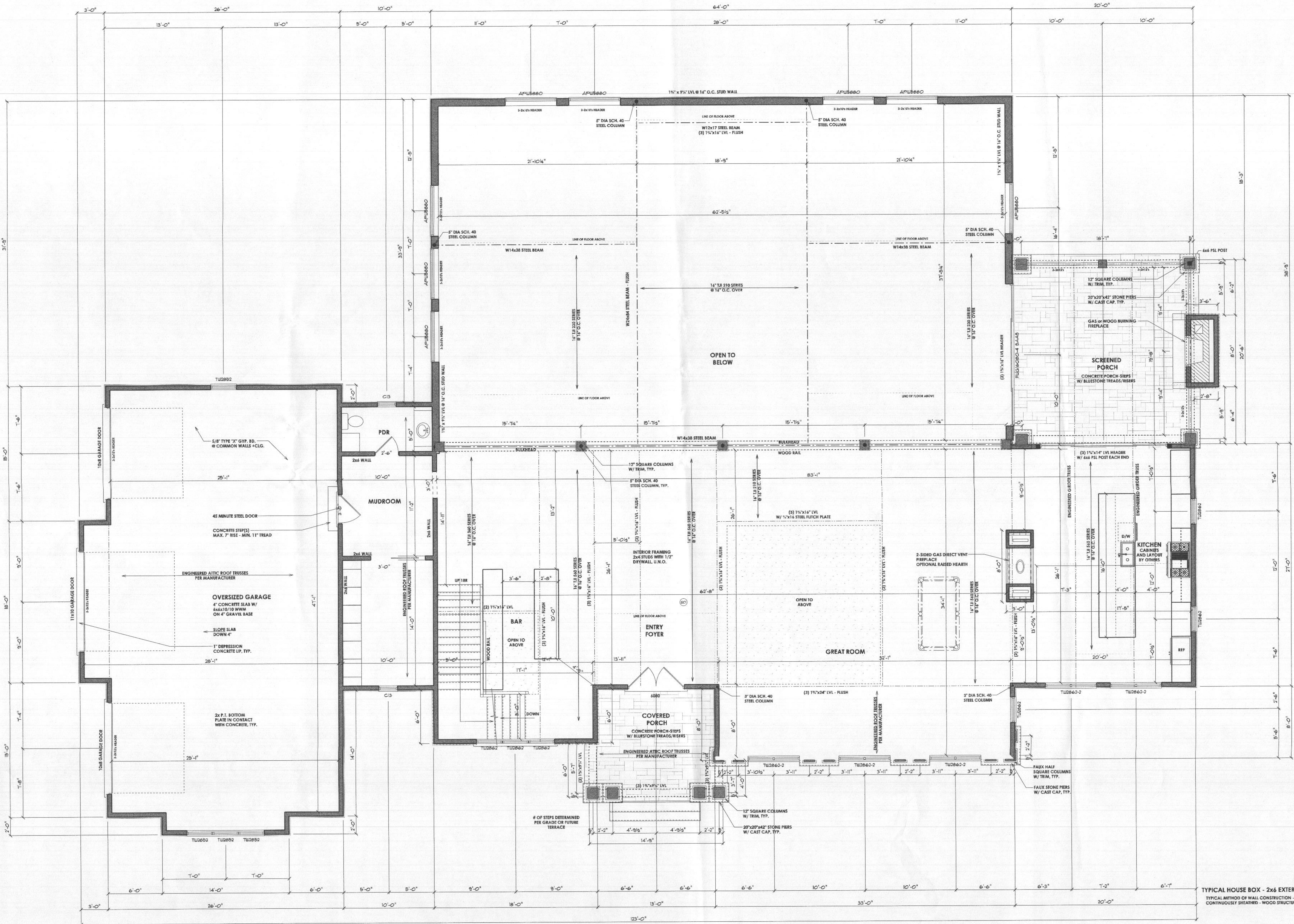

TYPICAL HOUSE BOX - 2x6 EXTERIOR WALL
TYPICAL METHOD OF WALL CONSTRUCTION - R402.10.5 CONTINUOUSLY SHEATHED - WOOD STRUCTURAL PANEL

PROFESSIONAL CERTIFICATION
 I certify that these documents
 were prepared or approved
 by me, and that I am a duly
 licensed professional
 architect under the laws of the
 State of Maryland.
 License Number: #14478
 Expiration Date: 6/30/2022

WARNING:
 THIS DOCUMENT IS AN INSTRUMENT OF
 PROFESSIONAL SERVICE PREPARED BY JONATHAN
 RIVERA ARCHITECT. ASSUMPTION OF THE
 ACCURACY OF ANY OTHER INFORMATION
 REFERRED TO HEREIN IS THE RESPONSIBILITY
 OF THE CLIENT. ANY VIOLATION OF LAW THAT
 MAY BE POSSIBLE TO THE PROJECT EXIST.

Copyright © 2022
 Jonathan Rivera Architect
 All Rights Reserved

**PROPOSED
 RESIDENCE**

**RARDIN
 RESIDENCE**
 Sofia Court - Lot 29
 Glenwood, Maryland 21738

ARCHITECT
 Jonathan Rivera AIA, NCARB
 Howard County, Maryland
 443.226.5745
 jrvera@jonathanrivera.com

BUILDER
 GYC Limited
 Mark Koski
 611 Nursery Road
 Westminster, Maryland 21157
 (410) 840-0800
 mark@gycgroupllc.com

STRUCTURAL ENGINEER
 Janak Patel
 Minchin Patel Milano, Inc.
 6511 Harford Road
 Baltimore, Maryland 21214
 (410) 254-7500
 jpatel@mpm-engr.com

ISSUE DATES:

1	3-3-21	REVIEW SET
2	4-27-22	PERMIT REVIEW SET
3		
4		
5		
6		

SCALE: 1/4"=1'-0"
SECOND FLOOR
3.02
 PRINT DATE:
 Wednesday, April 27, 2022

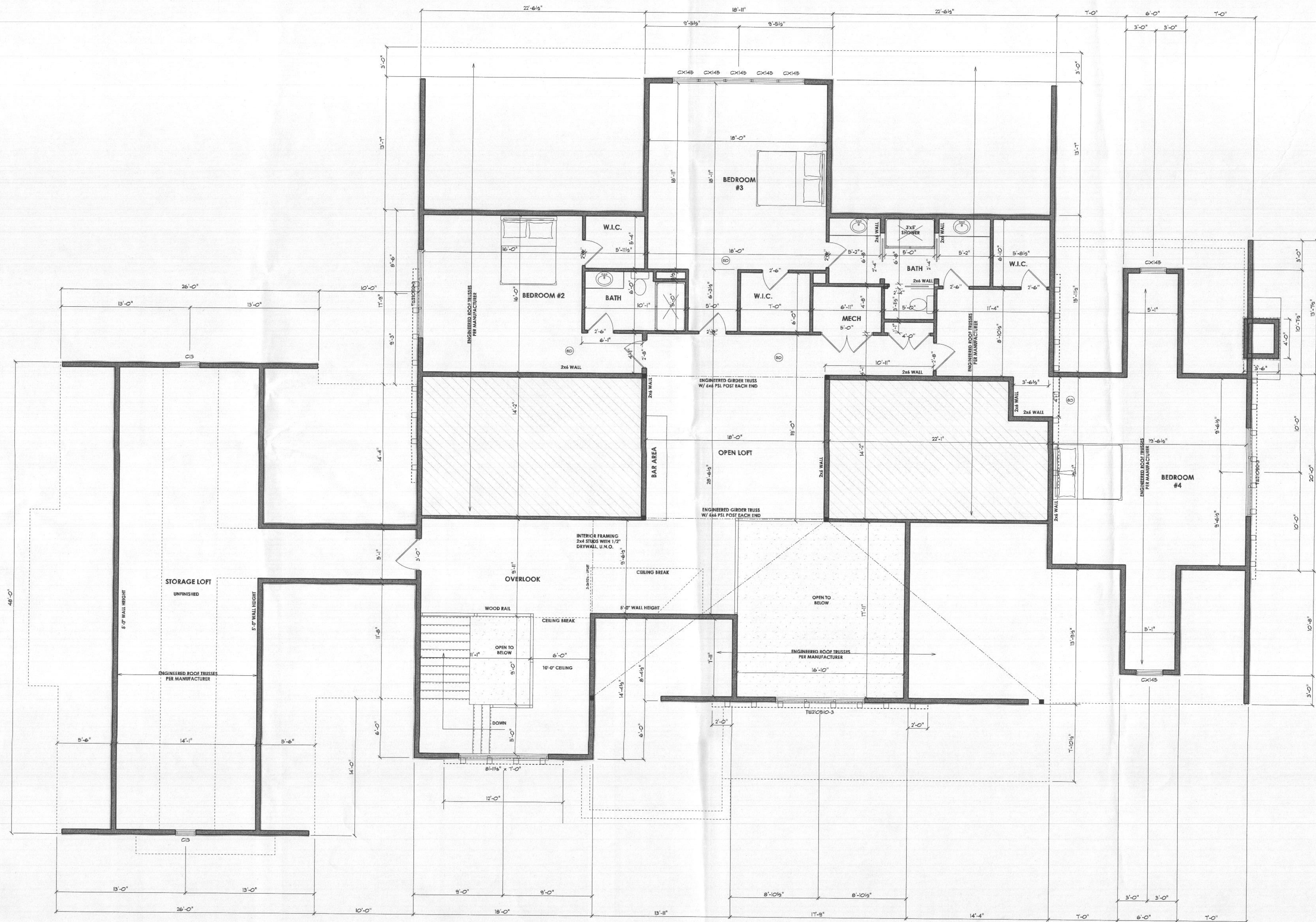

TYPICAL HOUSE BOX - 2x6 EXTERIOR WALL
 TYPICAL METHOD OF WALL CONSTRUCTION - R402.10.5
 CONTINUOUSLY SHEATHED - WOOD STRUCTURAL PANEL

PROFESSIONAL CERTIFICATION
 I certify that these documents were prepared or approved by me, and that I am a duly licensed professional architect under the laws of the State of Maryland.
 License Number #14678
 Expiration Date: 6/30/2022

REVISION:
 THIS DOCUMENT IS AN INSTRUMENT OF PROFESSIONAL SERVICE PREPARED BY JONATHAN RIVERA ARCHITECT. ASSIGNMENT OF THIS DOCUMENT TO ANY PARTY OTHER THAN JONATHAN RIVERA ARCHITECT IS A VIOLATION OF LAW THAT WILL BE PROSECUTED TO THE FULLEST EXTENT.
 Copyright © 2009
 Jonathan Rivera Architect
 All Rights Reserved

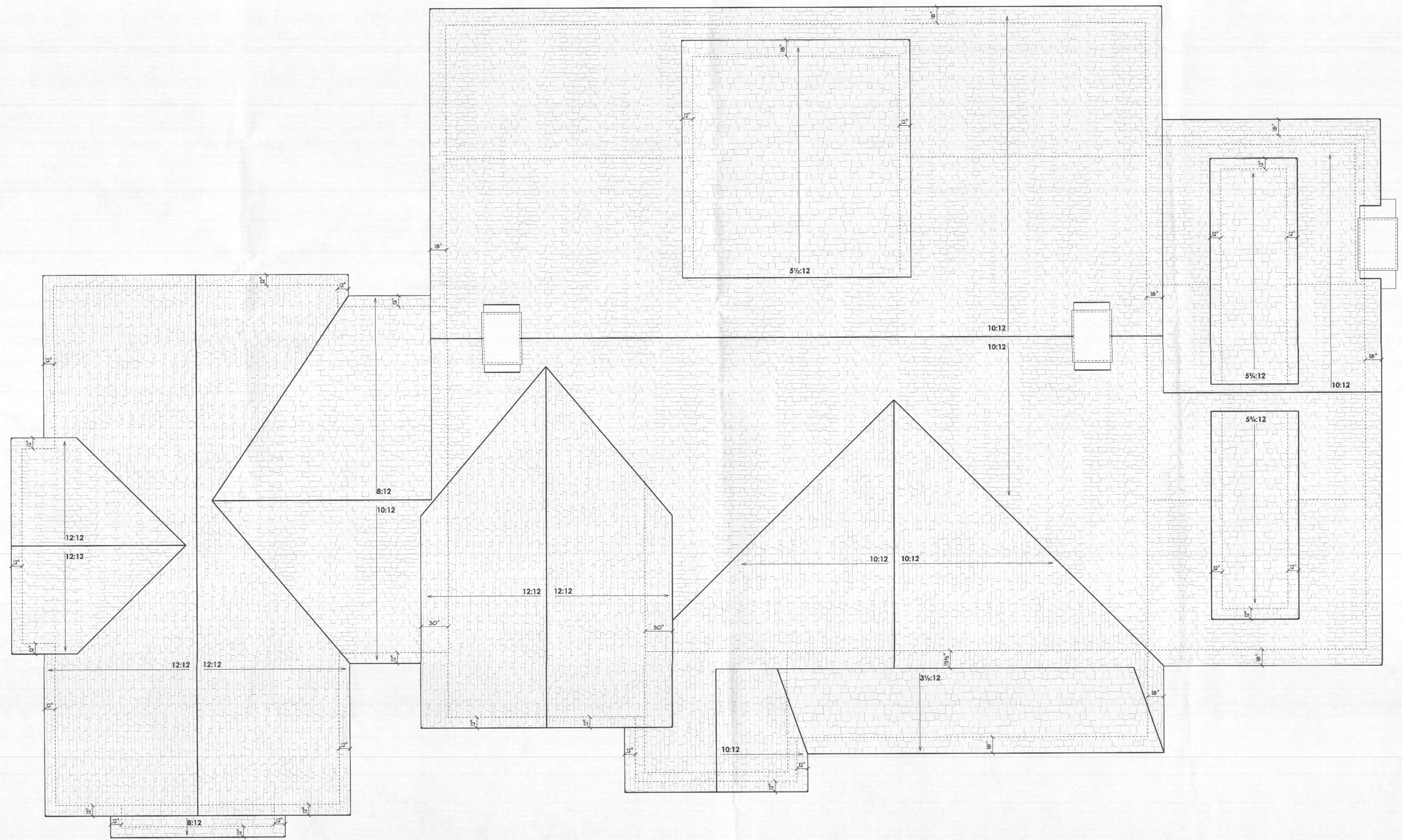

PROPOSED RESIDENCE

RARDIN RESIDENCE
 Sofia Court - Lot 29
 Glenwood, Maryland 21738

ARCHITECT
 Jonathan Rivera AIA, NCARB
 Howard County, Maryland
 443.226.5745
 jrvera@jonathanrivera.com

BUILDER
 GYC Limited
 Mark Koski
 611 Nursery Road
 Westminster, Maryland 21157
 (410) 840-0800
 mark@gycgrouppld.com

STRUCTURAL ENGINEER
 Janak Patel
 Mincln Patel Milano, Inc.
 6511 Harford Road
 Baltimore, Maryland 21214
 (410) 254-7500
 jpatel@mpm-engr.com

ISSUE DATES:

1	3-3-21	REVIEW SET
2	4-27-22	PERMIT REVIEW SET
3		
4		
5		
6		

SCALE: 1/4"=1'-0"
ROOF PLAN
4.01
 PRINT DATE:
 Wednesday, April 27, 2022

PROFESSIONAL CERTIFICATION
I certify that these documents were prepared or approved by me, and that I am a duly licensed professional architect under the laws of the State of Maryland, License Number #14678, Expiration Date: 4/30/2022

WARNING: THIS DOCUMENT IS AN INSTRUMENT OF PROFESSIONAL SERVICE PREPARED BY JONATHAN RIVERA ARCHITECT. ANY PART OF THIS DOCUMENT IS NOT TO BE REPRODUCED OR TRANSMITTED IN ANY FORM OR BY ANY MEANS, ELECTRONIC OR MECHANICAL, INCLUDING PHOTOCOPYING, RECORDING, OR BY ANY INFORMATION STORAGE AND RETRIEVAL SYSTEM, WITHOUT THE WRITTEN PERMISSION OF JONATHAN RIVERA ARCHITECT.

Copyright © 2009
Jonathan Rivera Architect
All Rights Reserved

PROPOSED RESIDENCE

RARDIN RESIDENCE
Sofia Court - Lot 29
Glenwood, Maryland 21738

ARCHITECT
Jonathan Rivera AIA, NCARB
Howard County, Maryland
443.226.5745
jrvera@jonthanrivera.com

BUILDER
GYC Limited
Mark Koski
611 Nursery Road
Westminster, Maryland 21157
(410) 840-0800
mark@gycgroupllc.com

STRUCTURAL ENGINEER
Janak Patel
Mincin Patel Milano, Inc.
6511 Harford Road
Baltimore, Maryland 21214
(410) 254-7500
jpatel@mpm-engr.com

ISSUE DATES:

3-3-21	REVIEW SET
4-27-22	PERMIT REVIEW SET

SCALE: 1/4" = 1'-0"
SECTIONS 5.01
PRINT DATE: Wednesday, April 27, 2022

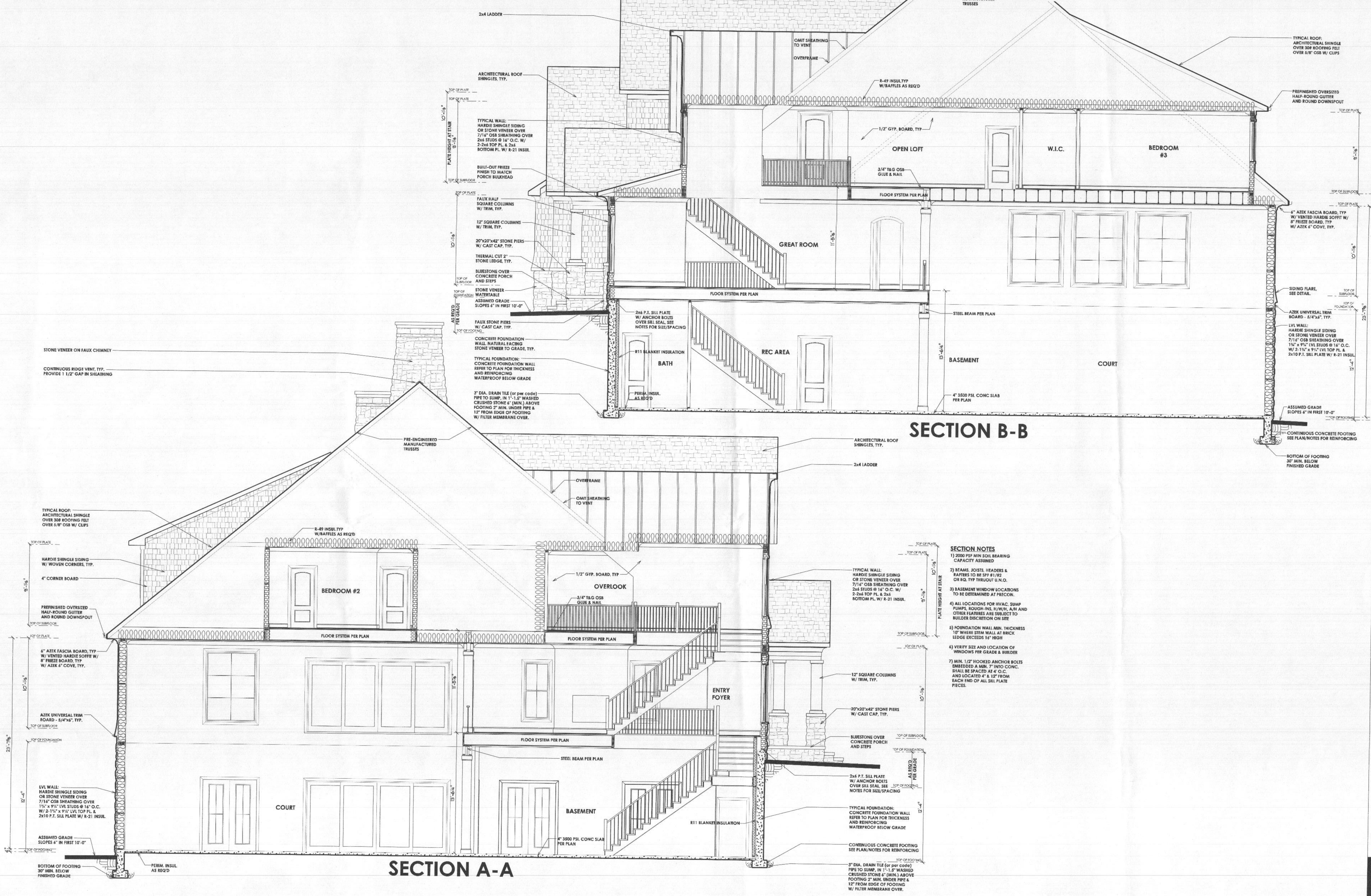

PROFESSIONAL CERTIFICATION
 I certify that these documents were prepared or approved by me, and that I am a duly licensed professional architect under the laws of the State of Maryland, License Number #14478, Expiration Date: 6/30/2022

WARNING
 THIS DOCUMENT IS AN INSTRUMENT OF PROFESSIONAL SERVICE PREPARED BY JONATHAN RIVERA ARCHITECT, ASSOCIATION OF THE PROFESSION. IT IS NOT TO BE REPRODUCED OR TRANSMITTED IN ANY FORM OR BY ANY MEANS, ELECTRONIC OR MECHANICAL, INCLUDING PHOTOCOPYING, RECORDING, OR BY ANY INFORMATION STORAGE AND RETRIEVAL SYSTEM, WITHOUT THE WRITTEN PERMISSION OF THE ARCHITECT.

Copyright © 2009
 Jonathan Rivera Architect
 All Rights Reserved

PROPOSED RESIDENCE

RARDIN RESIDENCE
 Sofa Court - Lot 29
 Glenwood, Maryland 21738

ARCHITECT
 Jonathan Rivera AIA, NCARB
 Howard County, Maryland
 443.226.5745
 jrvera@jonathanrivera.com

BUILDER
 GYC Limited
 Mark Koski
 611 Nursery Road
 Westminster, Maryland 21157
 (410) 840-0800
 mark@gycgroup.com

STRUCTURAL ENGINEER
 Janak Patel
 Mincin Patel Milano, Inc.
 6511 Harford Road
 Baltimore, Maryland 21214
 (410) 254-7500
 jpatel@mpm-engr.com

ISSUE DATES:

3-3-21	REVIEW SET
4-27-22	PERMIT REVIEW SET

SCALE: 1/4" = 1'-0"
SECTIONS
5.02
 PRINT DATE:
 Wednesday, April 27, 2022

- SECTION NOTES**
- 1) 2000 P.S.F. MIN. SOIL BEARING CAPACITY ASSUMED
 - 2) BEAMS, JOISTS, HEADERS & RAFTERS TO BE SPF #1/#2 OR EQ. TYP. THROUGHOUT.
 - 3) BASEMENT WINDOW LOCATIONS TO BE DETERMINED AT PRECON.
 - 4) ALL LOCATIONS FOR HVAC, SUMP PUMPS, ROUGH-INS, H/W/H, A/HI AND OTHER FEATURES ARE SUBJECT TO BUILDER DISCRETION ON SITE
 - 5) FOUNDATION WALL MIN. THICKNESS 10" WHERE STEM WALL AT BRICK LEDGE EXCEEDS 16" HIGH
 - 6) VERIFY SIZE AND LOCATION OF WINDOWS PER GRADE & BUILDER
 - 7) MIN. 1/2" HOOKED ANCHOR BOLTS EMBEDDED A MIN. 2" INTO CONC. SHALL BE SPACED AT 4" O.C. AND LOCATED 4" & 12" FROM EACH END OF ALL SILL PLATE PIECES.

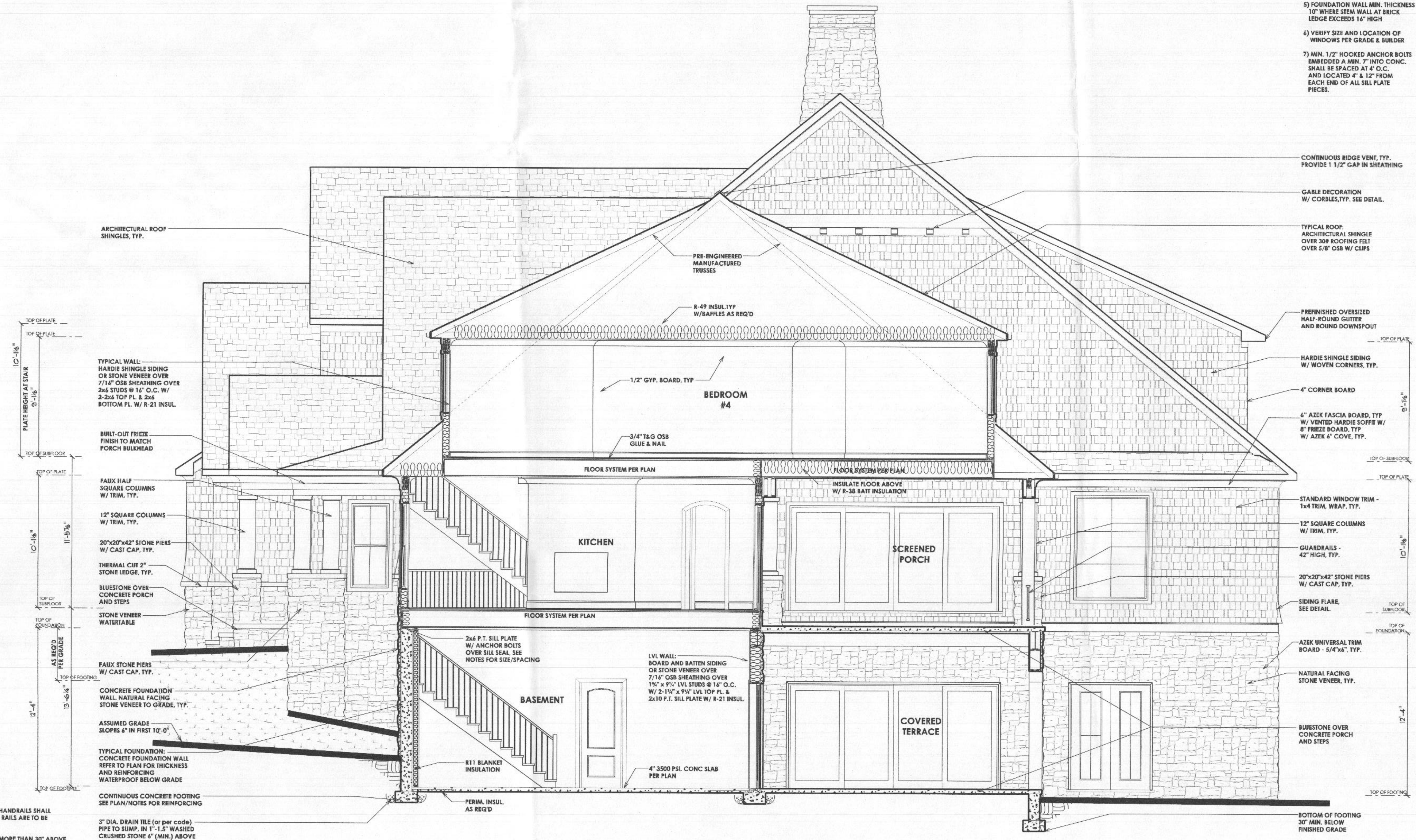

NOTE:
 STAIRS WITH 2 OR MORE RISERS SHALL BE PROVIDED WITH HANDRAILS. HANDRAILS SHALL BE A MINIMUM OF 34" IN HEIGHT AND NOT MORE THAN 38" IN HEIGHT. RAILS ARE TO BE MEASURED VERTICALLY FROM THE NOSING OF THE TREADS.
 PORCHES, DECKS, BALCONIES OR RAISED FLOOR SURFACES LOCATED MORE THAN 30" ABOVE THE FLOOR OR GRADE BELOW SHALL HAVE GUARDS A MINIMUM OF 36" HIGH.
 RISERS ARE TO BE CLOSED SUCH THAT THE OPENING BETWEEN THE TREADS DOES NOT PERMIT THE PASSAGE OF A 4" DIA. SPHERE.

SECTION C-C

PROFESSIONAL CERTIFICATION
 I certify that these documents
 were prepared or approved
 by me, and that I am a duly
 licensed professional
 architect under the laws of the
 State of Maryland.
 License Number: #14478
 Expiration Date: 6/30/2022

WARNING:
 THIS DOCUMENT IS AN INSTRUMENT OF
 PROFESSIONAL SERVICE PREPARED BY JONATHAN
 RIVERA ARCHITECT. ANY ALTERATION OF THIS
 DOCUMENT WITHOUT THE WRITTEN CONSENT OF
 JONATHAN RIVERA ARCHITECT IS A VIOLATION OF LAW THAT
 WILL BE PROSECUTED TO THE FULLEST EXTENT.
 Copyright © 2022
 Jonathan Rivera Architect
 All Rights Reserved

**PROPOSED
 RESIDENCE**

**RARDIN
 RESIDENCE**
 Sofia Court - Lot 29
 Glenwood, Maryland 21738

ARCHITECT
 Jonathan Rivera AIA, NCARB
 Howard County, Maryland
 443.226.5745
 jrvera@jonathanrivera.com

BUILDER
 GYC Limited
 Mark Koski
 611 Nursery Road
 Westminster, Maryland 21157
 (410) 840-0800
 mark@gycgroupllc.com

STRUCTURAL ENGINEER
 Janak Patel
 Minchin Patel Milano, Inc.
 6511 Harford Road
 Baltimore, Maryland 21214
 (410) 254-7500
 jpatel@mpm-engr.com

ISSUE DATES:

1	3-3-21	REVIEW SET
2	4-27-22	PERMIT REVIEW SET
3		
4		
5		
6		

SCALE: 1/4"=1'-0"
SECOND FLOOR
3.02
 PRINT DATE:
 Wednesday, April 27, 2022

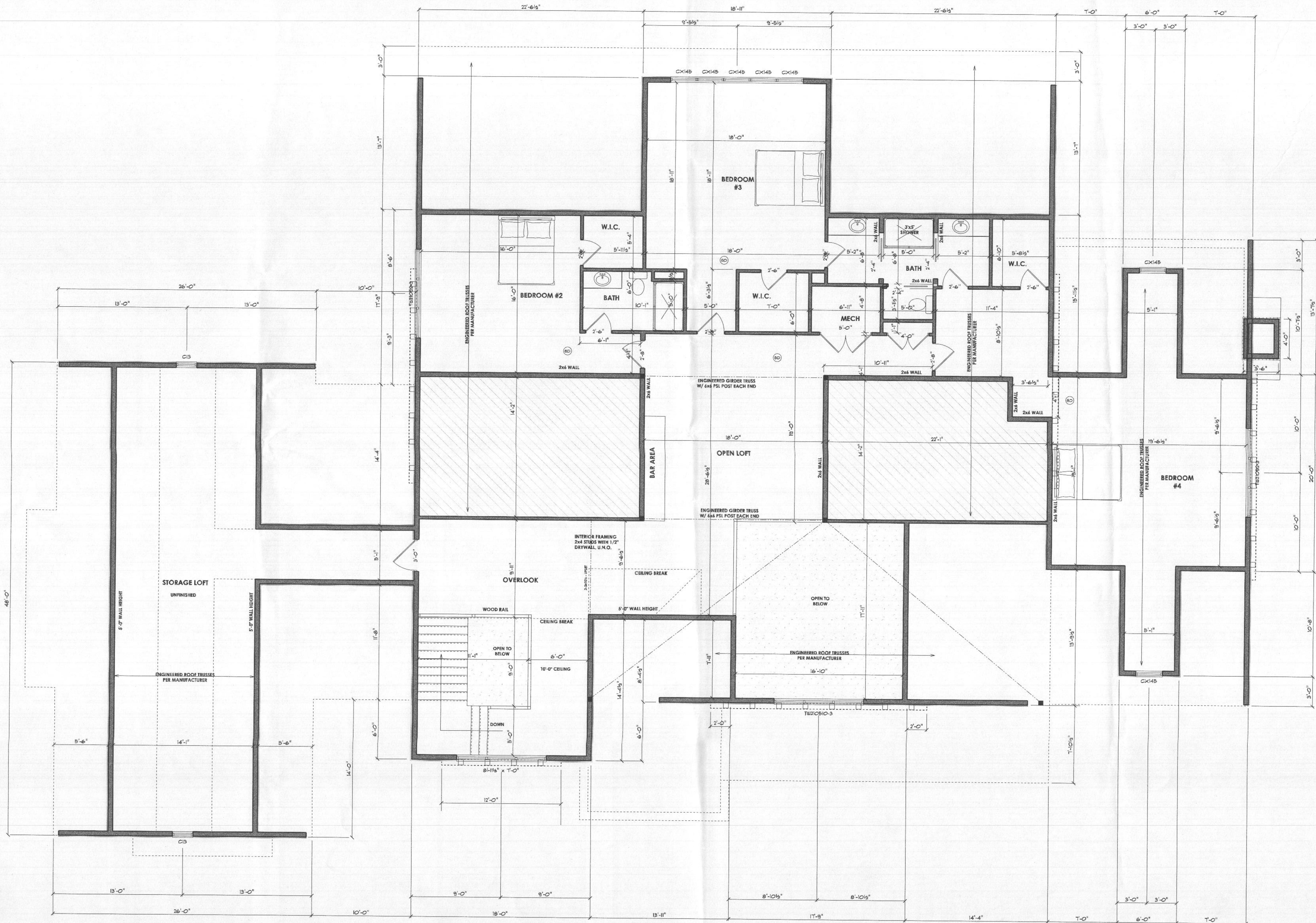

TYPICAL HOUSE BOX - 2x6 EXTERIOR WALL
 TYPICAL METHOD OF WALL CONSTRUCTION - R402.10.5
 CONTINUOUSLY SHEATHED - WOOD STRUCTURAL PANEL

PROFESSIONAL CERTIFICATION
 I certify that these documents were prepared or approved by me, and that I am a duly licensed professional architect under the laws of the State of Maryland.
 License Number #14478
 Expiration Date: 6/30/2022

WARNING:
 THIS DOCUMENT IS A PROFESSIONAL SERVICE PREPARED BY JONATHAN RIVERA ARCHITECT. ABUSE OF THIS DOCUMENT BY ANY PARTY OTHER THAN JONATHAN RIVERA ARCHITECT IS A VIOLATION OF LAW THAT WILL BE PROSECUTED TO THE FULLEST EXTENT.

Copyright © 2009
 Jonathan Rivera Architect
 All Rights Reserved

- SECTION NOTES**
- 1) 2500 PPF MIN SOIL BEARING CAPACITY ASSUMED
 - 2) BEAMS, JOISTS, HEADERS & RAFTERS TO BE SPF #1/#2 OR EQ. TYP THROUGHOUT.
 - 3) BASEMENT WINDOW LOCATIONS TO BE DETERMINED AT PRECON.
 - 4) ALL LOCATIONS FOR HVAC, SUMP PUMPS, ROUGH-INS, H/W/H, A/H AND OTHER FRAMES ARE SUBJECT TO BUILDER DISCRETION ON SITE.
 - 5) FOUNDATION WALL MIN. THICKNESS 10" WHERE STEM WALL AT BRICK LEDGE EXCEEDS 14" HIGH
 - 6) VERIFY SIZE AND LOCATION OF WINDOWS PER GRADE & SUBSIDER
 - 7) MIN. 1/2" HOOKED ANCHOR BOLTS EMBEDDED A MIN. 2" INTO CONC. AND LOCATED 4" & 12" FROM EACH END OF ALL SILL PLATE PIECES.

PROPOSED RESIDENCE

RARDIN RESIDENCE

SoHo Court - Lot 29
 Glenwood, Maryland 21738

ARCHITECT
 Jonathan Rivera AIA, NCARB
 Howard County, Maryland

443.226.5745
 jrvera@jonathanrivera.com

BUILDER
 GYC Limited
 Mark Koski
 611 Nursery Road
 Westminster, Maryland 21157
 (410) 840-0800
 mark@gycgrouppltd.com

STRUCTURAL ENGINEER
 Janak Patel

Mincin Patel Milano, Inc.
 6511 Harford Road
 Baltimore, Maryland 21214

(410) 254-7500
 jpatel@mpm-engr.com

ISSUE DATES:

NO.	DATE	REVISION
1	3-3-21	REVIEW SET
2	4-27-22	PERMIT REVIEW SET

SCALE: 1/4" = 1'-0"

SECTIONS

5.02
 PRINT DATE:
 Wednesday, April 27, 2022

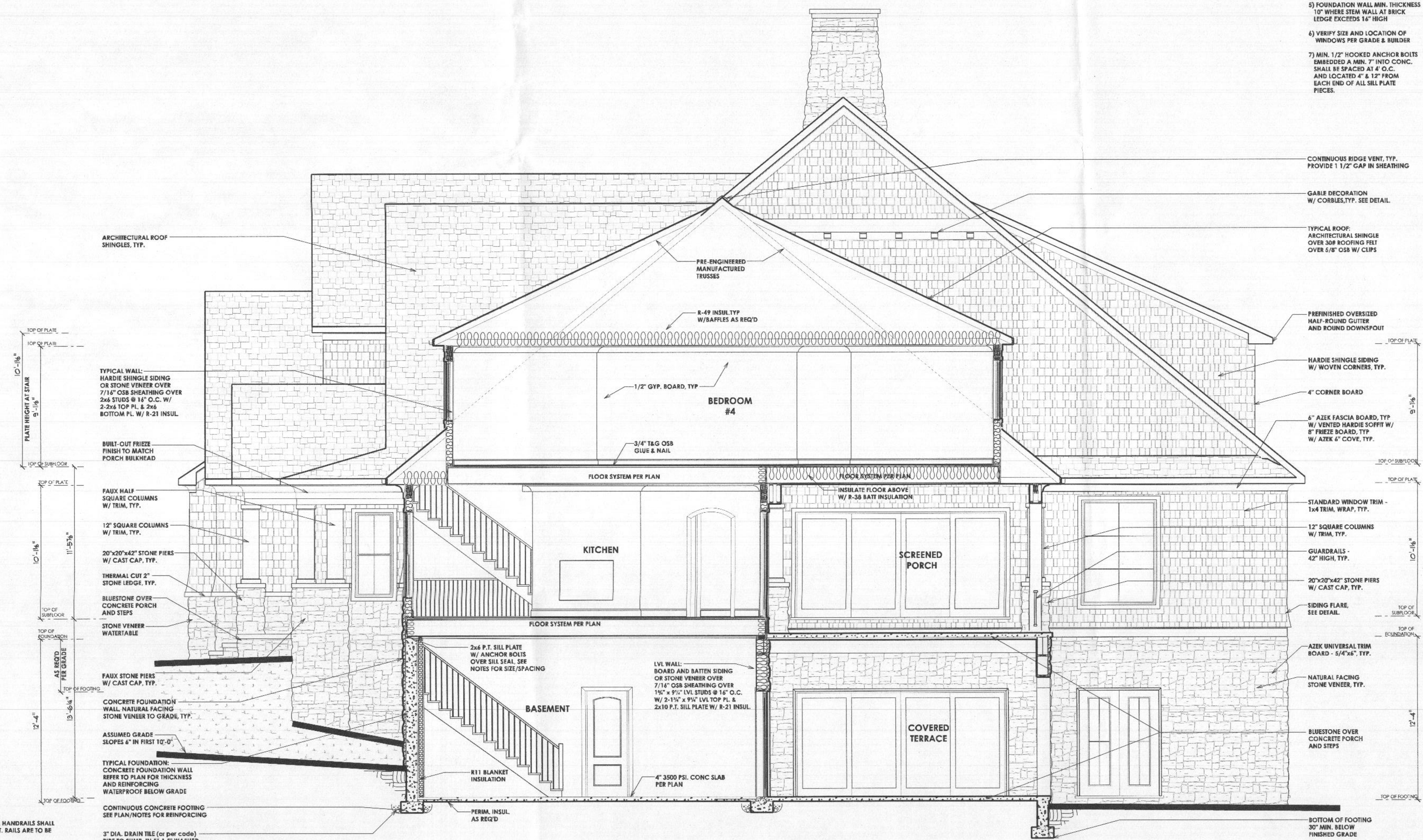

NOTE:
 STAIRS WITH 2 OR MORE RISERS SHALL BE PROVIDED WITH HANDRAILS. HANDRAILS SHALL BE A MINIMUM OF 34" IN HEIGHT AND NOT MORE THAN 38" IN HEIGHT. RAILS ARE TO BE MEASURED VERTICALLY FROM THE nosING OF THE TREADS.
 PORCHES, DECKS, BALCONIES OR RAISED FLOOR SURFACES LOCATED MORE THAN 30" ABOVE THE FLOOR OR GRADE BELOW SHALL HAVE GUARDS A MINIMUM OF 34" HIGH.
 RISERS ARE TO BE CLOSED SUCH THAT THE OPENING BETWEEN THE TREADS DOES NOT PERMIT THE PASSAGE OF A 4" DIA SPHERE.

SECTION C-C

PROPOSED RESIDENTIAL

RARDIN RESIDENCE
 Sofia Court-Lot 29
 Glenwood, Maryland

ARCHITECT
 Jonathan Rivera AIA
 Howard County, Md
 443.226.5745
 jrvera@jonathanrivera.com

BUILDER
 GYC Limited
 Mark Koski
 611 Nursery Road
 Westminster, Maryland
 (410) 840-0800
 mark@gycgroupllc.com

STRUCTURAL ENGINEER
 Janak Patel
 Mincin Patel Milano,
 6511 Harford Road
 Baltimore, Maryland
 (410) 254-7500
 jpatel@mpm-engr.com

ISSUE DATES:

- 1 3-3-21
- 2 4-27-22 PERMIT
- 3
- 4
- 5
- 6
- 7
- 8
- 9
- 10
- 11
- 12

SCALE: 1/4"

SECTION 15.0
 PRINT DATE:
 Wednesday, April



- SECTION NOTES**
- 1) 2000 PSF MIN SOIL BEARING CAPACITY ASSUMED
 - 2) BEAMS, JOISTS, HEADERS & RAFTERS TO BE SPP #1/A2 OR EQ. TYP THROUGH U.S.A.C.
 - 3) BASEMENT WINDOW LOCATIONS TO BE DETERMINED AT PRECON.
 - 4) ALL LOCATIONS FOR HVAC, SUMP PUMPS, ROUGH-IN, H/W/H, A/H AND OTHER FEATURES ARE SUBJECT TO BUILDER DISCRETION ON SITE
 - 5) FOUNDATION WALL MIN. THICKNESS 12" WHERE STEM WALL AT BRICK LEDGE EXCEEDS 14" HIGH
 - 6) VERIFY SIZE AND LOCATION OF WINDOWS PER GRADE & BUILDER
 - 7) MIN. 1/2" HOOKED ANCHOR BOLTS EMBEDDED A MIN. 7" INTO CONC. SHALL BE SPACED AT 4' O.C. AND LOCATED 4" & 12" FROM EACH END OF ALL SILL PLATE PIECES.

10'-1 1/2"
 9'-1 1/2"
 10'-1 1/2"
 13'-1 1/2"
 10'-1 1/2"
 15'-0"

10'-1 1/2"
 11'-0"
 15'-0"

SECTION D-D

PROFESSIONAL CERTIFICATION
 I certify that these documents were prepared or approved by me, and that I am a duly licensed professional architect under the laws of the State of Maryland.
 License Number #14478
 Expiration Date: 6/30/2022

WARNING:
 THIS DOCUMENT IS AN INSTRUMENT OF PROFESSIONAL SERVICE PREPARED BY JONATHAN RIVERA ARCHITECT. A VIOLATION OF THIS INSTRUMENT OF PROFESSIONAL SERVICE SHALL BE PROSECUTED TO THE FULLEST EXTENT.
 Copyright © 2009
 Jonathan Rivera Architect
 All Rights Reserved

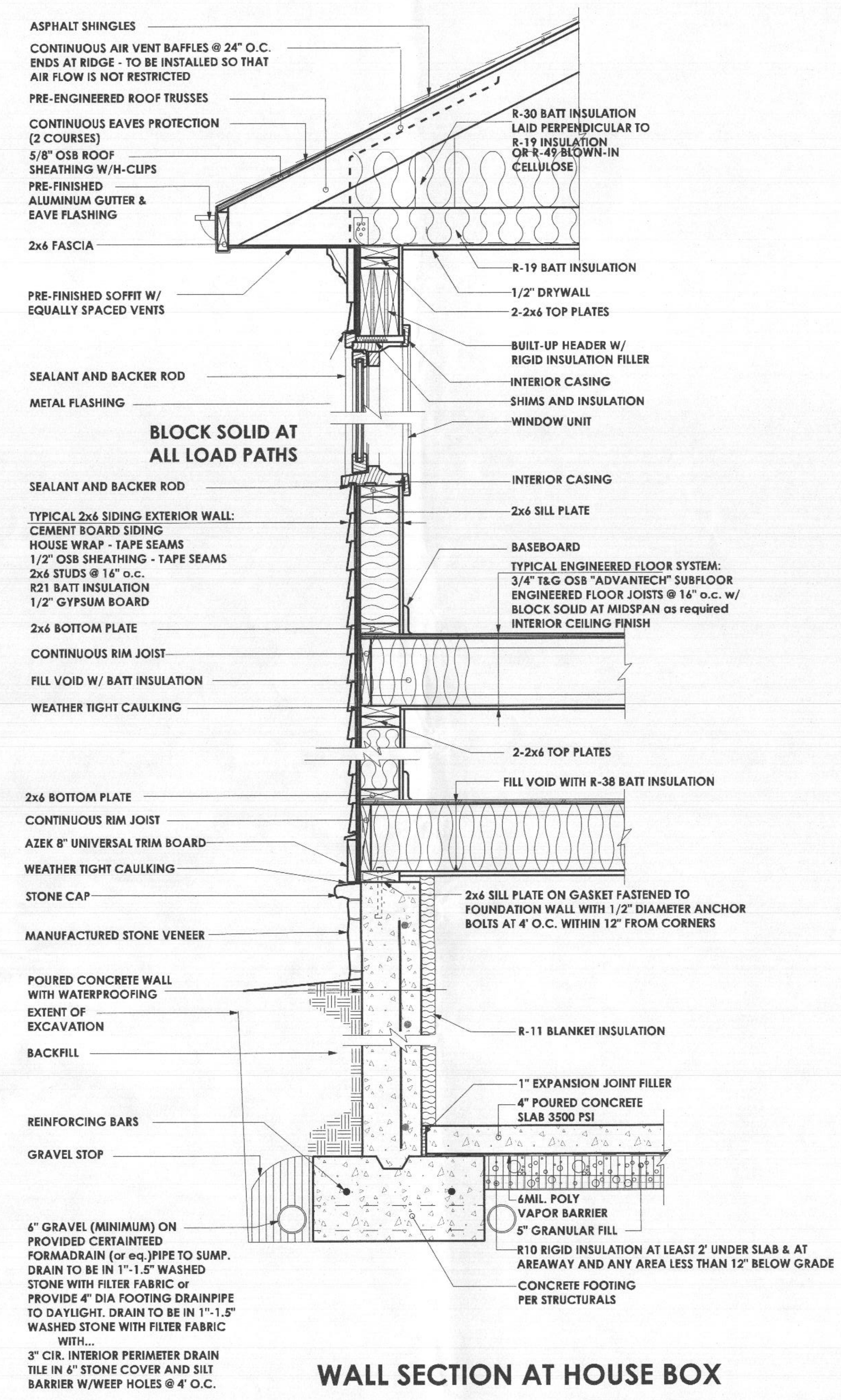

WALL SECTION AT HOUSE BOX

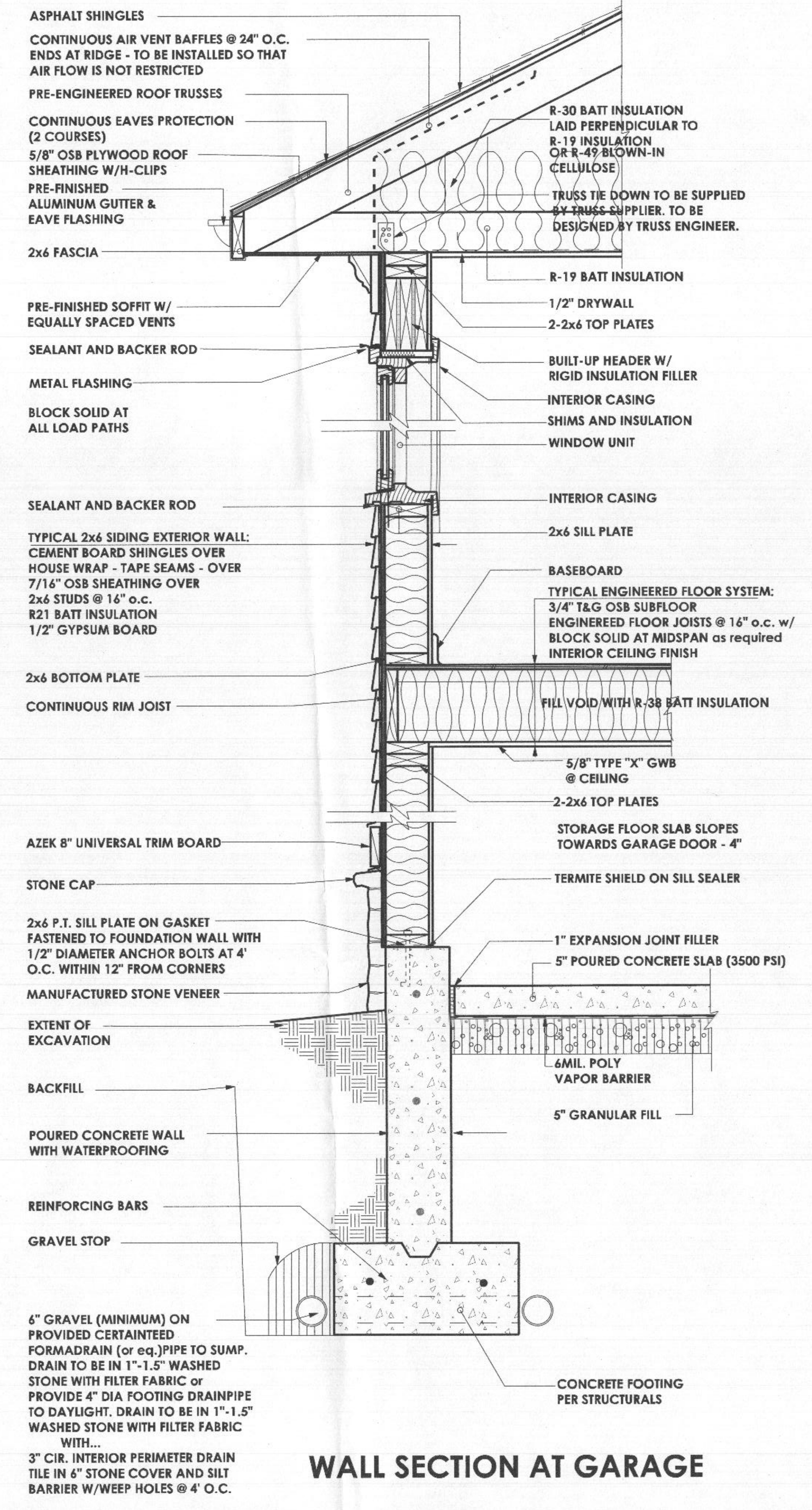

WALL SECTION AT GARAGE

PROPOSED RESIDENCE

RARDIN RESIDENCE
 Sofa Court - Lot 29
 Glenwood, Maryland 21738

ARCHITECT
 Jonathan Rivera AIA, NCARB
 Howard County, Maryland
 443.226.5745
 jrvera@jonathandrivara.com

BUILDER
 GYC Limited
 Mark Koski
 611 Nursery Road
 Westminster, Maryland 21157
 (410) 840-0800
 mark@gycgrouppltd.com

STRUCTURAL ENGINEER
 Janak Patel
 Mincin Patel Milano, Inc.
 4511 Harford Road
 Baltimore, Maryland 21214
 (410) 254-7500
 jpatel@mpm-engr.com

ISSUE DATES:

1	3-3-21	REVIEW SET
2	4-27-22	PERMIT REVIEW SET
3		
4		
5		
6		
7		