

Approved: 3/2/81
S.B. Kiel

~~3/11/81~~
3/12/81
pm. please

PERMIT

P 31202

A 30139

SEWAGE DISPOSAL SYSTEM

MARYLAND STATE DEPARTMENT OF HEALTH

HOWARD COUNTY

05-389038

ELLICOTT CITY

DISTRICT 5th

INDEXED

DATE 3/2/81

William H. Smith

IS PERMITTED TO INSTALL ALTER

ADDRESS P. O. Box 38, Darlington, Md. PHONE 457-5570

SUBDIVISION HOMER C. PARSLBY ROAD 4351 Ten Oaks Road LOT 5 (old lot 2)

PROPERTY OWNER Wayne Mullinix

ADDRESS Burntwoods Road, Glenelg, Md. 21737

SPECIFICATIONS 3 bedrooms

SEPTIC TANK CAPACITY 1000 GALLONS

DRAIN FIELD _____ DEPTH _____ FEET, BOTTOM AREA _____ SQ. FT.

DEEP TRENCH _____ DEPTH _____ FEET, BOTTOM AREA _____ SQ. FT.

SEEPAGE PITS ABSORBENT SIDE-WALL AREA 120 SQ. FT. per bedroom

INLET PIPE 4 FT. BELOW ORIGINAL GRADE. MAXIMUM DEPTH 10 FT. BELOW ORIGINAL GRADE

EFFECTIVE DEPTH AT _____ FT. BELOW ORIGINAL GRADE.

LOCATE DISPOSAL AREA 75 FT. FROM left LOT LINE AND 115 FT. FROM front LOT LINE AS SEEN WHEN FACING LOT FROM the road.

The dry well will be constructed 13 ft. x 13 ft. square for a sidewall area of 312 sq. ft. Begin the trench after a 5 ft. earth buffer from the edge of the dry well. The trench will be dug 2 ft. wide, 10 ft. deep, 10 ft. long, and contain 6 ft. of stone. The trench will follow the contour of the land.

PLANS APPROVED BY R. DeMarco, D. W. Monaghan & Frank Skinner DATE 9/14/79

COVER NO WORK UNTIL INSPECTED AND APPROVED.

NEITHER THE HOWARD COUNTY COUNCIL NOR THE HEALTH DEPARTMENT IS RESPONSIBLE FOR THE SUCCESSFUL OPERATION OF ANY SYSTEM.

NOTE: IF TRENCH IS USED CALL FOR INSPECTION BEFORE PLACING GRAVEL IN TRENCH.

NOTE: NO DRY WELL SHALL EXCEED 15 FOOT IN DIAMETER.

NOTE: ALL PIPE FROM HOUSE TO DISPOSAL AREA MUST BE CAST IRON.

PERMIT VOID AFTER THREE YEARS.

NOTE: INSTALL STAND PIPE ON SEPTIC TANK AND DRY WELL. STAND PIPES MUST BE 6 INCHES IN DIAMETER. CAST IRON, CONCRETE OR TERRAZO ACCEPTED.

*INSTALLER IS RESPONSIBLE FOR OBTAINING FINAL APPROVAL ON THIS PERMIT.

BLDG. PERMIT SIGNED

AND RETURNED 5-19-99

Serial # BR0117581
attached garage with office

A 30139

BLDG. PERMIT SIGNED

AND RETURNED 2-11-99

Serial # BR0116133
Inground Pit

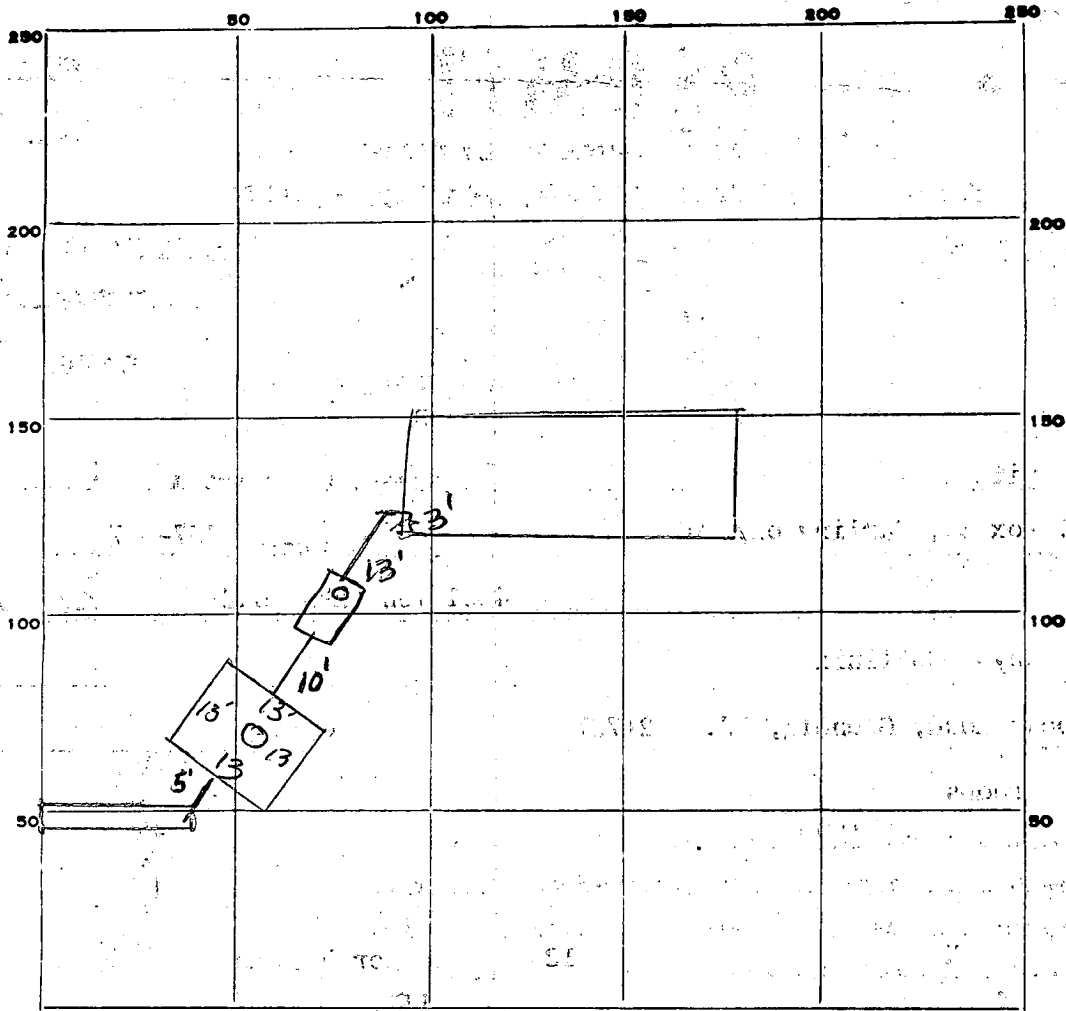

INDICATE NORTH. - NAME ADJOINING ROADWAY AS BASE LINE.

PERMIT CARD

SEPTIC TANK, LEVEL

CLEANOUTS SI DW

DISTRIBUTION BOX, LEVEL

TILE FIELD, DEPTH 10' FT. TRENCH WIDTH 6" FT.

GRAVEL DEPTH 6 IN. TOTAL LENGTH 10 FT.

NUMBER OF TRENCHES 1 SIDEWALL TOTAL BOTTOM AREA 60 #

SEEPAGE PITS, INSIDE DIAMETER 52" FT. PERIMETER DEPTH BELOW INLET 6 FT.

372 #
Total

ABSORBENT AREA 312 SQ. FT.

REMARKS

3/11/81 12:00 PM Backhoe down not ready 5R-1

3/12/81 OK to add gravel to trench 31C

3/12/81 OK to cover all work OK

DATE SYSTEM APPROVED 3/12/81

INSPECTOR A. L. Kiel

12/8/80
runy & ...
O. K. ...

PROP. DRY WELL FINISHED & EXISTING
 GRADE 97.2 INVERT 93.2

PROP. TRENCH EX. GRADE 97.2
 BOTTOM OF TRENCH 96.2

PROP. 1000 GALLON SEPTIC TANK
 FINISHED GRADE 97.2 EX. GRADE 97.5
 INV. IN 93.65 INV. OUT 93.40

OAKS ROAD
 TEN

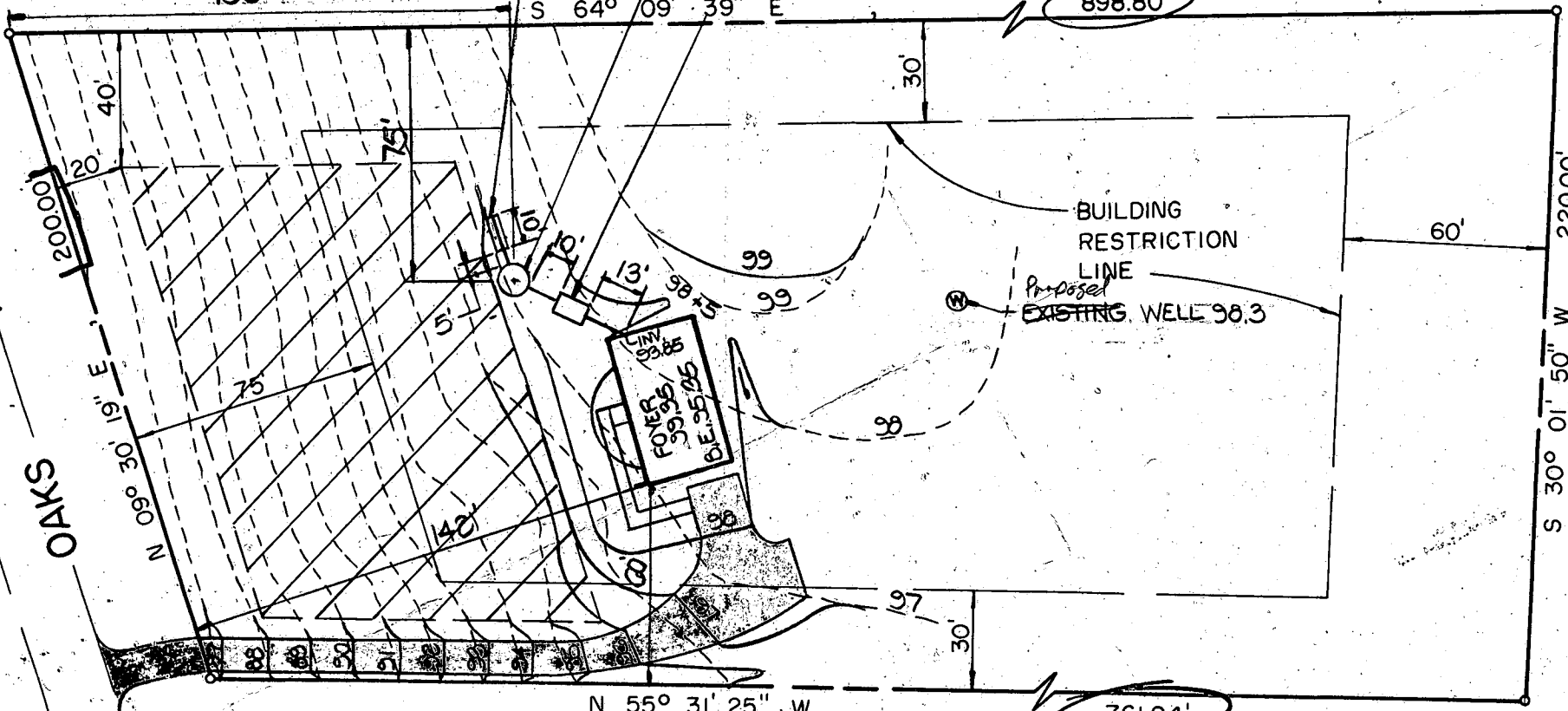

898.80'

761.94'

Permit

APPLICATION

SEWAGE DISPOSAL TESTING

A 30139

STATE OF MARYLAND - DEPARTMENT OF HEALTH AND MENTAL HYGIENE

P _____

HOWARD COUNTY HEALTH DEPARTMENT
ENVIRONMENTAL HEALTH SERVICES

P.O. BOX 476 ELLICOTT, MARYLAND 21043
TELEPHONE: 992-2330

DISTRICT 5th

DATE 9/4/79

BLDG. PERMIT SIGNED
AND RETURNED 12/2/80
Serial # 45230

TO: THE COUNTY HEALTH OFFICER
ELLICOTT CITY, MARYLAND

I, HEREBY, APPLY FOR THE NECESSARY TEST IN ORDER TO CONSTRUCT (OR RECONSTRUCT) A SEWAGE DISPOSAL SYSTEM.

PROPERTY OWNER Homer C. Parsley Wayne Mullinia
ADDRESS Ten Oaks Road 18901 Burntwoods Road Fisher, Collins & Carter
Glencol, Md 21227 PHONE 461-2855

PROPERTY LOCATION:

SUBDIVISION _____ LOT NO. 2

ROAD AND DESCRIPTION East side of Ten Oaks Road approximately 4000 feet south of Triadelphia
Road 4351 Ten Oaks Road

SIZE OF LOT 4 acres m/l TYPE BLDG. 3 or 4 bedrooms

THE SYSTEM INSTALLED UNDER THIS APPLICATION IS ACCEPTABLE ONLY UNTIL PUBLIC FACILITIES BECOME AVAILABLE.

I FULLY UNDERSTAND THE FEE CONNECTED WITH THE FILING OF THIS PERC TEST APPLICATION IS NON-REFUNDABLE UNDER

ANY CIRCUMSTANCES.

SIGNATURE OF APPLICANT /s/ Earl Collins

APPROVED BY R. De Marco & D.M. FOR DRY WELL DATE 9/14/79

REJECTED BY _____ FOR _____ DATE _____

HOLD PENDING FURTHER TESTS _____ DATE _____

REASONS FOR REJECTION OR HOLDING HOLD FOR PLAT

THIS IS NOT A PERMIT

LOT # 2

SOIL PROFILE
 0
 4'
 13'

SAUDY LOAM
SOME CLAY

SAUDY LOAM
WITH MICA

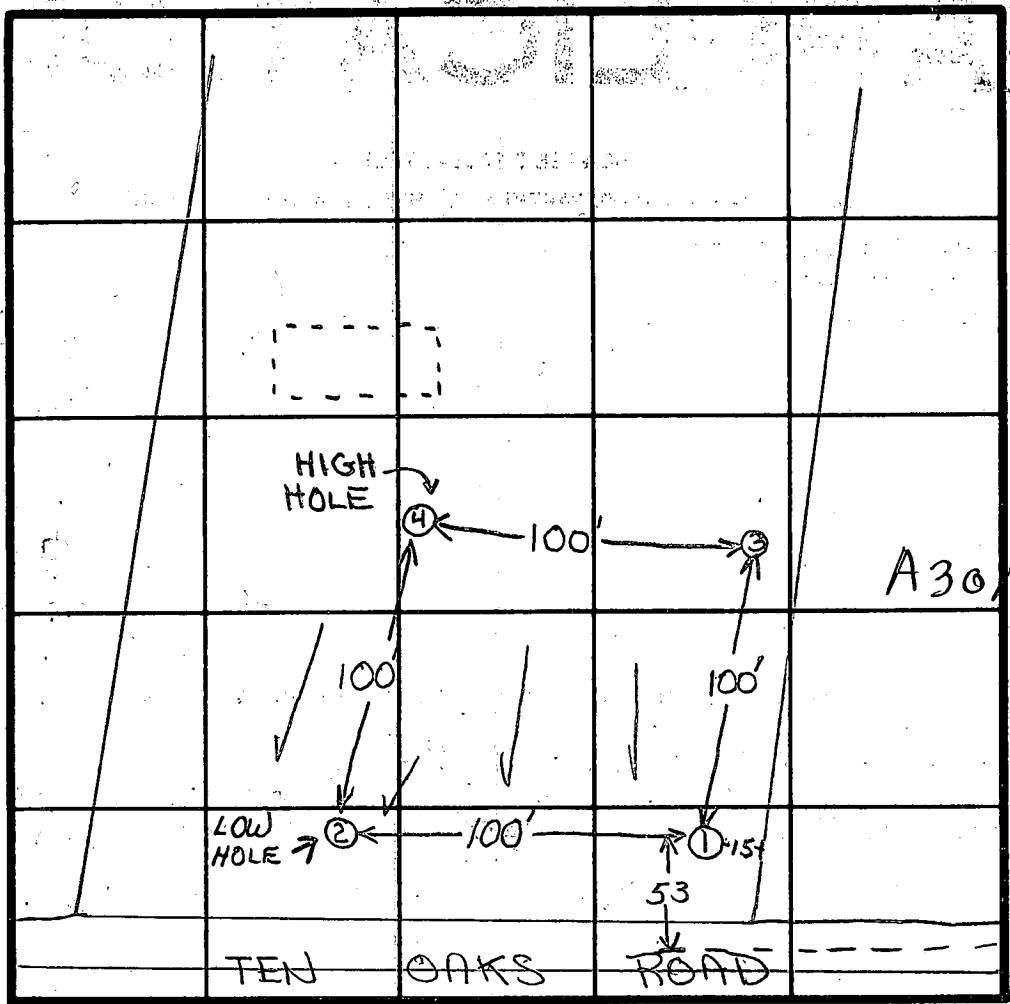

INDICATE NORTH - NAME ADJOINING ROADWAY AS BASE LINE.

DATE	TEST NO.	DEPTH	PRE-WET		TEST - 1" DROP		TIME	
			START	STOP	START	STOP		
9/13/79	(1S)	3 1/2	10:00	10:11	10:11	FAILED 2 ND INCH		
	1D	13	10:01	10:07	10:07	10:18	11	
	2S	4	10:02	10:04	10:04	10:07	3	
	2D	13	10:02	10:05	10:05	10:13	8	
	(4S)	3 1/2	10:14	10:32	10:32	FAILED 2 ND INCH		
	4D	13	10:15	10:21	10:21	10:32	11	
	-1M	4 1/2	10:25	10:27	10:27	10:32	5	
	3	13	VISUAL - SIMILAR SOIL					
	-4M	5	10:42	10:45	10:45	10:48	3	

41 MIN

7 MIN AVG.

REMARKS 120 PER BEDROOM

TYPE OF SOIL SANDY LOAM w/ MICA

TESTED BY R. DEMARCO & J. STAYER

ALSO PRESENT JIM BRITTINGHAM
CHUCK BROWNO

C1 4817 SEQUENCE NO. (WRA USE ONLY)

STATE OF MARYLAND WELL COMPLETION REPORT

THIS REPORT MUST BE SUBMITTED WITHIN 30 DAYS AFTER WELL IS COMPLETED COUNTY NUMBER A 30139

Date Received (WRA use only) 12/4/80 DATE WELL COMPLETED

Depth of Well 275 (TO NEAREST FOOT)

PERMIT NO. FROM "PERMIT TO DRILL WELL" No-23-3750

OWNER CHER-CHRIS CONSTRUCTION CO. STREET OR RFD 10519 YORK ROAD TOWN COCKEYSVILLE, MD 21030 SUBDIVISION Homebody Prop SECTION LOT 5

WELL LOG Not required for driven wells STATE THE KIND OF FORMATIONS PENETRATED, THEIR COLOR, DEPTH, THICKNESS AND IF WATER BEARING

Table with columns: DESCRIPTION (Use additional sheets if needed), FEET (FROM, TO), Check if water bearing. Rows: OVERBURDEN (0-8), BROWN SHALE (8-63), GRAY ROCK (63-275) X.

WELL HAS BEEN GROUTED (Circle Appropriate Box) YES (Y) NO (N) TYPE OF GROUTING MATERIAL CEMENT (CM) BENTONITE CLAY (BC) NO. OF BAGS 12 NO. OF POUNDS 1200 GALLONS OF WATER 12 DEPTH OF GROUT SEAL (to nearest foot) from 0 ft. to 65 ft.

CASING RECORD casing types insert appropriate code below STEEL (ST) CONCRETE (CO) PLASTIC (PL) OTHER (OT)

MAIN CASING TYPE Nominal diameter top(main)casing (nearest inch) Total depth of main casing (nearest foot) ST 6 65

OTHER CASING (if used) diameter inch depth (feet) from to

SCREEN RECORD screen type or open hole insert appropriate code below STEEL (ST) BRASS, BRONZE (BR) OPEN HOLE (HO) PLASTIC (PL) OTHER (OT)

DEPTH (nearest ft.) HO 65 275

CIRCLE APPROPRIATE BOX [A] A WELL WAS ABANDONED AND SEALED WHEN THIS WELL WAS COMPLETED [E] ELECTRIC LOG OBTAINED [P] TEST WELL CONVERTED TO PRODUCTION WELL

I HEREBY CERTIFY THAT I HAVE COMPLIED WITH ALL CONDITIONS STATED ON THE ABOVE-CAPTIONED "PERMIT TO DRILL WELL"...

DRILLERS IDENT. NO. 120 DRILLERS SIGNATURE [Signature] SITE SUPERVISOR [Signature]

SLOT SIZE DIAMETER OF SCREEN (NEAREST INCH) GRAVEL PACK IF WELL DRILLED WAS FLOWING WELL CIRCLE BOX [F]

WRA USE ONLY (NOT TO BE FILLED IN BY DRILLER) T (E.R.O.S.) W Q TELESCOPE CASING LOG INDICATOR OTHER DATA

C 3 (seq no) PUMPING TEST HOURS PUMPED (nearest hour) 3 PUMPING RATE (gal. per min. to nearest gal.) 2 METHOD USED TO MEASURE PUMPING RATE AIR WATER LEVEL (distance from land surface) BEFORE PUMPING 39 WHEN PUMPING 250 TYPE OF PUMP USED (for test) [A] air [P] piston [T] turbine [C] centrifugal [R] rotary [O] other [J] jet [S] submersible

PUMP INSTALLED YES (Y) NO (N) DRILLER WILL INSTALL PUMP (CIRCLE APPROPRIATE BOX) IF DRILLER INSTALLS PUMP, THIS SECTION MUST BE COMPLETED FOR ALL WELLS EXCEPT HOME USE TYPE OF PUMP (WRITE APPROPRIATE LETTER IN BOX - SEE ABOVE: (A, C, J, P, R, S, T, O)) CAPACITY: GALLONS PER MINUTE (to nearest gallon) PUMP HORSE POWER PUMP COLUMN LENGTH (nearest ft) CASING HEIGHT (circle appropriate box and enter casing height) [+ above] [- below] LAND SURFACE (nearest foot)

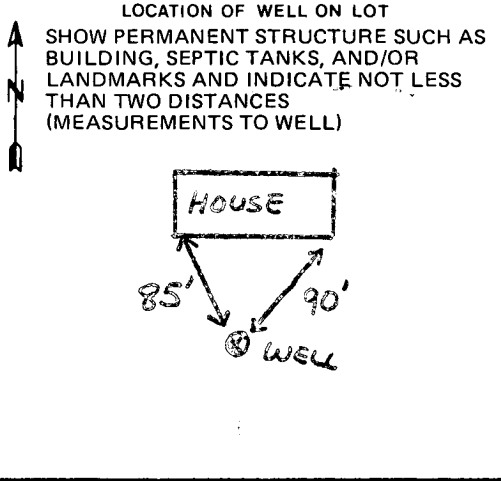

B 1 1807

SEQUENCE NO. WRA USE ONLY

STATE OF MARYLAND APPLICATION FOR PERMIT TO DRILL WELL

WRA PERMIT NUMBER

4073-3750

(THIS NUMBER IS TO BE PUNCHED IN COLS. 3,6 ON ALL CARDS)

please print or type

fill in this form completely

DATE RECEIVED

12/9/80 11:00 A.M.

8 (WRA USE ONLY) 13 OWNER INFORMATION

CHEK-CHRIS CONSTRUCTION CO.

LAST NAME OWNER FIRST NAME

10519 YORK ROAD

STREET OR RFD

COCKEYSVILLE, MD 21030

TOWN STATE ZIP

B 3

LOCATION OF WELL

COUNTY HOWARD

SUBDIVISION HOMER PARSLEY PROPERTY

SECTION 5 LOT 5

NEAREST TOWN GLENELG

MILES FROM TOWN (enter 0 if in town)

B 4

DIRECTION OF WELL FROM TOWN (CIRCLE BOX)

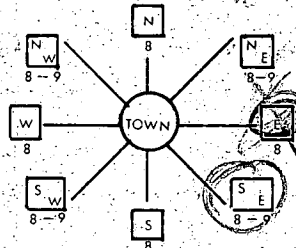

10 COOKS RD. TRIADELPHIA RD. NEAR WHAT ROAD

ON WHICH SIDE OF ROAD (CIRCLE APPROPRIATE BOX)

300 DISTANCE FROM ROAD

B 1 CONTINUED DRILLER INFORMATION

G. EDGAR BARR SONS CORP. 120

DRILLER'S NAME SIGNATURE DATE

B 2 WELL INFORMATION

APPROX. PUMPING RATE (GAL. PER MIN) 51

AVERAGE DAILY QUANTITY NEEDED (GAL. PER DAY) 750

USE FOR WATER (CIRCLE APPROPRIATE BOX)

- (D) HOME (SINGLE OR DOUBLE HOUSEHOLD UNIT ONLY)
(F) FARMING (LIVESTOCK WATERING & AGRICULTURAL IRRIGATION)
(I) INDUSTRIAL, COMMERCIAL, STATE AND FEDERAL GOV. OTHER (REQUIRES APPROPRIATION PERMIT)
(P) PUBLIC OR PRIVATE WATER COMPANY (REQUIRES APPROPRIATION PERMIT AND STATE HEALTH DEPARTMENT APPROVAL)
(T) TEST, OBSERVATION, MONITORING (MAY REQUIRE APPROPRIATION PERMIT)

APPROXIMATE DEPTH OF WELL 150 FEET

APPROXIMATE DIAMETER OF WELL 6 INCH

Method of Drilling (circle one)

- BORED (OR AUGERED) JETTED JETTED & DRIVEN
AIR ROTARY AIR PERCUSSION ROTARY (HYDRAULIC)
CABLE REVERSE ROTARY DRIVE POINT
other

REPLACEMENT OR DEEPEMED WELLS (Circle Appropriate Box)

- (N) THIS WELL WILL NOT REPLACE AN EXISTING WELL
(Y) THIS WELL WILL REPLACE A WELL THAT WILL BE ABANDONED AND SEALED
(S) THIS WELL WILL REPLACE A WELL THAT WILL BE USED AS A STANDBY
(D) THIS WELL WILL DEEPEN AN EXISTING WELL
PERMIT NUMBER OF WELL TO BE REPLACED OR DEEPEMED (IF AVAILABLE)

Not to be filled in by driller (WRA USE ONLY)

APPROP. PERMIT NUMBER GAP

FORCE INITIALS CONDITIONS

SHOW LOCATION OF WELL WITH AN "X" IN THIS BOX

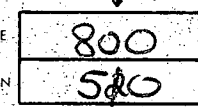

65' casing
2' above gr.
58' open
12' back cement
12/9/80

DRAW A SKETCH BELOW SHOWING LOCATION OF WELL IN RELATION TO NEARBY TOWNS AND ROADS AND GIVE DISTANCE FROM WELL TO NEAREST ROAD JUNCTION.

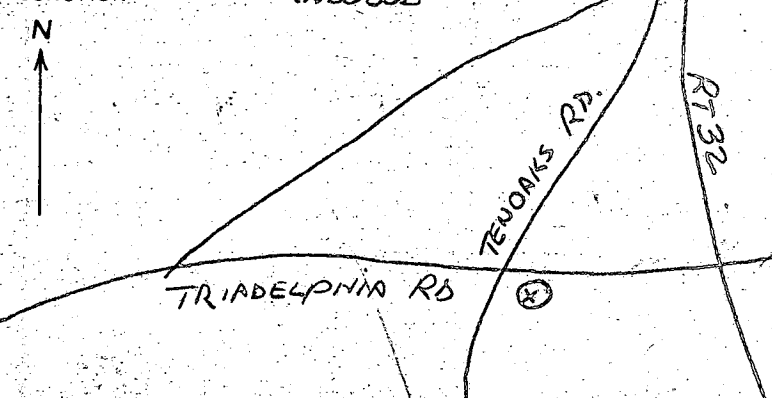

B 4

NOT TO BE FILLED IN BY DRILLER HEALTH DEPARTMENT APPROVAL

Howard COUNTY NAME A30739 COUNTY NO.

EHA SIGNATURE STATE HEALTH CIRCLE BOX

MO DAY YR 12 5 80 DATE 11-28-80

CO SIGNATURE Fred Frommelt, Sanitarian

NORTH GRID 511 EAST GRID 0864 ELEV. (FT.)

B 5 SPECIAL CONDITIONS (WRA USE ONLY)

666-3042

5/19/99 ADDITION OK,
NO INSP; PROPOSED

GARAGE/OFFICE/
LAUNDRY

PER CONTRACTOR:
OFFICE UNSUITABLE

FOR BR CONVERSION

MR

B00117581

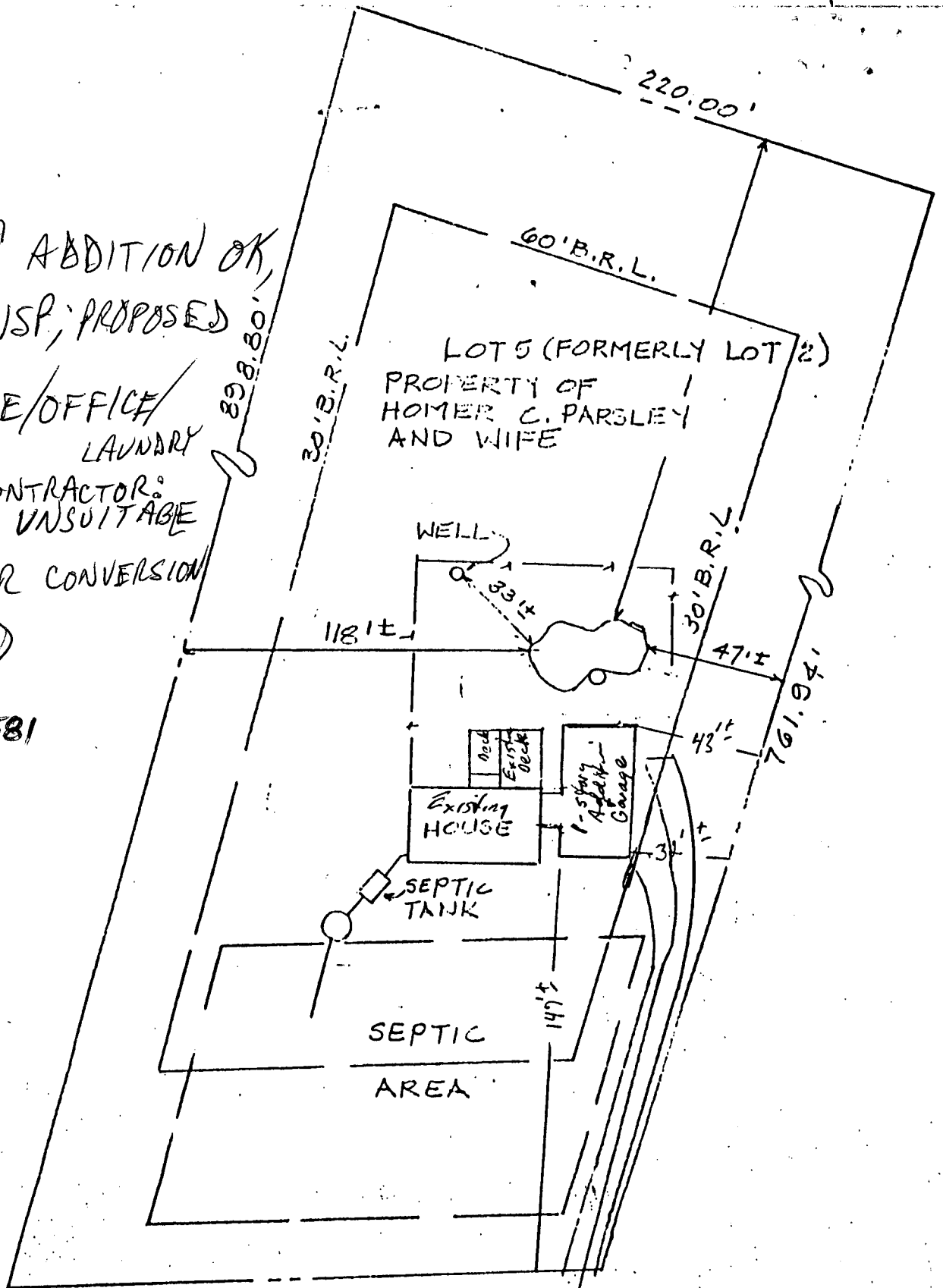

4351 TEN OAKS ROAD
SCALE: 1"=50'

RT. 32 WEST

2/11/99
Proposed pool
location OK
as shown
(DLS)

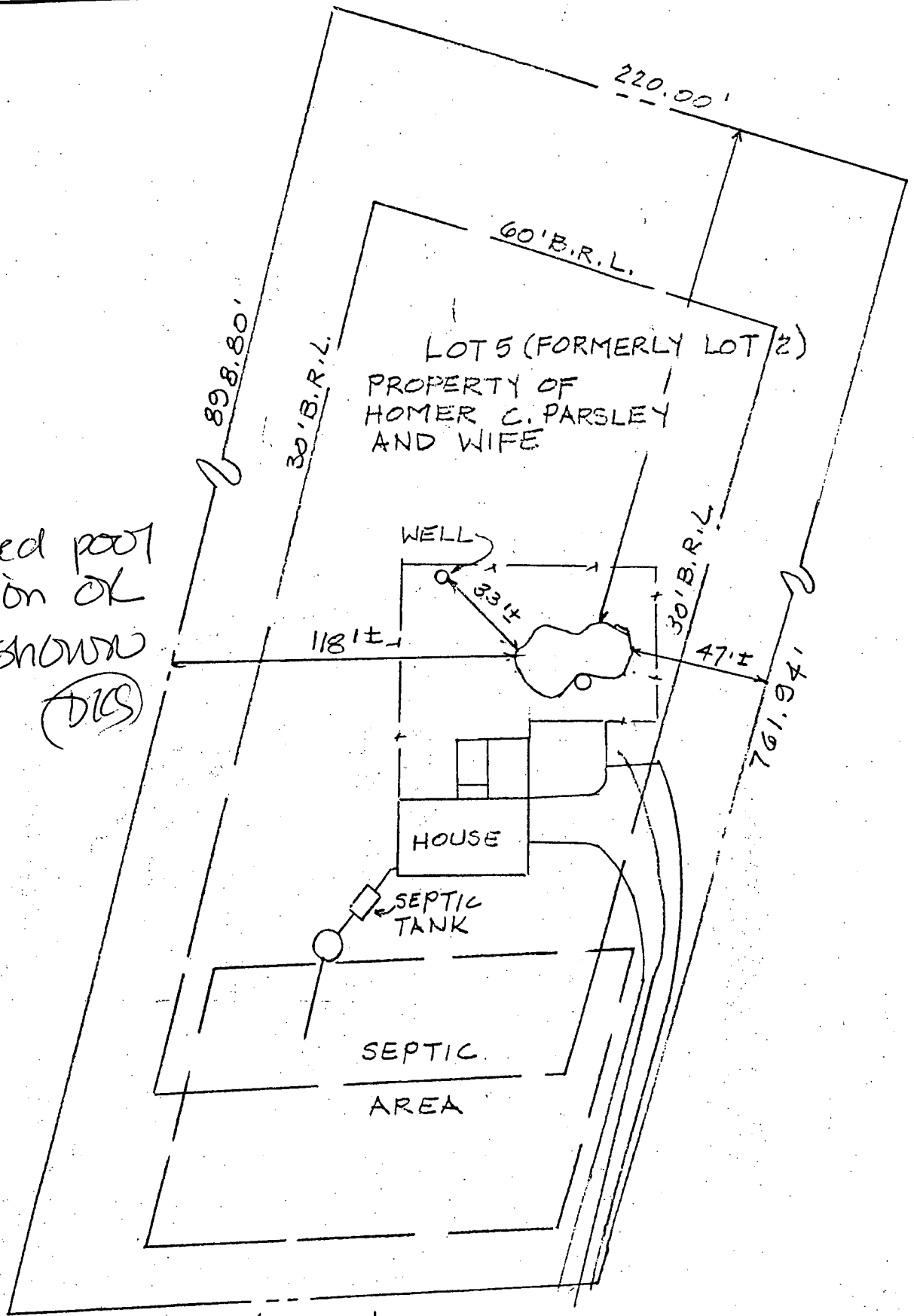

200.00'
TEN OAKS ROAD
SCALE: 1"=50'
RT. 32 WEST

THIS AREA DESIGNATES A PRIVATE SEWAGE EASEMENT OF APPROXIMATELY 10,000 SQ. FT. AS REQUIRED BY THE MARYLAND STATE DEPARTMENT OF HEALTH AND MENTAL HYGIENE FOR INDIVIDUAL SEWAGE DISPOSAL. IMPROVEMENTS OF ANY NATURE IN THIS AREA ARE RESTRICTED UNTIL PUBLIC SEWAGE IS AVAILABLE AND SERVICING ANY RESIDENTIAL STRUCTURE CONSTRUCTED ON THESE BUILDING SITES. THIS EASEMENT SHALL BECOME NULL AND VOID UPON CONNECTION TO A PUBLIC SEWAGE SYSTEM.

NOTE: THE LOTS SHOWN COMPLY WITH THE MINIMUM OWNERSHIP AND LOT AREAS AS REQUIRED BY THE MARYLAND STATE DEPT. OF HEALTH AND MENTAL HYGIENE.

NOTE: 1. SUBJECT PROPERTY ZONED "R" PER OCTOBER 3, 1977 COMPREHENSIVE ZONING PLAN.
2. PROPERTY IS SUBJECT TO "VP-80-06".

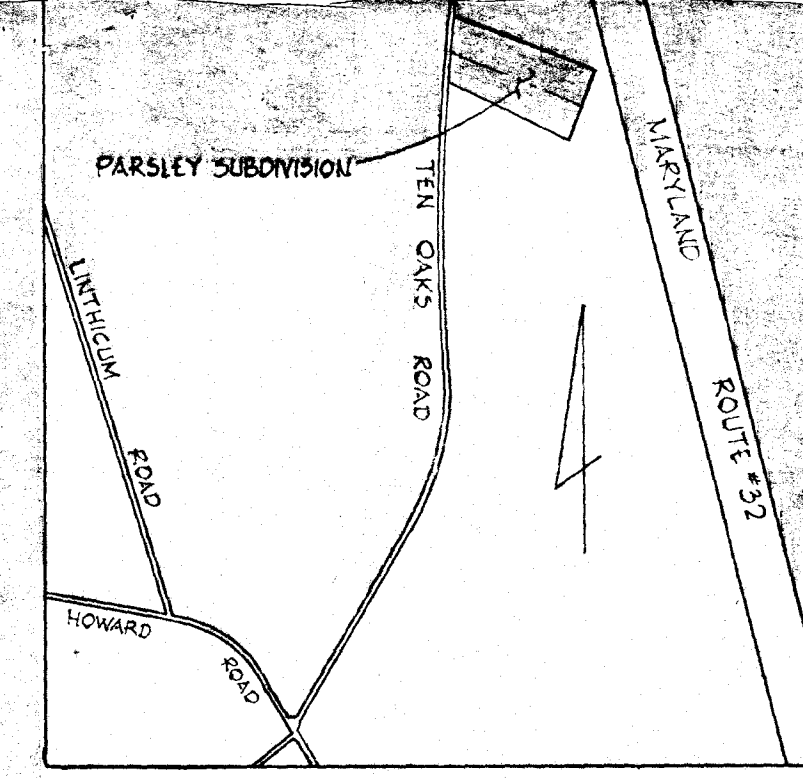

VICINITY MAP
SCALE 1" = 1200'

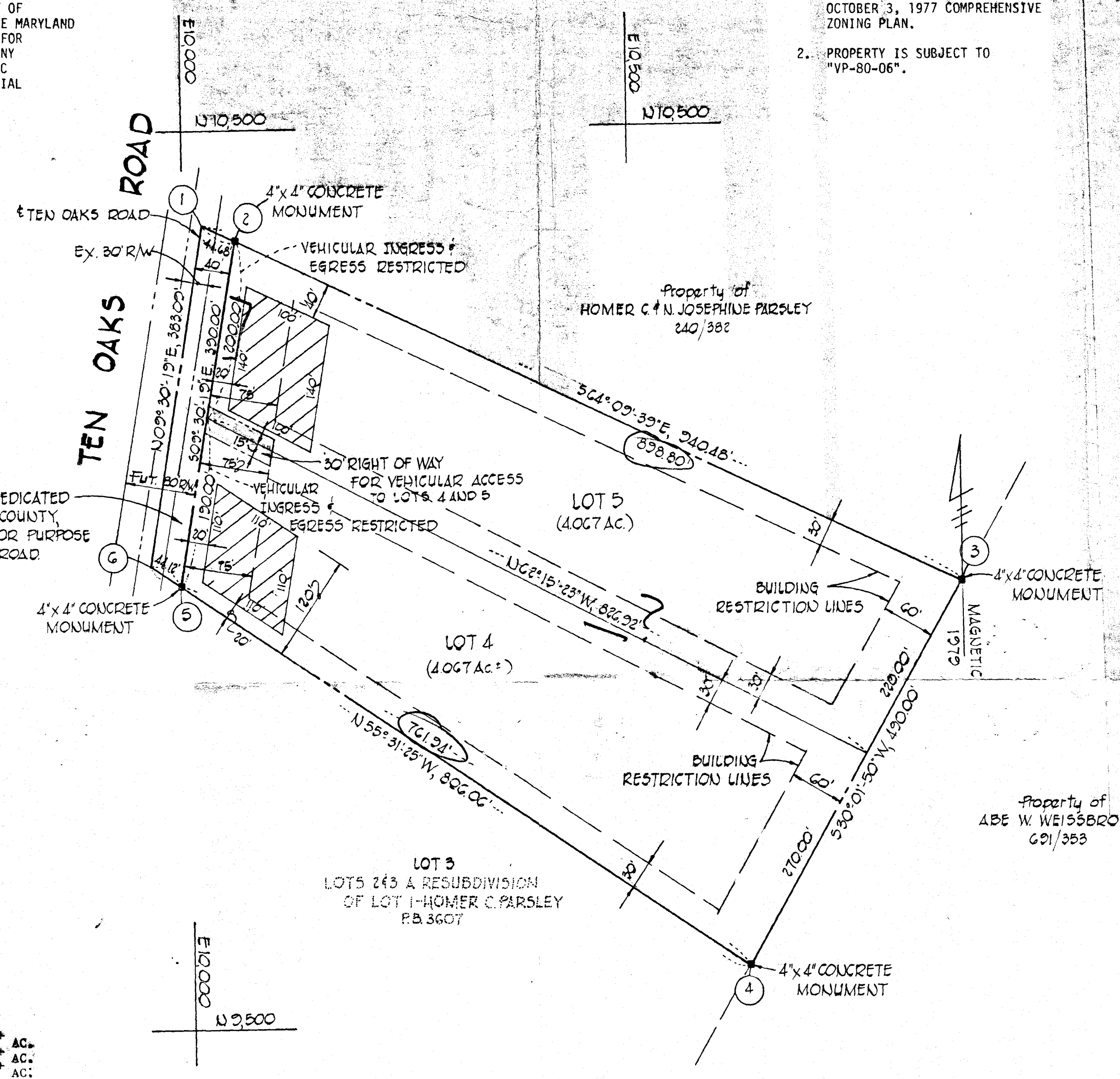

	NORTH	EAST
1.	10,396.29	10,023.07
2.	10,378.12	10,060.59
3.	9,986.39	10,869.53
4.	9,562.17	10,624.30
5.	9,993.48	9,996.18
6.	10,018.46	9,959.81

THE COORDINATES SHOWN HEREON ARE BASED ON AN ASSUMED DATUM.

NUMBER OF LOTS TO BE RECORDED.....	2	
TOTAL AREA OF LOTS.....	8.134	AC.
TOTAL AREA OF ROADWAY TO BE RECORDED.....	0.355	AC.
TOTAL AREA OF SUBDIVISION TO BE RECORDED.....	8.489	AC.

OWNER AND DEVELOPER
HOMER C. AND JOSEPHINE PARSLEY
4243 TEN OAKS ROAD
DAYTON, MARYLAND 21036

FISHER, COLLINS AND CARTER, INC.
CONSULTING ENGINEERS & LAND SURVEYORS
8388 COURT AVENUE
ELLCOTT CITY, MARYLAND 21043

APPROVED: FOR PRIVATE WATER AND PRIVATE SEWERAGE SYSTEMS, HOWARD COUNTY HEALTH DEPARTMENT.
COUNTY HEALTH OFFICER _____ DATE _____

APPROVED: HOWARD COUNTY OFFICE OF PLANNING AND ZONING.
DIRECTOR _____ DATE _____

APPROVED: FOR STORM DRAINAGE SYSTEMS AND PUBLIC ROADS.
HOWARD COUNTY DEPARTMENT OF PUBLIC WORKS
DIRECTOR _____ DATE _____

OWNER'S CERTIFICATE
WE, HOMER C. PARSLEY AND N. JOSEPHINE PARSLEY OWNERS OF THE PROPERTY SHOWN AND DESCRIBED HEREON HEREBY ADOPT THIS PLAN OF SUBDIVISION AND IN CONSIDERATION OF THE APPROVAL OF THIS FINAL PLAT BY THE OFFICE OF PLANNING AND ZONING, ESTABLISH THE MINIMUM BUILDING RESTRICTION LINES AND GRANT UNTO HOWARD COUNTY, MARYLAND, ITS SUCCESSORS AND ASSIGNS, (1) THE RIGHT TO LAY, CONSTRUCT AND MAINTAIN SEWERS, DRAINS, WATER PIPES AND OTHER MUNICIPAL UTILITIES AND SERVICES, IN AND UNDER ALL ROADS AND STREET RIGHT-OF-WAYS AND THE SPECIFIC EASEMENT AREA SHOWN HEREON; (2) DEDICATE TO PUBLIC USE THE BEDS OF THE STREETS AND/OR ROADS AND FLOODPLAINS AND OPEN SPACE WHERE APPLICABLE, AND FOR ONE DOLLAR (\$1.00) CONSIDERATION, HEREBY GRANT THE RIGHT AND OPTION TO HOWARD COUNTY TO ACQUIRE THE FEE SIMPLE TITLE TO THE BEDS OF THE STREET AND/OR ROADS AND FLOODPLAINS AND OPEN SPACE WHERE APPLICABLE; (3) THAT NO BUILDING OR SIMILAR STRUCTURE OF ANY KIND SHALL BE ERRECTED ON OR OVER THE SAID EASEMENTS AND RIGHT-OF-WAYS; AND (4) IT IS FURTHER AGREED THAT MAINTENANCE OF ALL WATERWAYS, DRAINAGE EASEMENTS AND/OR FLOODPLAINS SHOWN HEREON ARE THE RESPONSIBILITY OF THE PROPERTY OWNER, ITS SUCCESSORS AND ASSIGNS
WITNESS OUR HANDS
OCTOBER 28, 1979
Homer C. Parsley
Josephine N. Parsley

SURVEYOR'S CERTIFICATE
I HEREBY CERTIFY THAT THE FINAL PLAT SHOWN HEREON IS CORRECT; THAT IT IS A SUBDIVISION OF PART OF THE LAND CONVEYED BY ROSALIE HALL UNMARRIED TO HOMER C. PARSLEY AND N. JOSEPHINE PARSLEY BY DEED DATED OCTOBER 21, 1952 AND RECORDED IN THE LAND RECORDS OF HOWARD COUNTY IN LIBER 240 AT FOLIO 382, AND THAT ALL MONUMENTS ARE IN PLACE AS SHOWN, IN ACCORDANCE WITH THE ANNOTATED CODE OF MARYLAND, AS AMENDED.
TERRELL A. FISHER, L.S. #10692
OCTOBER 17, 1979
DATE

LOTS 4 & 5
PROPERTY OF
HOMER C. PARSLEY AND
N. JOSEPHINE PARSLEY
5th ELECTION DISTRICT
HOWARD COUNTY, MARYLAND
TAX MAP 20 PARCEL 73
SCALE: 1" = 100' OCTOBER 4, 1979