

DEPARTMENT OF INSPECTIONS, LICENSES AND PERMITS 3430 COURT HOUSE DRIVE ELLCITY CITY, MD 21043 PERMITS (410) 313-2155 INSPECTIONS (410) 313-1810 AUTOMATED INFORMATION (410) 313-3800		HOWARD COUNTY PERMIT APPLICATION		PERMIT NUMBER B-8000818	
Building Address 13965 Traylor Rd Glencig MD 21737			Property Owner's Name		
Suite/Apt. #: SDP/WP/Petition #:			Address		
Census Tract Subdivision			City Glencig State MD Zip Code 21737		
Section Area Lot 1			Home Phone 410 579-0191 Work Phone 202-344-2699		
Tax Map 22 Parcel 52 Grid			Applicant's Name & Mailing Address, (if other than stated hereon):		
Zoning Map Coordinates Lot size 2.168			Phone Fax		
Existing Use			Contractor Company Wrebel-Son		
Proposed Use			Contact Person JAMES WREBEL		
Estimated Construction Cost \$ 853,000			Address		
Description of Work SUMMER 20X12			City WIRELESS MD State MD Zip Code 21737		
LESS 10A2 w/steps			License No. 9033		
Occupant or Tenant			Phone 410 535-1569 Fax 410 900-2525		
Contact Name			Engineer or Architect Company		
Address			Contact Person		
City State Zip Code			Address		
Phone Fax			City State Zip Code		
			Phone Fax		

BUILDING DESCRIPTION - COMMERCIAL		BUILDING DESCRIPTION - RESIDENTIAL	
Building Characteristics	Utilities	Building Characteristics	Utilities
Height:	Water Supply: Public Private	SF Dwelling <input checked="" type="checkbox"/> SF Townhouse <input type="checkbox"/>	Water Supply: Public Private
No. of stories:	Sewage Disposal: Public Private	1st floor: Depth Width	Sewage Disposal: Public Private
Gross area, sq. ft. per floor:	Electric Yes <input type="checkbox"/> No <input type="checkbox"/>	2nd floor:	Electric Yes <input type="checkbox"/> No <input type="checkbox"/>
Use group:	Gas Yes <input type="checkbox"/> No <input type="checkbox"/>	Basement:	Gas Yes <input type="checkbox"/> No <input type="checkbox"/>
Construction type:	Heating System: Electric <input type="checkbox"/> Oil <input type="checkbox"/>	Finished Basement <input type="checkbox"/> Unfinished Basement <input type="checkbox"/>	Heating System: Electric <input type="checkbox"/> Oil <input type="checkbox"/>
Reinforced Concrete	Natural Gas <input type="checkbox"/>	Crawl space <input checked="" type="checkbox"/> Slab on Grade <input type="checkbox"/>	Natural Gas <input type="checkbox"/>
Structural Steel	Propane Gas <input type="checkbox"/>	No. of Bedrooms	Propane Gas <input type="checkbox"/>
Masonry	Sprinkler system: N/A <input type="checkbox"/>	Height: 12	Heating System: Electric <input checked="" type="checkbox"/> Oil <input type="checkbox"/>
Wood Frame	Full	Multi-family dwellings:	Natural Gas <input type="checkbox"/>
State Certified Modular	Partial	No. of efficiency units:	Propane Gas <input type="checkbox"/>
	Other Suppression	No. of 1 BR units:	Heating System: Electric <input type="checkbox"/> Oil <input type="checkbox"/>
	# of Heads	No. of 2 BR units:	Natural Gas <input type="checkbox"/>
		No. of 3 BR units:	Propane Gas <input type="checkbox"/>
		Other Structure: LESS	Heating System: Electric <input type="checkbox"/> Oil <input type="checkbox"/>
		Dimensions: 12x12	Natural Gas <input type="checkbox"/>
		Footings:	Propane Gas <input type="checkbox"/>
		Roof Height: 12	Heating System: Electric <input type="checkbox"/> Oil <input type="checkbox"/>
		State Certified Modular	Natural Gas <input type="checkbox"/>
		Manufactured Home	Propane Gas <input type="checkbox"/>

THE UNDERSIGNED HEREBY CERTIFIES AND AGREES AS FOLLOWS: (1) THAT HE/SHE IS AUTHORIZED TO MAKE THIS APPLICATION; (2) THAT THE INFORMATION IS CORRECT; (3) THAT HE/SHE WILL COMPLY WITH ALL REGULATIONS OF HOWARD COUNTY WHICH ARE APPLICABLE THERETO; (4) THAT HE/SHE WILL PERFORM NO WORK ON THE ABOVE REFERENCED PROPERTY NOT SPECIFICALLY DESCRIBED IN THIS APPLICATION; (5) THAT HE/SHE GRANTS COUNTY OFFICIALS THE RIGHT TO ENTER ONTO THIS PROPERTY FOR THE PURPOSE OF INSPECTING THE WORK PERMITTED AND POSTING NOTICES.

Applicant's Signature _____ Print Name JAMES WREBEL

Title/Company _____ Date 3-29-08

Checks payable to: DIRECTOR OF FINANCE OF HOWARD COUNTY
** PLEASE WRITE NEATLY AND LEGIBLY. **
- FOR OFFICE USE ONLY -

AGENCY	DATE	SIGNATURE APPROVAL	DPZ SETBACK INFORMATION	PROPERTY ID#
Land Development DPZ			Front: _____	
State Highway			Rear: _____	
Building Official			Side: _____	
Dev. Engineering DPZ	4/29/08		Side St: _____	
Health			All minimum setbacks met? YES <input type="checkbox"/> NO <input type="checkbox"/>	
Fire Protection			Is Entrance Permit required? YES <input type="checkbox"/> NO <input type="checkbox"/>	
Is Sediment Control approval required prior to issuance? YES <input type="checkbox"/> NO <input type="checkbox"/>			Historic District? YES <input type="checkbox"/> NO <input type="checkbox"/>	
CONTINGENCY CONSTRUCTION START: <input type="checkbox"/>			Lot Coverage for New Town Zone: _____	
ONE STOP SHOP: <input type="checkbox"/>			SDP/Red-line approval date: _____	
Distribution of Copies: _____	White: Building Official	Green: LDD, DPZ	Yellow: DED, DPZ	Pink: Health
				Gold: SHA

Accepted by: _____

Rev. 11/4/04

LANDTECH ASSOCIATES INC.
1410 CRAIN HIGHWAY N.W. SUITE 7B
GLEN BURNIE, MARYLAND 21061
(301) 768-2121

TRIADELPHIA ROAD

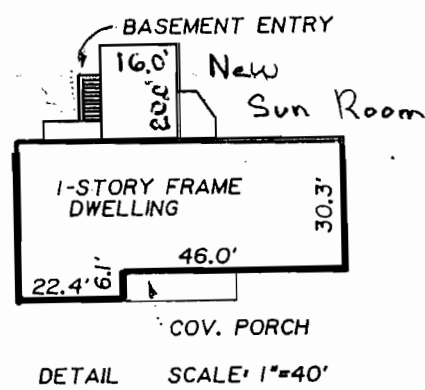
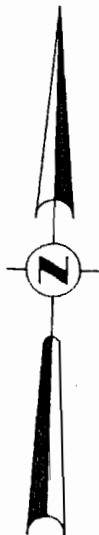
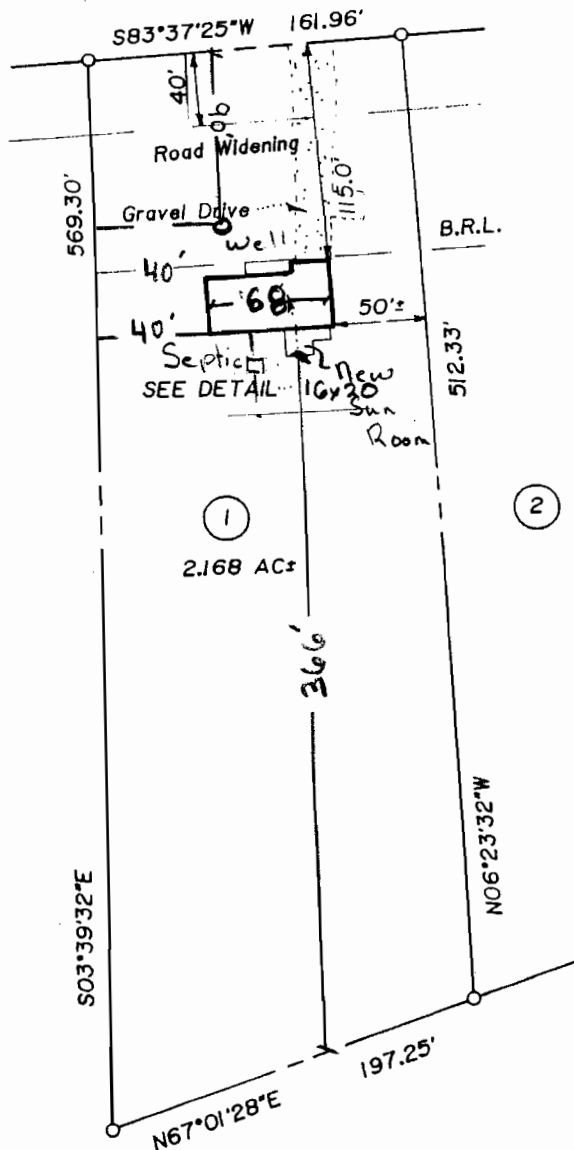

7250 ft²
need perc test
perc cert



NOTE: No title report furnished.

CERTIFICATION: This is to certify that the improvements indicated hereon are located as shown. This is not a property line survey and should not be used as such.

Graden A. Rogers
GRADEN A. ROGERS — PROP. L.S. MD. LIC. NO. 119

13965 TRIADELPHIA ROAD.

LIBER 451 FOLIO 638

LOT 1 BLOCK SECT. PLAT

PLAT ENTITLED HERBERT A. JOHNSON

RECORDED IN HOWARD CO. MD.

PLAT BOOK FOLIO

SCALE 1"=100' CASE NO. EC 1391
DATE 4/1, 1988 JOB NO. MSC-880147