



Record Detail * (This section is required.)

Approved R/E
7/4/2022

Permit Type	Permit Number	Opened Date
Building/Residential/Addition/SFD	B22002532	06/28/2022

Description of Work

build a 14' x 14' closed porch off rear of home with windows. no a.c/no heat 196 sq ft
 build a 16' w x 9' d open deck 144 sq ft, 1 STORY, Post & Pier, 0R, 0FB, 0HB, 0FP, OTHER STRUCTURE =
 None, 0BR, PORCH/DECK = Rear Porch, ENERGY METHOD = Prescriptive Method,

[check spelling](#)

Address * (This section is required.)

Search Reset Clear Get Parcel & Owner

Street #	Street Name	Street Type	
13515	VILLA DEST	DR	
Unit Type	Unit #	X Coordinate	Y Coordinate
--Select--		-76.98822	39.18973
City	State	Zip Code	Primary
HIGHLAND	MD	20777	Yes

Parcel * (This section is required.)

Search Reset Clear Get Address & Owner

GIS ID *	Parcel	Parcel Area	Land Value	Improved Value	Exemption Value	Plan Area
855154	386	4.93	299400	734800	435400	RURAL

Legal Description

IMPSLOT 6 4.930A S 5[]13515 VILLADEST DR[]GREEN HILL MANOR

[check spelling](#)

Block	Lot	Census Tract	Council Dist	Inspection Dist	Supervisor Dist	Map #	DAP Zone
	6	605101	5				
Plan Area	State Tax Id		Subdivision Name		Primary		
	1405388465		GREEN HILL MANOR		Yes		
Section	Area		Tax Map				
			34				
Grid	Zoning District		ADC Map				
34-20	RR-DEO		4933-B10				
SDP No.	Final Plan No.		WP File No.				
Record Plat No.	WS Contract No.		FDP No.				
4538							
Owner Occupied	Year Built		Historic District				

Yes No

1989

Yes No

Historic District Registry No. Stat Area

Flood Plain

5-04A

Yes No

Building No

Owner (This section is not required.)

Search Reset Clear

Name *

DEXTER CHARLES E

Address Line 1

13515 VILLADEST DR

Address Line 2

Address Line 3

Mail City

HIGHLAND

Mail State

MD

Mail Zip Code

20777

Phone

301-854-0135

Primary

Yes

E-mail

Cell Number

Fax Number

Professionals (This section is not required.)

Search Reset Clear

License # *

08010024247-01

Business Name

STARCOM DESIGN BUILD INC

License Type *

MHIC Ind

First Name

ROBERT

Middle Name

Last Name

WEICKGENANNT

Primary

Yes

Address Line 1

8835-M COLUMBIA 100 PKWY

Address Line 2

City

COLUMBIA

State

MD

ZIP Code

21045-0000

Phone 1

4109977700

Phone 2

Fax

4109977338

E-mail

BOB@STARCOMDESIGNBUILD.COM

Applicant (This section is not required.)

Search As Owner As Lic. Prof As Contact

Type *

Applicant

First Name

BETTY

MI

Last Name

WEICKGENANNT

Relationship

Full Name

Applicant BETTY WEICKGENANNT
 Primary **Organization Name**
 No STARCOM DESIGN BUILD CORP
Street Address
 8835-M COLUMBIA 100 PARKWAY
Address Line 2

City **State** **Zip Code**
 COLUMBIA MD 21045
Phone **Cell** **Fax**
 4109977700
E-mail *
 betty@starcomdesignbuild.com

Contact (This section is not required.)

Search As Owner As Lic. Prof As Contact

Type
 Contact BETTY WEICKGENANNT
Relationship
 Licensed Professional **Full Name**
 BETTY WEICKGENANNT
Primary
 Yes **Organization Name**
 STARCOM DESIGN BUILD CORP
Street Address
 8835-M COLUMBIA 100 PARKWAY
Address Line 2

City **State** **Zip Code**
 COLUMBIA MD 21045
Phone **Cell** **Fax**
 410-997-7700 410-997-7338
E-mail
 betty@starcomdesignbuild.com

Addtl Info

Est Construction Cost * 85000
Housing Units * 0
Number of Buildings * 0
Public Owned No
Construction Type --Select--

RESIDENTIAL ADDITION INFORMATION

Capital Project-No Fee * Yes No
Capital Project Number
Fee Exempt * Yes No
Roadside Tree Project Permit Yes No
Roadside Tree Project Permit #
No of Stories * 1
Foundation * Post & Pier
Basement * N/A
No of Rooms * 0
Full Baths * 0
Half Baths * 0
Existing Use --Select--
Model *
 build a 14' x 14' closed porch off rear of home with windows. no a.c/no heat 196 sq ft
[check spelling](#)

Other Structure * None	Bedrooms * 0	Porch Deck * Rear Porch	No of Fireplaces * 0	Type of Fireplace --Select--	Energy Code * Prescriptive Method	
W & S Fees Paid <input type="radio"/> Yes <input checked="" type="radio"/> No	Water * Private	Sewage * Private	Utilities * Electric	Heating System * Electric	Sprinkler System * None	Road Frontage --Select--
1st Floor Width FT	1st Floor Depth FT	2nd Floor Width FT	2nd Floor Depth FT	Basement Width FT	Basement Depth FT	Height FT
Total Square Footage * 340	Occupiable Square Footage * 0	Affordable Housing Funding * N/A		Foundation Measurement	Footings pier	
Walls	Roof	Change In Use <input type="radio"/> Yes <input checked="" type="radio"/> No	Grading Permit No			

Additional Description Info

Expiration Date

[check spelling](#)

PAYMENT INFORMATION

Check 1	Payee 1	Check 2	Payee 2	SAP Doc No	SAP Entered
<input type="text"/>	<input type="text"/>	<input type="text"/>	<input type="text"/>	<input type="text"/>	<input type="text"/> <input type="button" value="D"/>

Submit Cancel

Approved RMC
7/4/2022

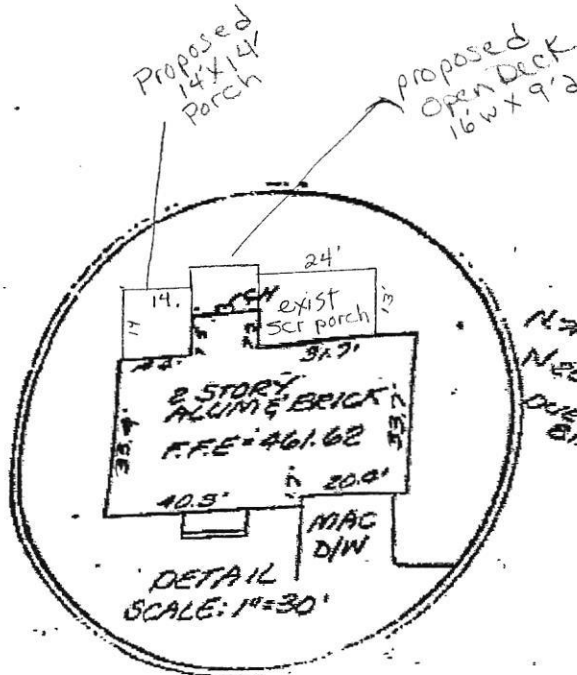

LOCATION OF HOUSE
"GREEN HILL MANOR"
LOT 6 SECTION 5
YILLA D'EST DRIVE
HOWARD COUNTY, MARYLAND

WALL CHKS: 4-4-89
FINAL: 8-29-89



FLOOD PLAIN CERTIFICATION

I hereby certify that, to the best of my knowledge, information, and belief, the property shown hereon lies within one C (areas of minimal flooding) as shown on the F.E.M.A. Flood Insurance Rate Map, Community-Panel No. 22002-0037B, dated 12/18/80.

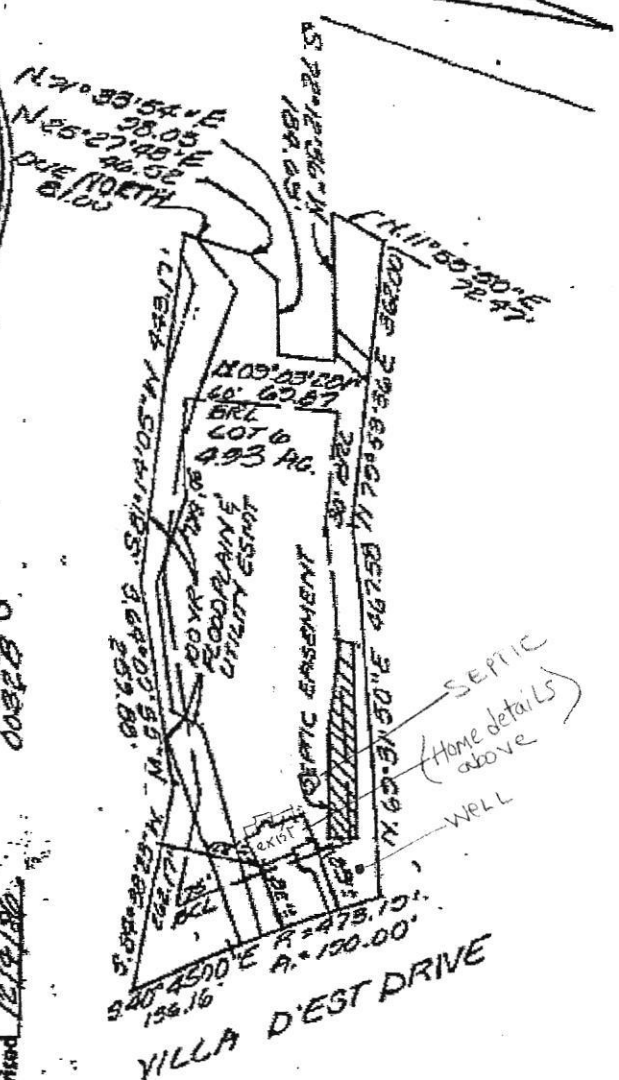

SURVEYOR'S CERTIFICATE

I hereby certify that the position of all existing improvements on the above described property have been carefully established by accepted field practices and that unless otherwise shown, there are no encroachments.

David S. Weber 4/10/89

GLW GUTSCHICK LITTLE & WEBER, P.A.
ENGINEERS, PLANNERS, SURVEYORS
3908 NATIONAL DRIVE • SUITE 250 • BENTONVILLE OFFICE PARK
BENTONVILLE, MO. 20864
TEL. (401) 421-4024

REFERENCE - PLAT BOOK		PLAT NO. 4558
DRAWN BY: CH	DATE: 4-6-89	D.L.W. FILE NO.
CHECKED BY: DS/015	SCALE: 1"=200'	87-093