

**COMPLETE THIS FORM WHEN DROPPING OFF ANY  
CORRESPONDENCE AND/OR PLANS TO THE HOWARD COUNTY  
DEPARTMENT OF INSPECTIONS, LICENSES AND PERMITS COUNTER:**

Date: 7/7/22       ONLINE SUBMITTAL       PAPER SUBMITTAL

To: Plan Review / Health Dept  
(Reviewer/Requestor's Name) (Division)

From: BRAD BOWLING      (443)324-5338  
(Your Name, Company Name) (Phone Number)

Subject: Project name RAMALL  
Project site address 6298 TROTTER RD COLUMBIA, MD  
Permit # B22002565      SDP # \_\_\_\_\_  
Other information pertinent to this project \_\_\_\_\_

Please check the attachments below that you are submitting with this transmittal:

- Letter of response to address plan review comment letter
- Revised plans and/or revised details: When submitting for a complete re-review, **duplicate sets shall be submitted.**
- Letter Summarizing Changes
- Energy conservation calculations
- Copies of CONSTRUCTION DRAWINGS (be specific).  
 Health Department Request       DPZ/ DED Request       Applicant's Request
- Two sets of single-family model plans to be placed on permanent file: Model Name/ # \_\_\_\_\_
- Other \_\_\_\_\_

*On public W&S. OK to approve.  
gjs 7/19/22*

**Contact Person Information: (Required)**

BRAD BOWLING  
Please Print Name

Telephone No: (443)324-5338

E-Mail Address: BRAD@ELITEDECKSONLINE.COM

**PLEASE ASSURE ALL DOCUMENTS AND/OR REVISIONS ARE APPROPRIATELY SIGNED AND SEALED, IF NECESSARY, BY A LICENSED ARCHITECT OR ENGINEER. PLEASE BE ADVISED THAT INSUFFICIENT INFORMATION MAY RESULT IN THE DELAY OF REVIEW BY THE PLANS EXAMINER. THE DEPARTMENT OF INSPECTIONS, LICENSES AND PERMITS WILL CONTACT YOU IF THERE IS A PROBLEM. IN ADDITION, ONCE THE BUILDING PERMIT IS APPROVED BY THE PLAN REVIEW DIVISION AND ALL OTHER REQUIRED SIGNATORY AGENCIES, AND THE BUILDING PERMIT IS READY FOR ISSUANCE, THE PERMIT DIVISION WILL NOTIFY THE APPROPRIATE CONTACT PERSON FOR PERMIT PICK UP. ALL PERMIT STATUS INQUIRIES SHALL BE DIRECTED TO THE PERMIT DIVISION AT 410-313-2455 OPTION #4 OR BY VISITING MYHOWARD.INFO. CODE RELATED QUESTIONS AND PLAN REVIEW INQUIRIES SHALL BE DIRECTED TO THE PLAN REVIEW DIVISION AT 410-313-2436. PLEASE ALLOW A MINIMUM OF FIVE (5) WORKING DAYS FOR ANY PLAN SUBMITTALS TO BE REVIEWED. THANK YOU.**

Received by AA

ELITE DECKS

RE: 6298 TROTTER RD

322002565

\* ON line permit \*

1" = 20'

6298 TROTTER RD.

Inv.=80.9'  - EXISTS NOW AS SCREEN PORCH

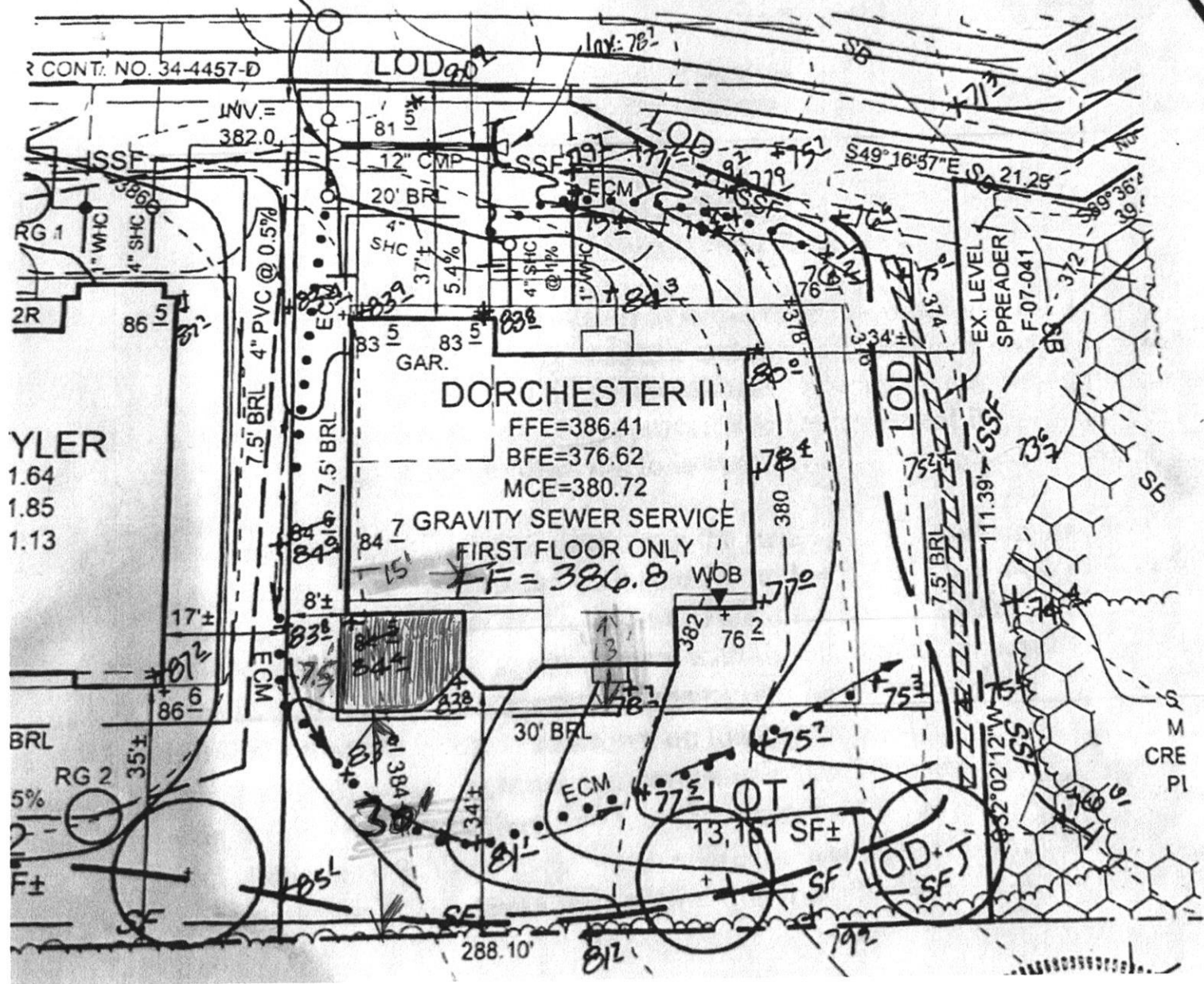

ELITE DECKS  
RE: 6298 TROTTER RD  
COLUMBIA, MD

DECK FRAMING  
(FLOOR) PLAN

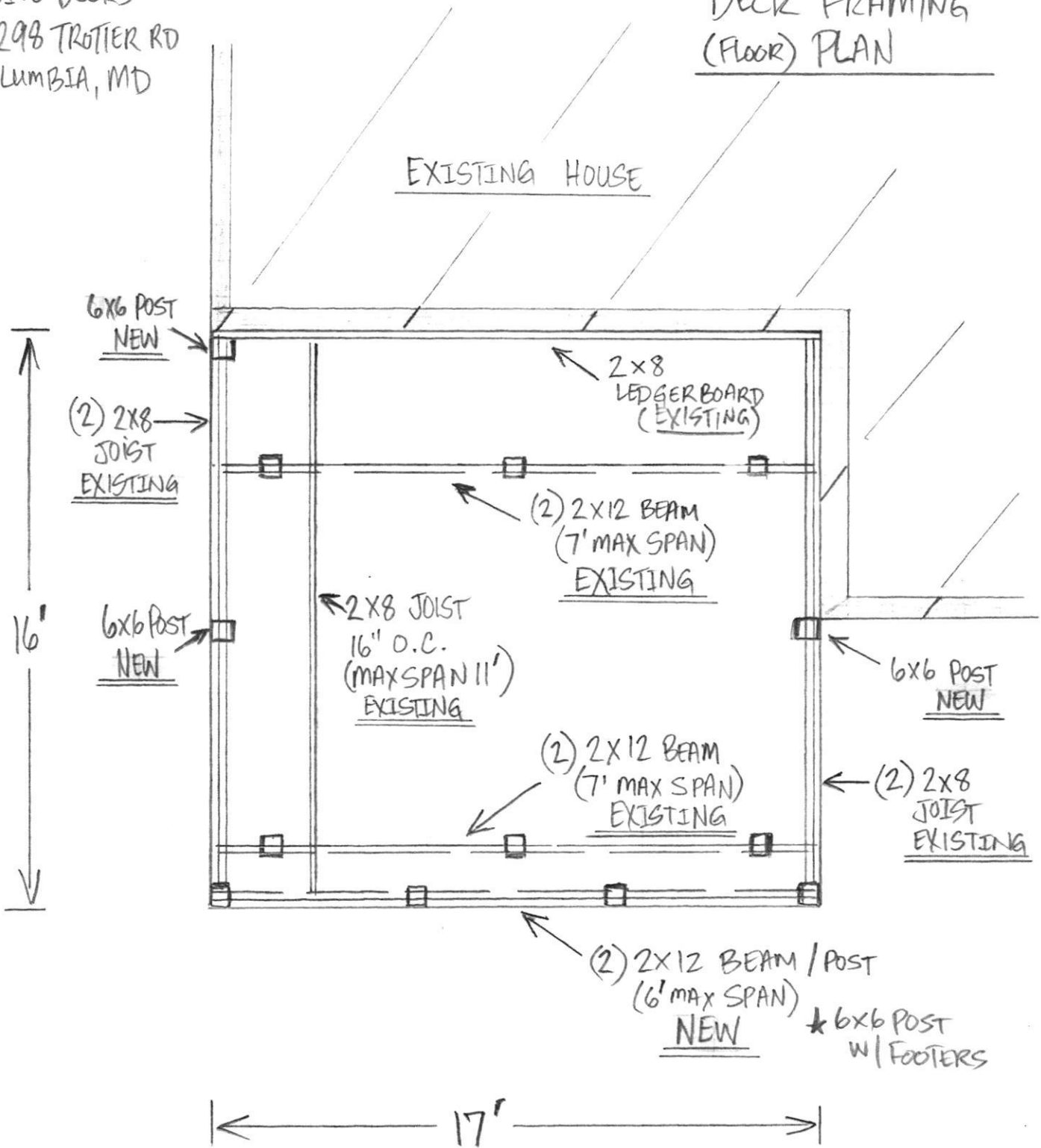

- \* ALL NEW POST TO HAVE FOOTERS TO CODE.
- \* ALL ASPECTS OF DECK STRUCTURE ARE EXISTING EXCEPT FOR BEAM AND (3) ADDED POST.

RE: 6298 TROTTER RD  
COLUMBIA, MD

DETAILED CROSS SECTION - FRONT

\* NOTE: TYP. 2X6 FRAMING  
16" O.C.

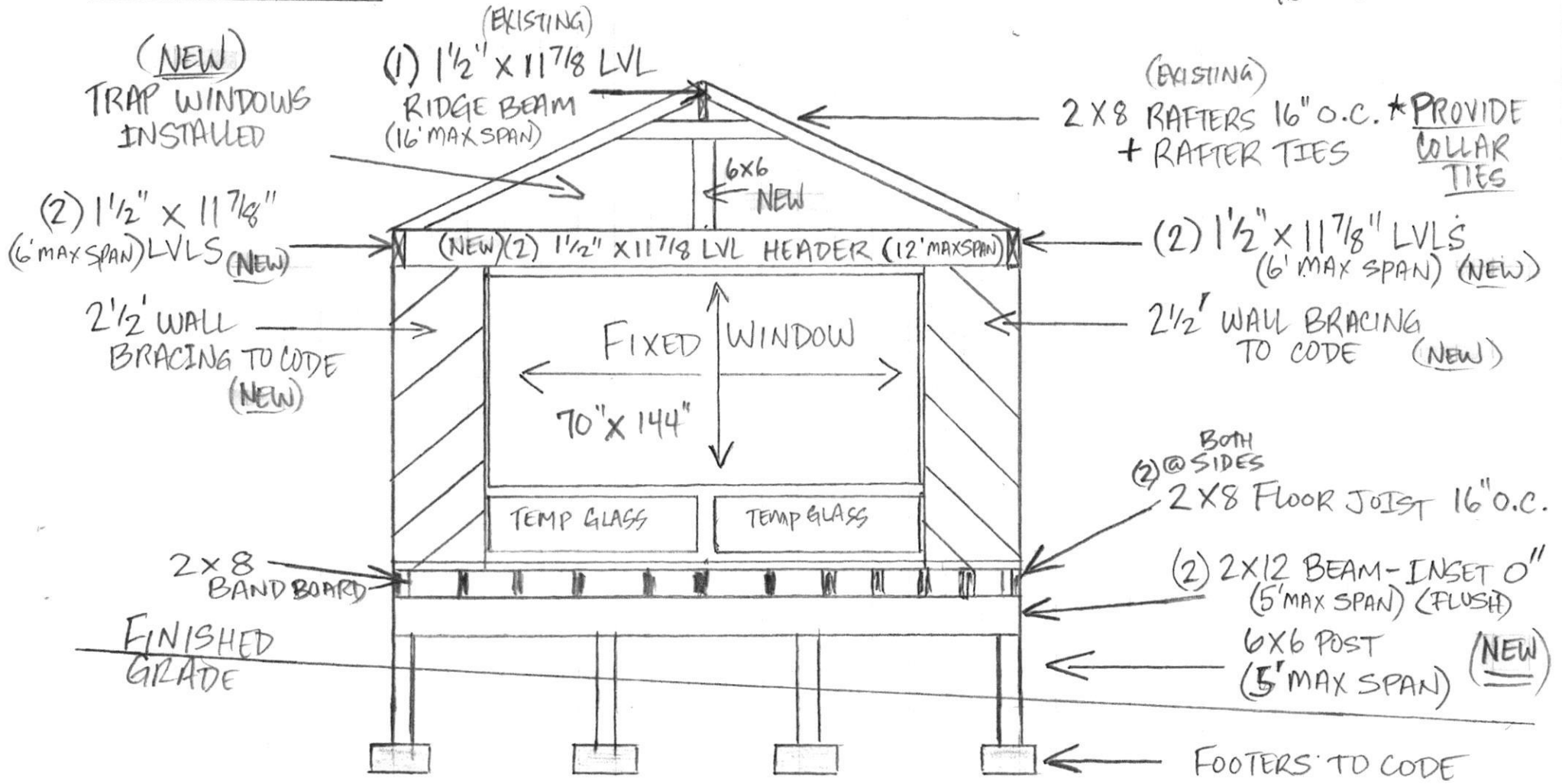

(\*) 2' KNEE WALL W/ (2) TEMPER GLASS WINDOWS (FIXED)

DETAILED CROSS SECTION  
(R) SIDE

(1) 1 1/2" x 11 7/8"  
LVL RIDGE BEAM  
(16' MAX SPAN) EXISTING

EXISTING 2 X 8 RAFTERS  
16" O.C.  
+ RAFTER TIES

(2) 1 1/2" x 11 7/8"  
LVL HEADER  
(12' MAX SPAN)  
NEW

(2) 2 X 12 BEAM  
(5' MAX SPAN)  
(NEW)  
6 X 6 POST W/  
FOOTERS TO  
CODE

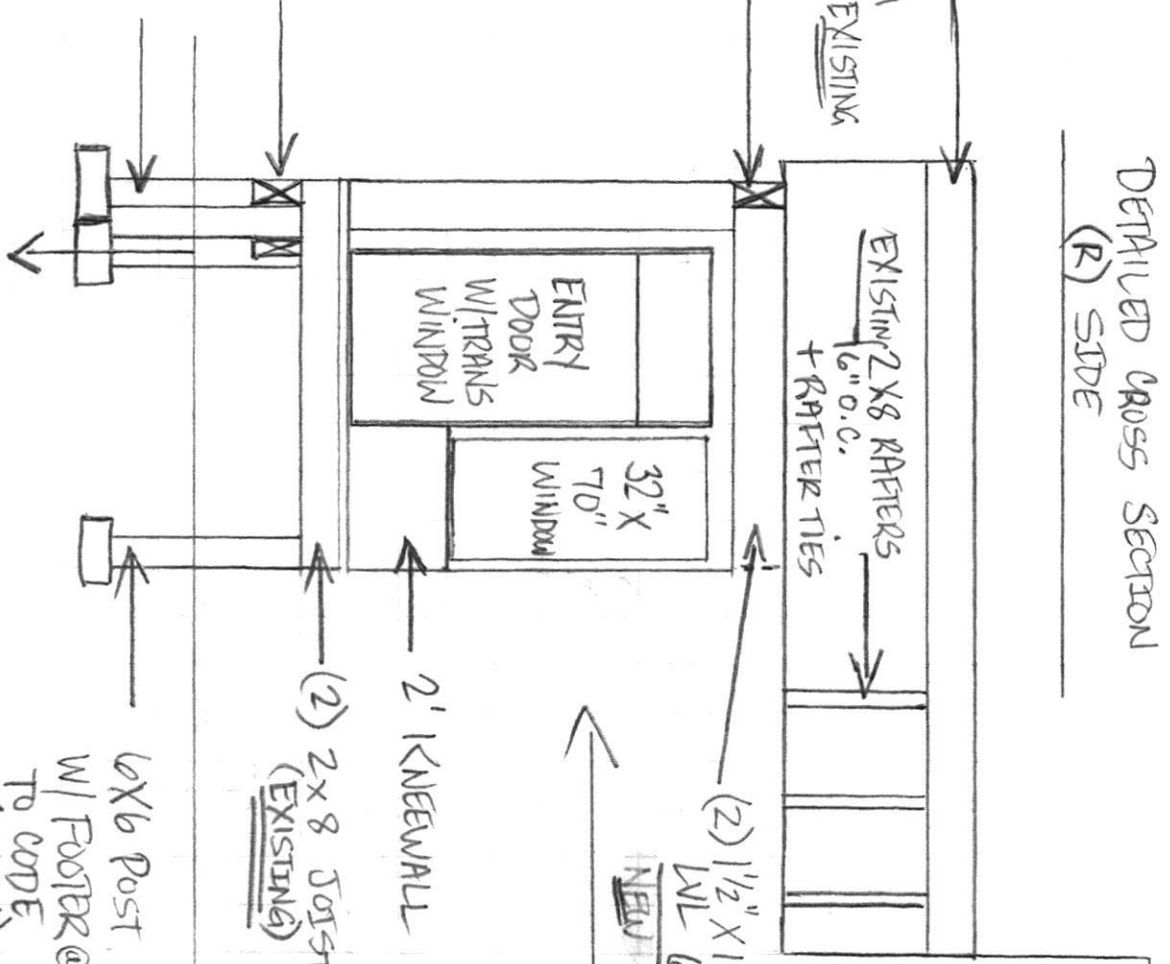

(2) 2 X 12 BEAM - (INSET  
16" FRONT  
+ SIDES)  
7' MAX SPAN  
W/ POST + FOOTERS  
(EXISTING)

6 X 6 POST  
W/ FOOTER @ HOUSE  
TO CODE  
(NEW)

(2) 2 X 8 JOIST  
(EXISTING)

2' KNEEWALL

(2) 1 1/2" x 11 7/8"  
LVL 6' MAX SPAN  
NEW



ELITE DECKS  
RE: 6298 TROTTER R  
COLUMBIA, MD

★ NOTE: TYP. 2 X 6  
FRAMING  
16" O.C.

FINISHED  
GRADE

DETAILED CROSS SECTION  
(1) SIDE

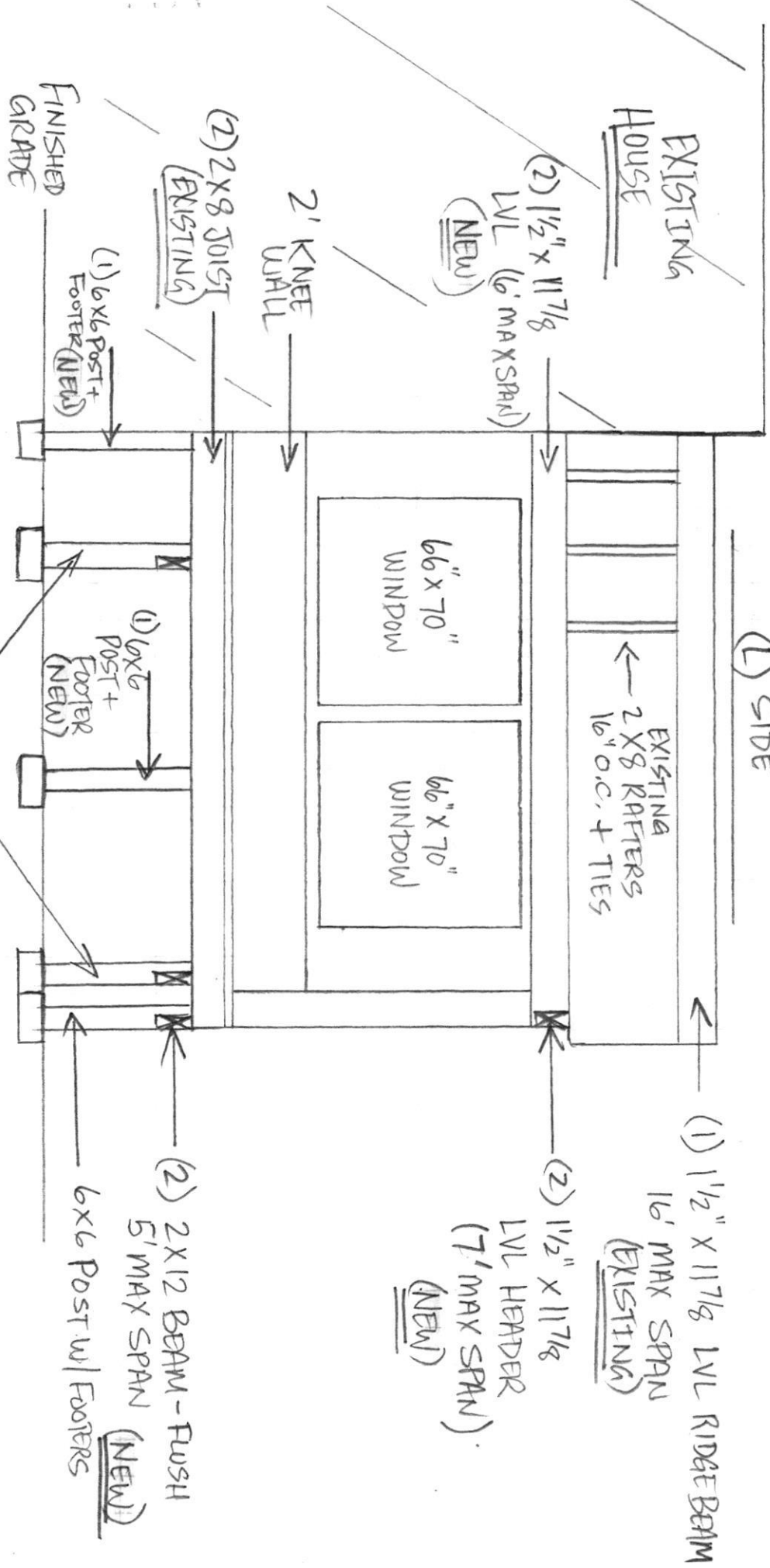

\* NOTE: TYP. 2X6  
FRAMING  
1 1/2" O.C.

6X6 POST w/  
FOOTERS TO CODE  
w/ (2) 2X12 BEAM  
1 1/2" MAX SPAN  
INSERT 1 1/2"  
(EXISTING)  
FRONT + SIDE

RE: ELITE DECKS  
6298 TRISTEERD  
COLUMBIA, MD