

Piel  
9/29/77  
9:30 a.m. 1st

# APPLICATION

A.26876

SEWAGE DISPOSAL TESTING

P. \_\_\_\_\_

STATE OF MARYLAND - DEPARTMENT OF HEALTH AND MENTAL HYGIENE

HOWARD COUNTY HEALTH DEPARTMENT  
ENVIRONMENTAL HEALTH SERVICES  
P. O. BOX 476, ELLICOTT CITY, MARYLAND 21043  
TELEPHONE: 465-5000, EXT. 356

DISTRICT 5th

DATE 9/15/77

*See Separate Sheet for Specs*

TO: THE COUNTY HEALTH OFFICER  
ELLICOTT CITY, MARYLAND

I, HEREBY, APPLY FOR THE NECESSARY TEST IN ORDER TO CONSTRUCT (OR RECONSTRUCT) A SEWAGE DISPOSAL SYSTEM.

*Jeremy Staller Rev*

PROPERTY OWNER Charles Smith (Contract Purchaser: Thomas Warfield)

ADDRESS 14425 Triadelphia Road, Glenelg, Md. PHONE Mrs. Warfield: 442-2337

PROPERTY LOCATION:

*Now Lot 4*

SUBDIVISION \_\_\_\_\_ LOT NO. \_\_\_\_\_

ROAD AND DESCRIPTION Triadelphia Road *of Charles Smith*

SIZE OF LOT 5.053 TYPE BLDG. 3 or 4

NUMBER OF BEDROOMS

IF NOT SINGLE RESIDENCE DESCRIBE \_\_\_\_\_

THE SYSTEM INSTALLED UNDER THIS APPLICATION IS ACCEPTABLE ONLY UNTIL PUBLIC FACILITIES BECOME AVAILABLE.

SIGNATURE OF APPLICANT Madeline S. Warfield

APPROVED BY Raymond Hodges FOR Dry Well DATE 8/22/78  
(KIND OF SYSTEM)

REJECTED BY \_\_\_\_\_ FOR \_\_\_\_\_ DATE \_\_\_\_\_  
(KIND OF SYSTEM)

HOLD PENDING FURTHER TESTS \_\_\_\_\_ DATE \_\_\_\_\_

REASONS FOR REJECTION OR HOLDING 8/22/78 FINAL PLAT OK NOW

*RH*

# THIS IS NOT A PERMIT

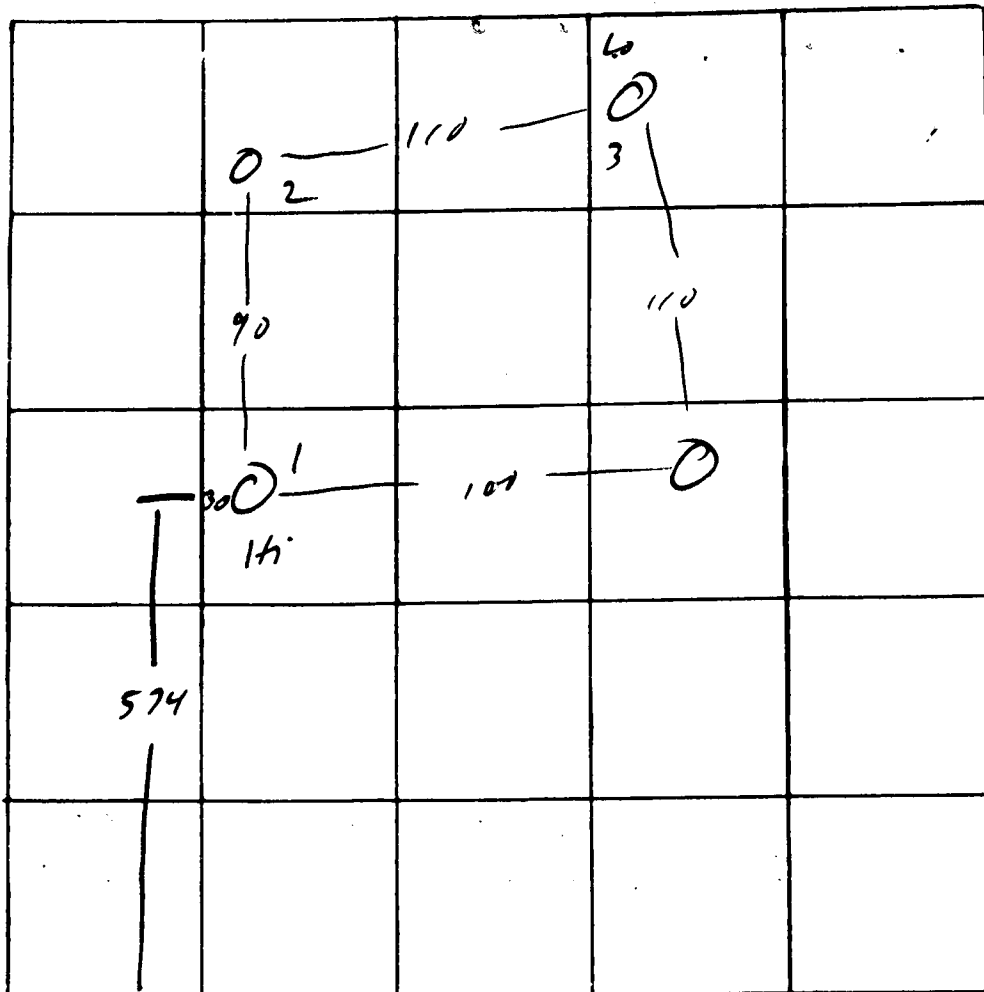

INDICATE NORTH. - NAME ADJOINING ROADWAY AS BASE LINE

DATE	TEST NO.	DEPTH	PRE-WET		TEST - 1" DROP		TIME
			START	STOP	START	STOP	
29 Sept 77	1	2 1/2	10 <sup>09</sup>	10 <sup>10</sup>	10 <sup>10</sup>	10 <sup>12</sup>	2
		13	"	"	"	"	2
	2	2 1/2	10 <sup>11</sup>	10 <sup>12</sup>	10 <sup>12</sup>	10 <sup>14</sup>	2
		13 1/2	10 <sup>11</sup>	10 <sup>14</sup>	10 <sup>14</sup>	10 <sup>18</sup>	4
	3	2	10 <sup>14</sup>	10 <sup>21</sup>	10 <sup>21</sup>	10 <sup>35</sup>	14
		13	10 <sup>14</sup>	10 <sup>22</sup>	10 <sup>22</sup>	10 <sup>36</sup>	15
	4	12	vis	dry			

REMARKS sandy loam 0-14'

TYPE OF SOIL \_\_\_\_\_

TESTED BY M ALSO PRESENT: Fyork

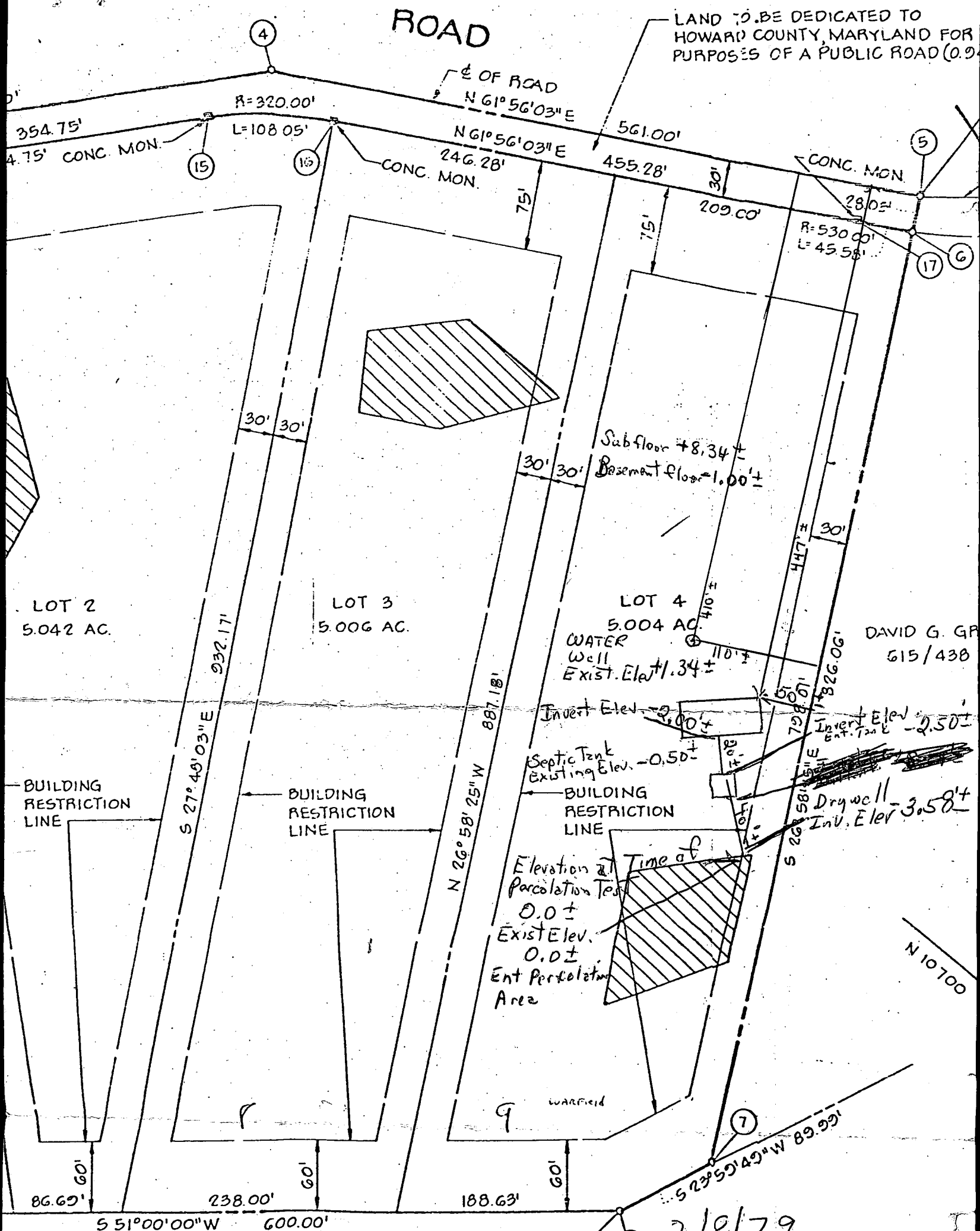

RONALD J. KIRTINIS  
613/261

2/8/79  
PLANS OK RH  
CHARLES SMITH & WIFE  
MICHAEL J SMITH  
668/211

I certify the above measurements and elevations are actual & correct for this property

Sign: Howard J. Lieberman  
Builder

COORDINATES					
NO.	NORTH	EAST	NO.	NORTH	EAST
1	10260.307	10170.070	10	10250.341	10199.393
2	10359.142	10234.643	11	10309.537	10284.148
3	10544.818	10301.511	12	10393.027	10278.731
4	10909.258	10626.487	13	10498.830	10302.429
5	11173.200	11131.517	14	10583.849	10378.134
6	11148.203	11144.236	15	10845.031	10618.200
7	10436.984	11506.165	16	10910.854	10708.245
8	10354.770	11469.566	17	11125.056	11104.987
9	9977.177	11003.279			

CURVE DATA					
CURVE	RADIUS	LENGTH	Δ	TAN.	CHD. BRG. & DIST.
11-12	430.00'	100.21'	13° 21' 10"	50.33'	N 26° 28' 56" E 99.98'
13-14	370.00'	147.12'	22° 46' 56"	74.55'	N 31° 11' 48" E 146.15'
15-16	320.00'	108.05'	19° 20' 47"	54.54'	N 52° 15' 39" E 107.54'
17-6	530.00'	49.58'	04° 55' 39"	22.80'	N 59° 28' 12" E 49.57'

**AREA TABULATIONS**

- TOTAL NO. OF LOTS: 4
- TOTAL AREA OF LOTS: 20.174 AC.
- TOTAL AREA OF ROAD DEDICATION: 0.946 AC.
- TOTAL AREA OF PLAT: 21.120 AC.

APPROVED: FOR PRIVATE WATER AND PRIVATE SEWAGE SYSTEMS. HOWARD COUNTY HEALTH DEPARTMENT.

*Jorge M. Boyd* 03/14/78  
COUNTY HEALTH OFFICER DATE

APPROVED: HOWARD COUNTY OFFICE OF PLANNING AND ZONING.

*V.H. Cloutman* 3/13/78  
DIRECTOR, ACTING DATE

APPROVED: FOR STORM DRAINAGE SYSTEMS AND PUBLIC ROADS. HOWARD COUNTY DEPARTMENT OF PUBLIC WORKS.

*Richard E. Freudenberger* 3/4/78  
DIRECTOR DATE

**OWNERS STATEMENT**

WE, CHARLES SMITH AND BETTY SMITH, HIS WIFE, AND MICHAEL J. SMITH, OWNERS OF THE PROPERTY SHOWN AND DESCRIBED HEREON, HEREBY ADOPT THIS PLAN OF SUBDIVISION AND IN CONSIDERATION OF THE APPROVAL OF THIS PLAN BY THE OFFICE OF PLANNING AND ZONING, ESTABLISH THE MINIMUM BUILDING RESTRICTION LINES AND GRANT UNTO HOWARD COUNTY, MARYLAND, ITS SUCCESSORS AND ASSIGNS, 1) THE RIGHT TO LAY, CONSTRUCT AND MAINTAIN SEWERS, DRAINS, WATER PIPES AND OTHER MUNICIPAL UTILITIES AND SERVICES, IN AND UNDER ALL ROADS AND STREET RIGHT OF WAYS AND THE SPECIFIC EASEMENT AREAS SHOWN HEREON; 2) DEDICATE TO PUBLIC USE THE BEDS OF THE STREETS AND/OR ROADS AND FLOODPLAINS AND OPEN SPACE WHERE APPLICABLE, AND FOR ONE DOLLAR CONSIDERATION, HEREBY GRANT THE RIGHT AND OPTION TO HOWARD COUNTY TO ACQUIRE THE FEE SIMPLE TITLE TO THE BEDS OF THE STREETS AND/OR ROADS AND FLOOD PLAINS AND OPEN SPACE WHERE APPLICABLE; 3) THAT NO BUILDING OR SIMILAR STRUCTURE OF ANY KIND SHALL BE ERRECTED ON OR OVER SAID EASEMENTS AND RIGHT OF WAYS AND 4) IT IS FURTHER AGREED THAT MAINTENANCE OF ALL WATERWAYS, DRAINAGE EASEMENTS AND/OR FLOOD PLAINS SHOWN HEREON ARE THE RESPONSIBILITY OF THE PROPERTY OWNER, ITS SUCCESSORS AND ASSIGNS.

WITNESS OUR HANDS THIS 27TH DAY OF MARCH, 1978.

*Charles Smith Betty Smith Michael J. Smith*  
WITNESS WITNESS WITNESS

**SURVEYORS CERTIFICATE**

I HEREBY CERTIFY THAT THE FINAL PLAT SHOWN HEREON IS CORRECT, THAT IT IS A SUBDIVISION OF PART OF THE LANDS CONVEYED FROM CHARLES L. RICHARDS, TRUSTEE, TO CHARLES SMITH AND BETTY SMITH, HIS WIFE, AS TO AN UNDIVIDED 2/3 INTEREST AND TO MICHAEL J. SMITH AS TO THE REMAINING 1/3 INTEREST, BY DEED DATED JANUARY 25, 1974 AND RECORDED AMONG THE LAND RECORDS OF HOWARD COUNTY, MD. IN LIBER 668 AT FOLIO 211 AND THAT ALL MONUMENTS ARE IN PLACE AS SHOWN IN ACCORDANCE WITH THE ANNOTATED CODE OF MARYLAND, AS AMENDED.

*William G. Hartel* 3/14/78  
WILLIAM G. HARTEL, P.L.S. NO. 9436 DATE

**OWNER & DEVELOPER**

CHARLES SMITH  
14841 TRIADELPHIA ROAD  
GLENELG, MD. 21737

**JEREMY STATION**  
LOTS 1, 2, 3 AND 4

5TH ELECTION DISTRICT HOWARD COUNTY, MD.  
SCALE: 1" = 100' MARCH 14, 1978

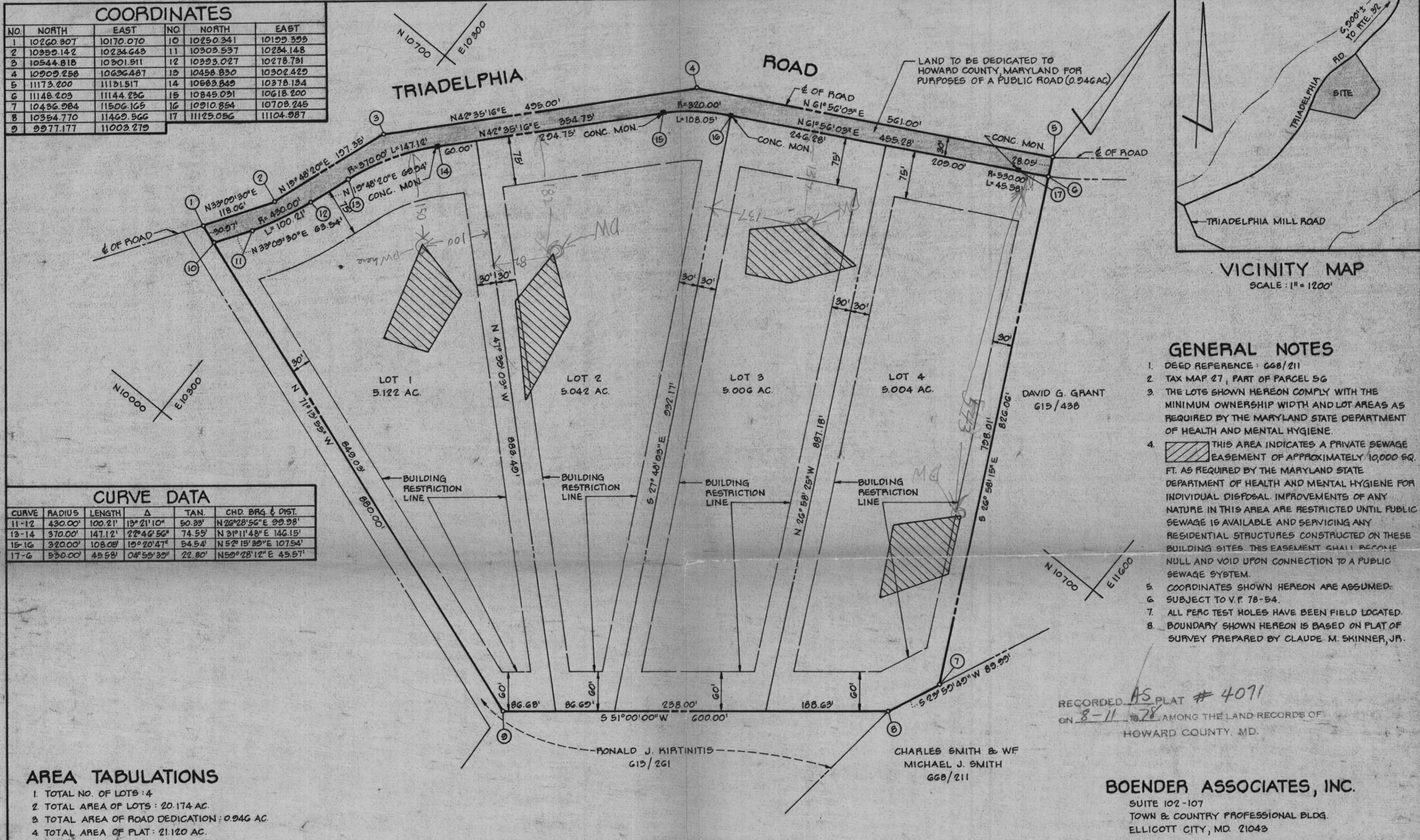

**COORDINATES**

NO	NORTH	EAST	NO	NORTH	EAST
1	10260.307	10170.070	10	10290.341	10199.399
2	10359.142	10234.643	11	10303.537	10234.148
3	10544.818	10301.911	12	10323.027	10278.731
4	10909.258	10626.487	13	10458.830	10302.429
5	11173.200	11131.517	14	10583.849	10378.134
6	11148.203	11144.236	15	10845.031	10618.200
7	10436.984	11506.169	16	10910.854	10703.245
8	10354.770	11469.566	17	11125.056	11104.987
9	9977.177	11003.279			

**CURVE DATA**

CURVE	RADIUS	LENGTH	Δ	TAN	CHD. BRG. & DIST.
11-12	430.00'	100.21'	13° 21' 10"	50.33'	N 26° 28' 56" E 99.98'
13-14	370.00'	147.12'	22° 46' 56"	74.55'	N 31° 11' 48" E 146.15'
15-16	320.00'	108.09'	19° 20' 47"	54.54'	N 52° 19' 39" E 107.54'
17-G	530.00'	45.58'	04° 55' 39"	22.80'	N 50° 28' 12" E 45.57'

**AREA TABULATIONS**

- TOTAL NO. OF LOTS: 4
- TOTAL AREA OF LOTS: 20.174 AC.
- TOTAL AREA OF ROAD DEDICATION: 0.946 AC.
- TOTAL AREA OF PLAT: 21.120 AC.

APPROVED: FOR PRIVATE WATER AND PRIVATE SEWAGE SYSTEMS. HOWARD COUNTY HEALTH DEPARTMENT.

COUNTY HEALTH OFFICER DATE

APPROVED: HOWARD COUNTY OFFICE OF PLANNING AND ZONING.

DIRECTOR DATE

APPROVED: FOR STORM DRAINAGE SYSTEMS AND PUBLIC ROADS. HOWARD COUNTY DEPARTMENT OF PUBLIC WORKS.

DIRECTOR DATE

**OWNERS STATEMENT**

WE, CHARLES SMITH AND BETTY SMITH, HIS WIFE, AND MICHAEL J. SMITH, OWNERS OF THE PROPERTY SHOWN AND DESCRIBED HEREON, HEREBY ADOPT THIS PLAN OF SUBDIVISION AND IN CONSIDERATION OF THE APPROVAL OF THIS PLAT BY THE OFFICE OF PLANNING AND ZONING, ESTABLISH THE MINIMUM BUILDING RESTRICTION LINES AND GRANT UNTO HOWARD COUNTY, MARYLAND, ITS SUCCESSORS AND ASSIGNS, 1) THE RIGHT TO LAY, CONSTRUCT AND MAINTAIN SEWERS, DRAINS, WATER PIPES AND OTHER MUNICIPAL UTILITIES AND SERVICES, IN AND UNDER ALL ROADS AND STREET RIGHT OF WAYS AND THE SPECIFIC EASEMENT AREAS SHOWN HEREON; 2) DEDICATE TO PUBLIC USE THE BEDS OF THE STREETS AND/OR ROADS AND FLOOD PLAINS AND OPEN SPACE WHERE APPLICABLE, AND FOR ONE DOLLAR CONSIDERATION, HEREBY GRANT THE RIGHT AND OPTION TO HOWARD COUNTY TO ACQUIRE THE FEE SIMPLE TITLE TO THE BEDS OF THE STREETS AND/OR ROADS AND FLOOD PLAINS AND OPEN SPACE WHERE APPLICABLE; 3) THAT NO BUILDING OR SIMILAR STRUCTURE OF ANY KIND SHALL BE ERRECTED ON OR OVER SAID EASEMENTS AND RIGHT OF WAYS AND 4) IT IS FURTHER AGREED THAT MAINTENANCE OF ALL WATERWAYS, DRAINAGE EASEMENTS AND/OR FLOOD PLAINS SHOWN HEREON ARE THE RESPONSIBILITY OF THE PROPERTY OWNER, ITS SUCCESSORS AND ASSIGNS. WITNESS OUR HANDS THIS DAY OF MARCH, 1978.

WITNESS WITNESS WITNESS

**SURVEYORS CERTIFICATE**

I HEREBY CERTIFY THAT THE FINAL PLAT SHOWN HEREON IS CORRECT, THAT IT IS A SUBDIVISION OF PART OF THE LANDS CONVEYED FROM CHARLES L. RICHARDS, TRUSTEE, TO CHARLES SMITH AND BETTY SMITH, HIS WIFE, AS TO AN UNDIVIDED 2/3 INTEREST AND TO MICHAEL J. SMITH, AS TO THE REMAINING 1/3 INTEREST, BY DEED DATED JANUARY 25, 1974 AND RECORDED AMONG THE LAND RECORDS OF HOWARD COUNTY, MD IN LIBER 668 AT FOLIO 211 AND THAT ALL MONUMENTS ARE IN PLACE AS SHOWN IN ACCORDANCE WITH THE ANNOTATED CODE OF MARYLAND, AS AMENDED.

WILLIAM G. HARTEL, P.L.S. NO. 9436 DATE

**OWNER & DEVELOPER**

CHARLES SMITH  
14841 TRIADELPHIA ROAD  
GLENELG, MD. 21737

**SMITH PROPERTY**  
**LOTS 1, 2, 3 AND 4**

5TH ELECTION DISTRICT HOWARD COUNTY, MD.  
SCALE: 1"=100' MARCH 14, 1978

**TRIADELPHIA ROAD**

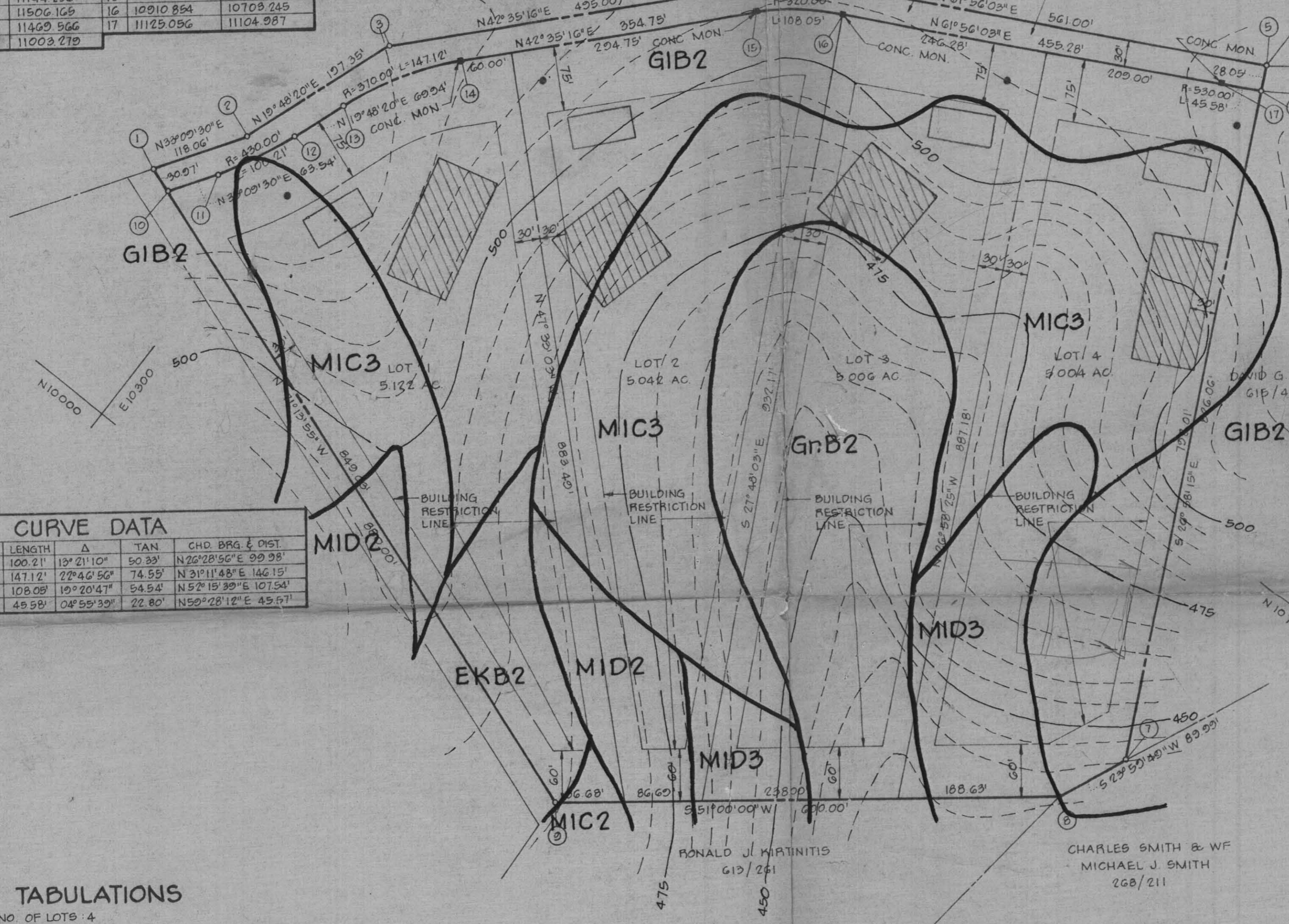

**VICINITY MAP**  
SCALE 1"=1200'

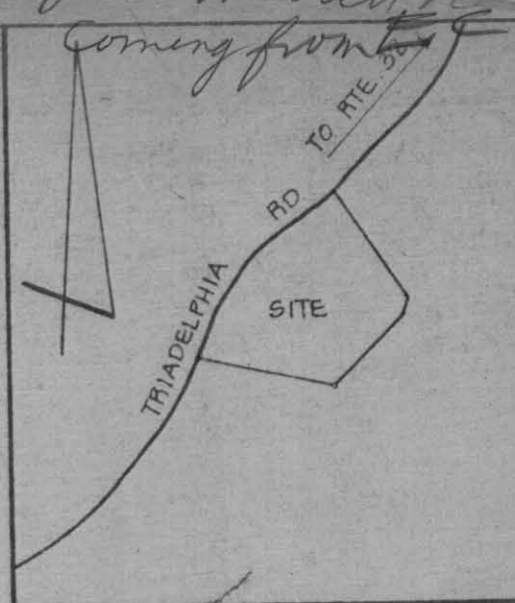

**GENERAL NOTES**

- DEED REFERENCE: 668/211
- TAX MAP 27, PART OF PARCEL 5G
- THE LOTS SHOWN HEREON COMPLY WITH THE MINIMUM OWNERSHIP WIDTH AND LOT AREAS AS REQUIRED BY THE MARYLAND STATE DEPARTMENT OF HEALTH AND MENTAL HYGIENE
- THIS AREA INDICATES A PRIVATE SEWAGE EASEMENT OF APPROXIMATELY 10,000 SQ. FT. AS REQUIRED BY THE MARYLAND STATE DEPARTMENT OF HEALTH AND MENTAL HYGIENE FOR INDIVIDUAL DISPOSAL IMPROVEMENTS OF ANY NATURE IN THIS AREA ARE RESTRICTED UNTIL PUBLIC SEWAGE IS AVAILABLE AND SERVICING ANY RESIDENTIAL STRUCTURES CONSTRUCTED ON THESE BUILDING SITES. THIS EASEMENT SHALL BECOME NULL AND VOID UPON CONNECTION TO A PUBLIC SEWAGE SYSTEM
- COORDINATES SHOWN HEREON ARE ASSUMED
- SUBJECT TO V.P. 78-54
- ALL PEAC TEST HOLES HAVE BEEN FIELD LOCATED
- TOPO SHOWN HEREON IS BASED ON PLAT OF SURVEY PREPARED BY CLAUDE M. SKINNER, JR.

JACK Fyock  
286 2939

**BOENDER ASSOCIATES, INC.**

SUITE 102-107  
TOWN & COUNTRY PROFESSIONAL BLDG  
ELLICOTT CITY, MD. 21043