

10/22/79 File approved. C.B.S.

PERMIT

P 30272
A 27989

SEWAGE DISPOSAL SYSTEM

MARYLAND STATE DEPARTMENT OF HEALTH

HOWARD COUNTY

OS-365640

ELLICOTT CITY

DISTRICT 5th

INDEXED

DATE 10/11/79

Hy and Lowe

IS PERMITTED TO INSTALL ALTER

ADDRESS _____ PHONE 831-7380

SUBDIVISION Jeremy's Station ROAD 14895 Triadelphia Road LOT 2

PROPERTY OWNER Visvaldis Plostnieks

ADDRESS 13005 Twinbrook Parkway, Rockville, Md. 20852 Phone: 881-2443

SPECIFICATIONS 4 bedrooms

SEPTIC TANK CAPACITY 1250 GALLONS

DRAIN FIELD _____ DEPTH _____ FEET, BOTTOM AREA _____ SQ. FT.

DEEP TRENCH _____ DEPTH _____ FEET, BOTTOM AREA _____ SQ. FT.

SEEPAGE PITS ABSORBENT SIDE-WALL AREA 120 SQ. FT. per bedroom

INLET PIPE 4 FT. BELOW ORIGINAL GRADE. MAXIMUM DEPTH 13 FT. BELOW ORIGINAL GRADE

EFFECTIVE DEPTH AT 5 FT. BELOW ORIGINAL GRADE.

LOCATE DISPOSAL AREA 182 FT. FROM front LOT LINE AND 82 FT. FROM right LOT LINE AS SEEN WHEN FACING LOT FROM Triadelphia Road.

IF TRENCH IS NEEDED TO MAKE UP SIDEWALL AREA RUN THE NECESSARY DISTANCE TO MAKE UP AREA. LEAVE 5 FT. EARTH-BUFFER BETWEEN TRENCH AND DRY WELL. TRENCH TO FOLLOW THE CONTOUR OF THE LAND.

10/15/79 Office - phone call - may use drywells. If use

dry wells - need to be connected in series - 3 tiered Dry Well diameter apart per P.W.M. to C.B.S. to secretary of Hy & Lowe. Raymond Hodges DATE 8/22/78 on contour

COVER NO WORK UNTIL INSPECTED AND APPROVED.

NEITHER THE HOWARD COUNTY COUNCIL NOR THE HEALTH DEPARTMENT IS RESPONSIBLE FOR THE SUCCESSFUL OPERATION OF ANY SYSTEM.

NOTE: IF TRENCH IS USED CALL FOR INSPECTION BEFORE PLACING GRAVEL IN TRENCH.

NOTE: NO DRY WELL SHALL EXCEED 15 FOOT IN DIAMETER.

NOTE: ALL PIPE FROM HOUSE TO DISPOSAL AREA MUST BE CAST IRON.

PERMIT VOID AFTER THREE YEARS.

NOTE: INSTALL STAND PIPE ON SEPTIC TANK AND DRY WELL. STAND PIPES MUST BE 6 INCHES IN DIAMETER. CAST IRON, CONCRETE OR TERRA COTTA ACCEPTED.

*INSTALLER IS RESPONSIBLE FOR OBTAINING FINAL APPROVAL ON THIS PERMIT.

A 27989

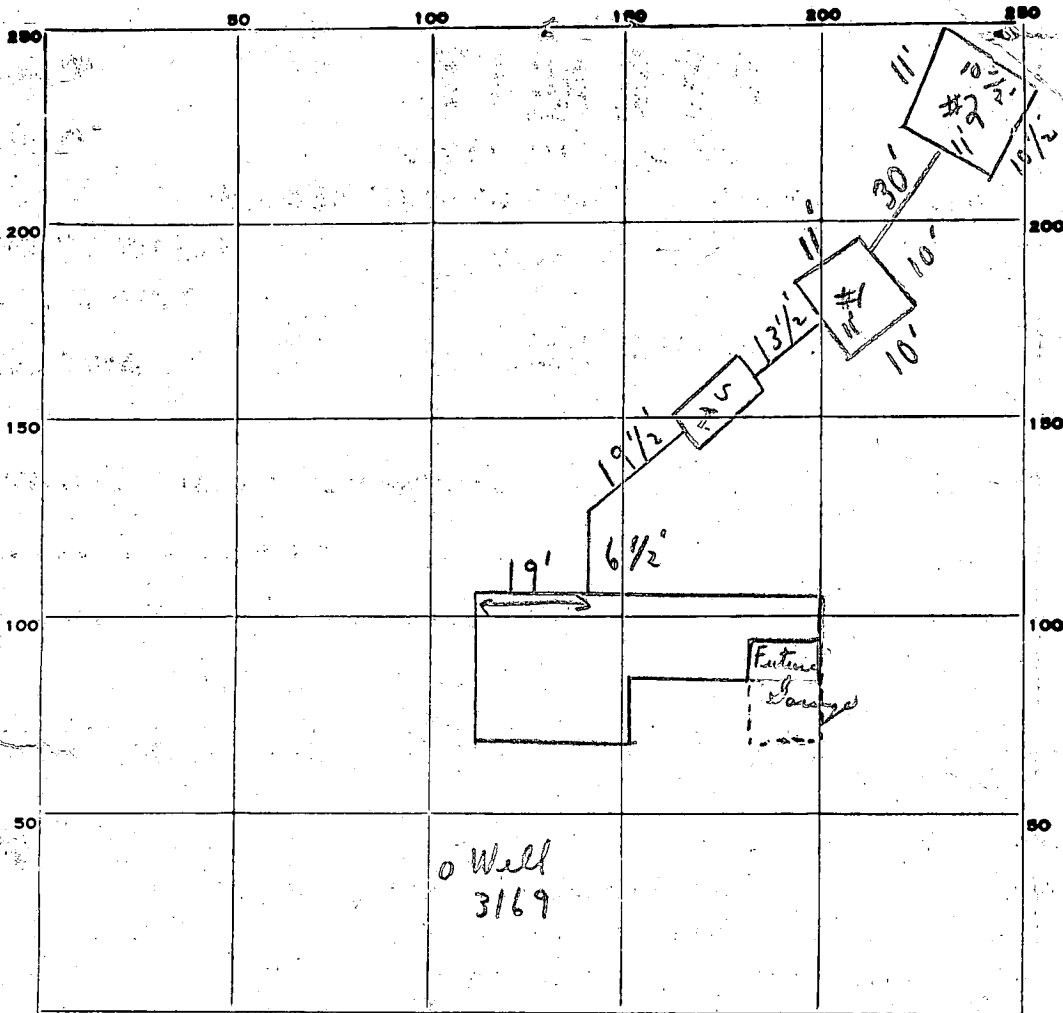

INDICATE NORTH. - NAME ADJOINING ROADWAY AS BASE LINE.

Triadelphia Road

PERMIT CARD

S.T.	D.W. #1	D.W. #2
<input checked="" type="checkbox"/>	<input checked="" type="checkbox"/>	<input checked="" type="checkbox"/>

SEPTIC TANK, LEVEL

CLEANOUTS

DISTRIBUTION BOX, LEVEL _____

TILE FIELD, DEPTH _____ FT. TRENCH WIDTH _____ FT.

GRAVEL DEPTH _____ IN. TOTAL LENGTH _____ FT.

NUMBER OF TRENCHES _____ TOTAL BOTTOM AREA _____

#1 SEEPAGE PITS, INSIDE DIAMETER 42 FT. DEPTH BELOW INLET 8' FT. 336

#2 " " " 43 " " " 8' " 344

ABSORBENT AREA 680 SQ. FT.

REMARKS

10/22/79 System complete.

C. B. S.

DATE SYSTEM APPROVED

10/22/79 above

INSPECTOR

C. B. S. Trecker

14895 TRIADELPHIA RD LOT 2

H10-73 3169

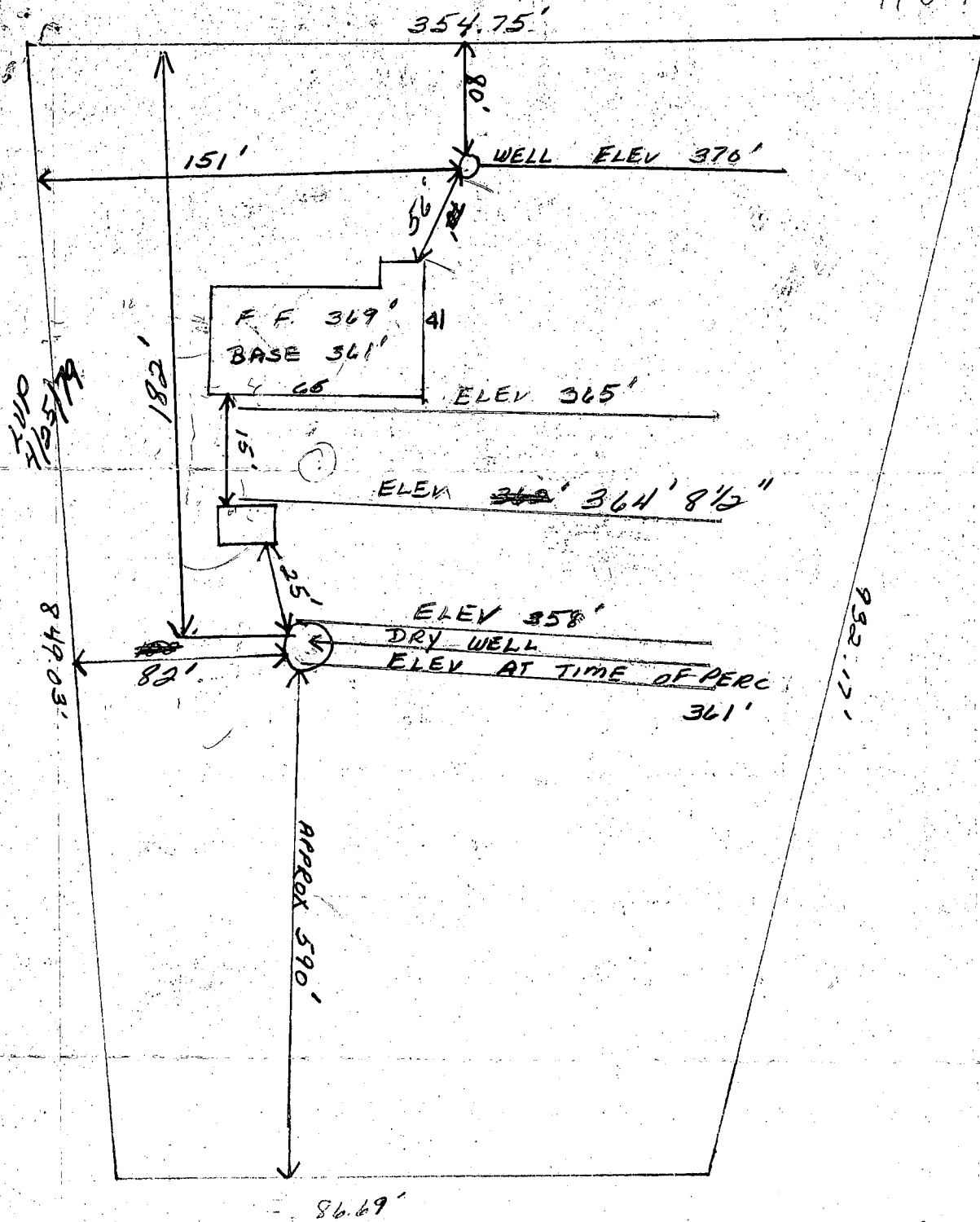

I CERTIFY THE ABOVE MEASUREMENTS AND ELEVATIONS ARE ACTUAL AND CORRECT FOR THIS PROPERTY

Visualdi Plostaiers

VISUALDIS PLOSTAIERS
(301) 881-2443