

APPLICATION

A 09624
P _____

SEWAGE DISPOSAL TESTING

MARYLAND STATE DEPARTMENT OF HEALTH

HOWARD COUNTY

ELLICOTT CITY

DISTRICT 3rd

DATE Feb-5-65

Fill out in triplicate.
Make \$15.00 check payable to:
Howard County Health Dept. - Sanitation

Dry well 10 ft. in dia. by 11 ft deep located 177 ft. from the front property line and 60 ft. off the right side property line as seen when facing the lot from Helge road. Test depth 3 ft. below original grade.

TO: THE COUNTY HEALTH OFFICER
ELLICOTT CITY, MARYLAND

750 gal septic Tank.

I, HEREBY, APPLY FOR THE NECESSARY TESTS IN ORDER TO CONSTRUCT (OR RECONSTRUCT) A SEWAGE DISPOSAL SYSTEM.

✓ PROPERTY OWNER BENJAMIN W. HAMEL

✓ ADDRESS 6518 MT. VERNON AVE. BALTO. 15. PHONE HU-6-7639

PROPERTY LOCATION:

SUBDIVISION _____ LOT NO. _____

✓ ROAD AND DESCRIPTION Vacant lot lying on the east side of Helge road North of route 99 from the Homer Trotman farm

OCCUPANT NONE PHONE _____

PERSON TO CONSTRUCT SYSTEM County Sewer Service

ADDRESS Woodstock Md PHONE WI-4-1509

✓ SIZE OF LOT 125 X 348 TYPE BLDG. 4 BED Rms. TO BE CONST.
NUMBER OF BEDROOMS

IF NOT SINGLE RESIDENCE DESCRIBE _____

✓ SIGNATURE OF APPLICANT Benjamin W. Hamel

APPROVED BY J. Hennigan FOR Dry Well DATE 3-2-65

REJECTED BY _____ FOR _____ DATE _____

HOLD PENDING FURTHER TESTS _____ DATE _____

REASONS FOR REJECTION OR HOLDING _____

THIS IS NOT A PERMIT

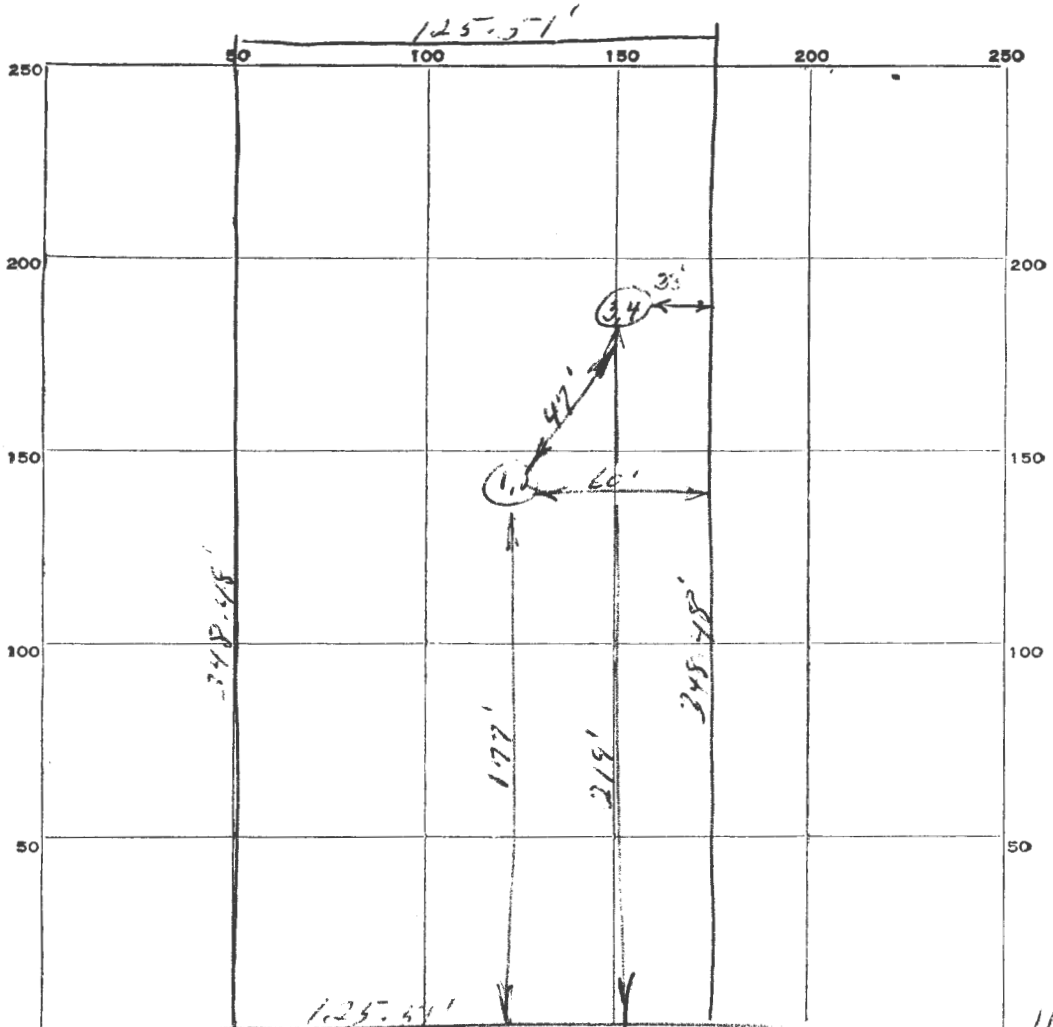

INDICATE NORTH. - NAME ADJOINING ROADWAY AS BASE LINE.

HELPEG ROAD.

Helping Ref

DATE	TEST NO.	DEPTH	PRE-WET		TEST - 1" DROP		TIME
			START	STOP	START	STOP	
3-2-65	1 / Same	4 1/2'	1:10	1:11	1:11	1:12	1 Min
	2 / Pit	7 1/2'	1:18	1:22	1:22	1:27	5 Min
	3 / Same	9'	1:59	2:02	2:02	2:07	5 Min
	4 / Pit	4'	2:00	2:01	2:01	2:03	3 Min

SOIL AUGER FINDING _____

TESTED BY [Signature]

REMARKS _____

ALSO PRESENT Benjamin W. Home LOT NO. _____

RETEST REQ'D.

OLD RESULTS

DEEP DESIGN

WATER TABLE IN
VICINITY

8/22/88 CWL

MAP 10-P.43

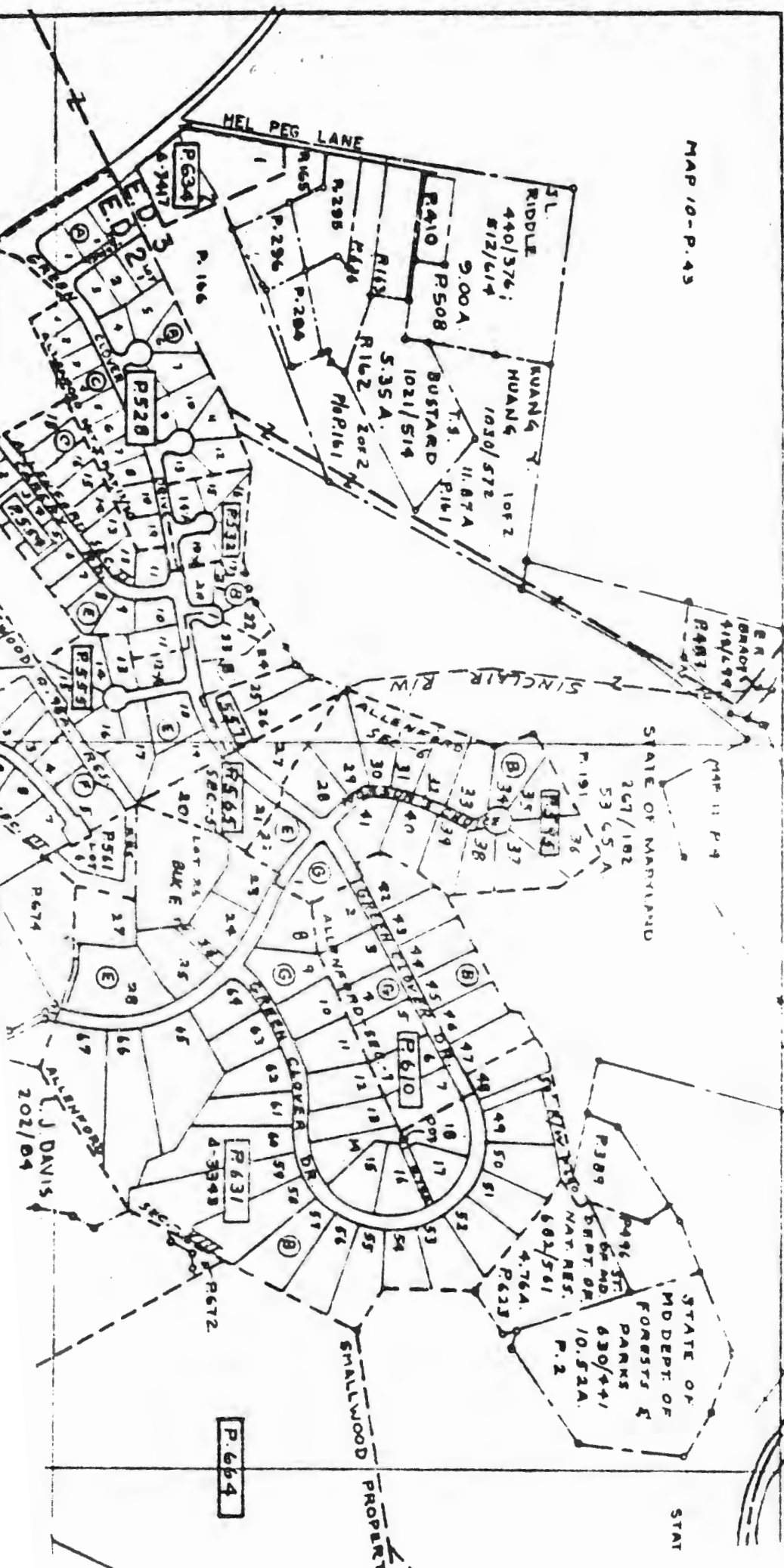

MAP 11-
D. 14

MAP 11 P. 4

STATE OF MARYLAND

STATE OF
MD DEPT. OF
FORESTS &
PARKS

P.289 BERT OR.
P.496 ST.
P.630/441
P.10.52A
P.2

4.76A
P.623

602/561
MAY RES.

SINCLAIR RIV

MEL PEG LANE

P.664

SHALLOWOOD PROPERTY

ALLENSPORT
J. DAVIS
202/04

P.631
4-3898

P.561

P.555

P.528

P.634

HAMEL

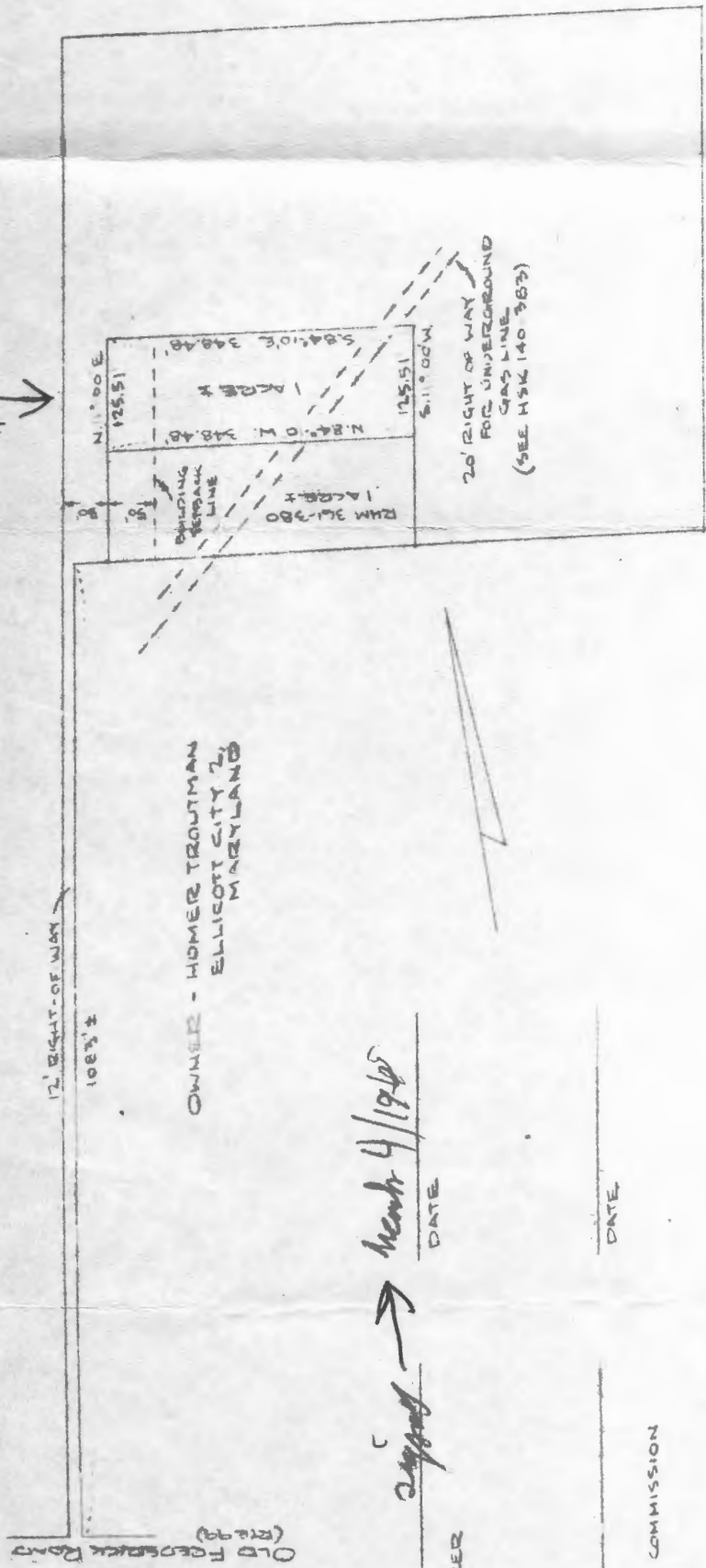

FOR DEED TO ENTIRE TRACT
 SEE LIBER P M JR NO. 195,
 FOLIO 198 (10 ACRES E)

TROUTMAN
 PROPERTY

VICINITY SKETCH
 SCALE 1"=200'

12' RIGHT-OF-WAY
 1083' ±

OWNER - HOMER TROUTMAN
 ELLICOTT CITY 26
 MARYLAND

signed → March 4/1965
 DATE

DATE

APPROVED - TYPE 1 FACILITIES

DR. THEODORE R. SHROOP
 HOWARD COUNTY HEALTH OFFICER

APPROVED:

THOMAS J. HADZIS JR.
 PLANNING COMMISSIONER
 HOWARD COUNTY PLANNING COMMISSION

HOMER TROUTMAN PROPERTY

3RD DISTRICT, HOWARD COUNTY, MD

SCALE 1"=200' FEB. 12. 1965

ARUNDEL SURVEYING, INC.
 GLEN BURNIE, MD.

RE AND L.S. NO. 852

[Handwritten signature]

