

APPLICATION

PERCOLATION TESTING

A 36435

P _____

DISTRICT _____

DATE 20 JAN 86

HOWARD COUNTY HEALTH DEPARTMENT
BUREAU OF ENVIRONMENTAL HEALTH
P.O. BOX 476 ELLICOTT CITY, MARYLAND 21043
TELEPHONE: 461-9933

TO: THE COUNTY HEALTH OFFICER
ELLICOTT CITY, MARYLAND

I, HEREBY, APPLY FOR THE NECESSARY TEST IN ORDER TO CONSTRUCT (OR RECONSTRUCT) A SEWAGE DISPOSAL SYSTEM.

PROPERTY OWNER W. H. and P. L. BOYER

ADDRESS 2945 RT 97 GLENWOOD MD 21738 PHONE 442-2100

PROSPECTIVE BUYER _____

ADDRESS _____ PHONE _____

PROPERTY LOCATION:

SUBDIVISION 15688 UNION CHAPEL WOODBINE MD LOT NO. 21797

ROAD AND DESCRIPTION RE 70 W TO RE 97 SOUTH; FOLLOW FOR 2 MILES ON RE 97 TURN RIGHT
ON UNION CHAPEL; FOLLOW ON UNION CHAPEL FOR APPROX. 1 MILE; HOUSE ON
RIGHT BEFORE BRIDGE (STREAM)

TAX MAP _____ PARCEL # _____

SIZE OF LOT 1 ACRE TYPE BLDG. RESIDENCE
(SINGLE FAMILY DWELLING OR COMMERCIAL)

THE SYSTEM INSTALLED UNDER THIS APPLICATION IS ACCEPTABLE ONLY UNTIL PUBLIC FACILITIES BECOME AVAILABLE. I FULLY UNDERSTAND THE
FEE CONNECTED WITH THE FILING OF THIS PERC TEST APPLICATION IS NON-REFUNDABLE UNDER ANY CIRCUMSTANCES. I ALSO AGREE TO COMPLY
WITH ALL M.O.S.H.A. REQUIREMENTS IN TESTING THIS LOT. _____

(SIGNATURE OF APPLICANT)

APPROVED BY _____ FOR _____ DATE _____

REJECTED BY _____ FOR _____ DATE _____

HOLD PENDING FURTHER TESTS _____ DATE _____

REASONS FOR REJECTION OR HOLDING NO house or well site; bad soils; < 10,000 sq

ft 3/17/86 (BW)

THIS IS NOT A PERMIT

①
SOIL PROFILE

0' red/purple chunky clay loam

4' fine-coarse grain sandy loam with 10% small (1-3") frags. of rock

10'

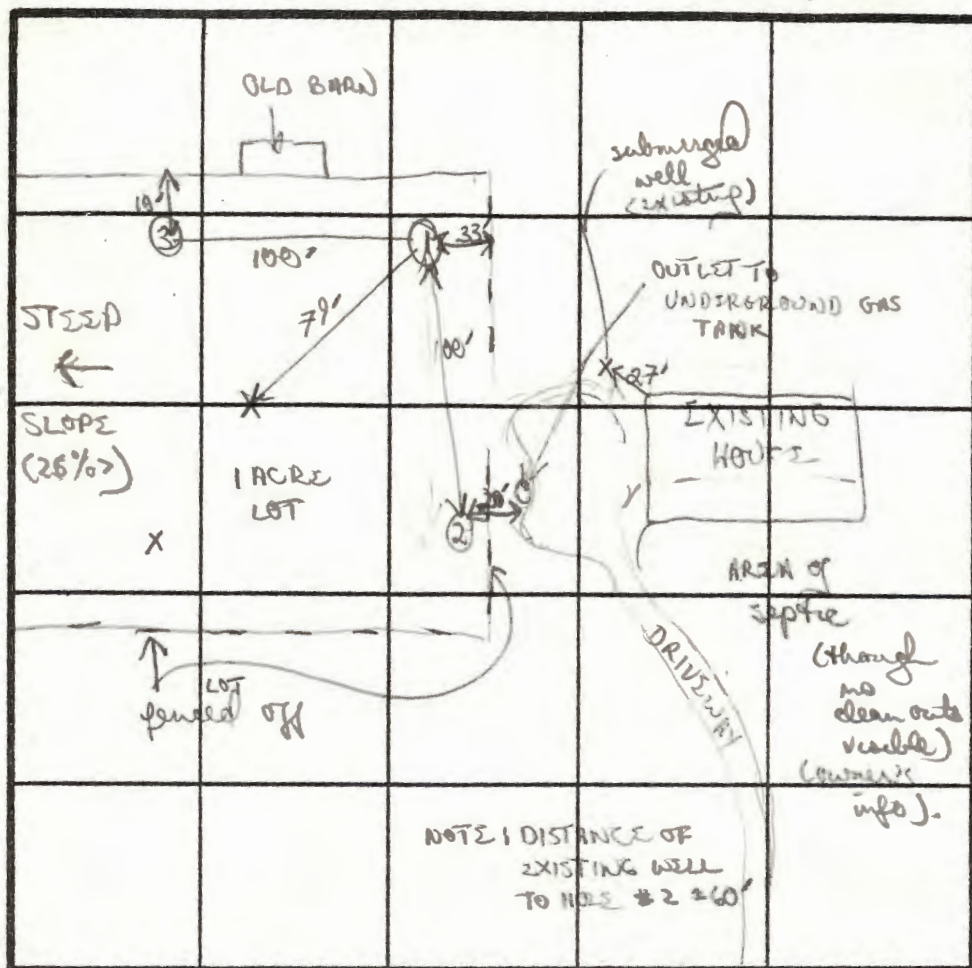

ATTEMPTED HOLE'S X'S

heavy % of structured rock + shale from sub surface - had to stop digging

NOTE: DISTANCE OF EXISTING WELL TO HOLE #2 $\approx 60'$

INDICATE NORTH - NAME ADJOINING ROADWAY AS BASE LINE.

UNION CHAPEL

| DATE | TEST NO. | DEPTH | PRE-WET | | TEST - 1" DROP | | TIME |
|---|----------|-------|---------|------|----------------|------|------|
| | | | START | STOP | START | STOP | |
| 3/17/86 | | | | | | | |
| NOTE: Hole #1 + possibly #2 would likely have passed perc test. Because of rock content in 2, a shallow system possibly only. After that all remaining area totally unsatisfactory. Owner appraised of situation. | | | | | | | |
| | | | | | | | |
| | | | | | | | |
| | | | | | | | |
| | | | | | | | |
| | | | | | | | |
| | | | | | | | |
| | | | | | | | |
| | | | | | | | |
| | | | | | | | |

Red/purple clay \rightarrow clay loam

transition to layers of fractured material below pouding sandy loam but 75% layers of structured material

③ heavy red/brown clay layers of structured material + hard rock predominately rock + weathered rock

12" - 9" rock with

REMARKS NO AREA FOR WELL OR HOUSE SITE. SOIL CONDITIONS OBVIOUSLY BAD (LARGE % ROCK + WEATHERED MATERIAL). MOST OF LOT NON USABLE DUE TO STEEP SLOPE. WOULD NOT HAVE ENOUGH AREA FOR 10,000 sq/ft

TYPE OF SOIL Inspected

TESTED BY B. Nylan

ALSO PRESENT Ken Allen

APPLICATION

PERCOLATION TESTING

A 36435

P _____

HOWARD COUNTY HEALTH DEPARTMENT
BUREAU OF ENVIRONMENTAL HEALTH
P.O. BOX 476 ELLICOTT CITY, MARYLAND 21043
TELEPHONE: 461-9933

DISTRICT _____

DATE 20 JAN 86

TO: THE COUNTY HEALTH OFFICER
ELLICOTT CITY, MARYLAND

I, HEREBY, APPLY FOR THE NECESSARY TEST IN ORDER TO CONSTRUCT (OR RECONSTRUCT) A SEWAGE DISPOSAL SYSTEM.

PROPERTY OWNER W. H. and P. K. BOYER

ADDRESS 2945 RT 97 GLENWOOD MD 21797 PHONE 442-2100

PROSPECTIVE BUYER _____

ADDRESS _____ PHONE _____

PROPERTY LOCATION:

SUBDIVISION 15688 UNION CHAPEL WOODBINE MD LOT NO. 21797

ROAD AND DESCRIPTION RTE 97 TO RT 97 SOUTH. FOLLOW ON RTE 97 FOR 2 MILES; ~~AT~~ TURN
RIGHT ON ~~RT 97~~ UNION CHAPEL; FOLLOW ON UNION CHAPEL FOR APPROX. 1 MILE;
LOT/HOUSE ON RIGHT BEFORE BRIDGE/STREAM

TAX MAP _____ PARCEL # _____

SIZE OF LOT 1 ACRE TYPE BLDG. RESIDENCE
(SINGLE FAMILY DWELLING OR COMMERCIAL)

THE SYSTEM INSTALLED UNDER THIS APPLICATION IS ACCEPTABLE ONLY UNTIL PUBLIC FACILITIES BECOME AVAILABLE. I FULLY UNDERSTAND THE
FEE CONNECTED WITH THE FILING OF THIS PERC TEST APPLICATION IS NON-REFUNDABLE UNDER ANY CIRCUMSTANCES. I ALSO AGREE TO COMPLY
WITH ALL M.O.S.H.A. REQUIREMENTS IN TESTING THIS LOT. _____

(SIGNATURE OF APPLICANT)

APPROVED BY _____ FOR _____ DATE _____

REJECTED BY _____ FOR _____ DATE _____

HOLD PENDING FURTHER TESTS _____ DATE _____

REASONS FOR REJECTION OR HOLDING _____

THIS IS NOT A PERMIT

HOWARD COUNTY HEALTH DEPARTMENT

JOYCE M. BOYD, M.D., M.P.H.
COUNTY HEALTH OFFICER



Bureau of Environmental Health
3525 Ellicott Mills Drive
Ellicott City, Maryland 21043

Director - 461-9956
Water & Sewerage, Permits - 461-9933
Community Environmental Health - 461-9944
Technical Services - 461-9955

April 3, 1986

W. H. Boyer
2945 Route 97
Glenwood, Maryland 21738

RE: Percolation Testing
15688 Union Chapel Road

Dear Mr. Boyer:

Percolation testing conducted March 7, 1986 on the above referenced property was not successful due to unsatisfactory soil conditions. This lot is considered non-buildable at this time.

If you have any questions relative to this matter, please call me at 461-9933.

Very truly yours,

A handwritten signature in cursive script that reads "Craig Williams".

Craig Williams, Director
Water and Sewerage Program

CW:JR

April 3, 1986

W. H. Boyer
2945 Route 97
Glenwood, Maryland 21738

RE: Percolation Testing
15688 Union Chapel Road

Dear Mr. Boyer:

Percolation testing conducted March 7, 1986 on the above referenced property was not successful due to unsatisfactory soil conditions. This lot is considered non-buildable at this time.

If you have any questions relative to this matter, please call me at 461-9933.

Very truly yours,

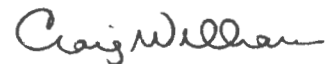

Craig Williams, Director
Water and Sewerage Program

CW:JR

ANN MCNEMAR PROPERTY

ON UNION CHAPEL ROAD
4TH ELECTION DISTRICT
TOWARD COUNTY, MD.

TITLE REFERENCE
JAMES H. MCNEMAR & ANN MCNEMAR
DEED 127 FOLIO 133 DATED JUNE 27, 1975
ALSO JAMES H. MCNEMAR & ANN MCNEMAR
DEED 127 FOLIO 134 DATED JUNE 27, 1975.

THIS IS TO CERTIFY THAT I HAVE SURVEYED THE
PROPERTY SHOWN HEREON, KNOWN AS JAMES H.
MCNEMAR AND ANN MCNEMAR PROPERTY
LOCATED ON UNION CHAPEL ROAD IN THE
4TH ELECTION DISTRICT OF HOWARD COUNTY,
MONTGOMERY, FOR THE PURPOSE OF LOCATING
IMPROVEMENTS ONLY, AND THAT THE
IMPROVEMENTS ARE LOCATED AS SHOWN.

WESTMINSTER, THIS 20TH DAY OF
DECEMBER, 1983

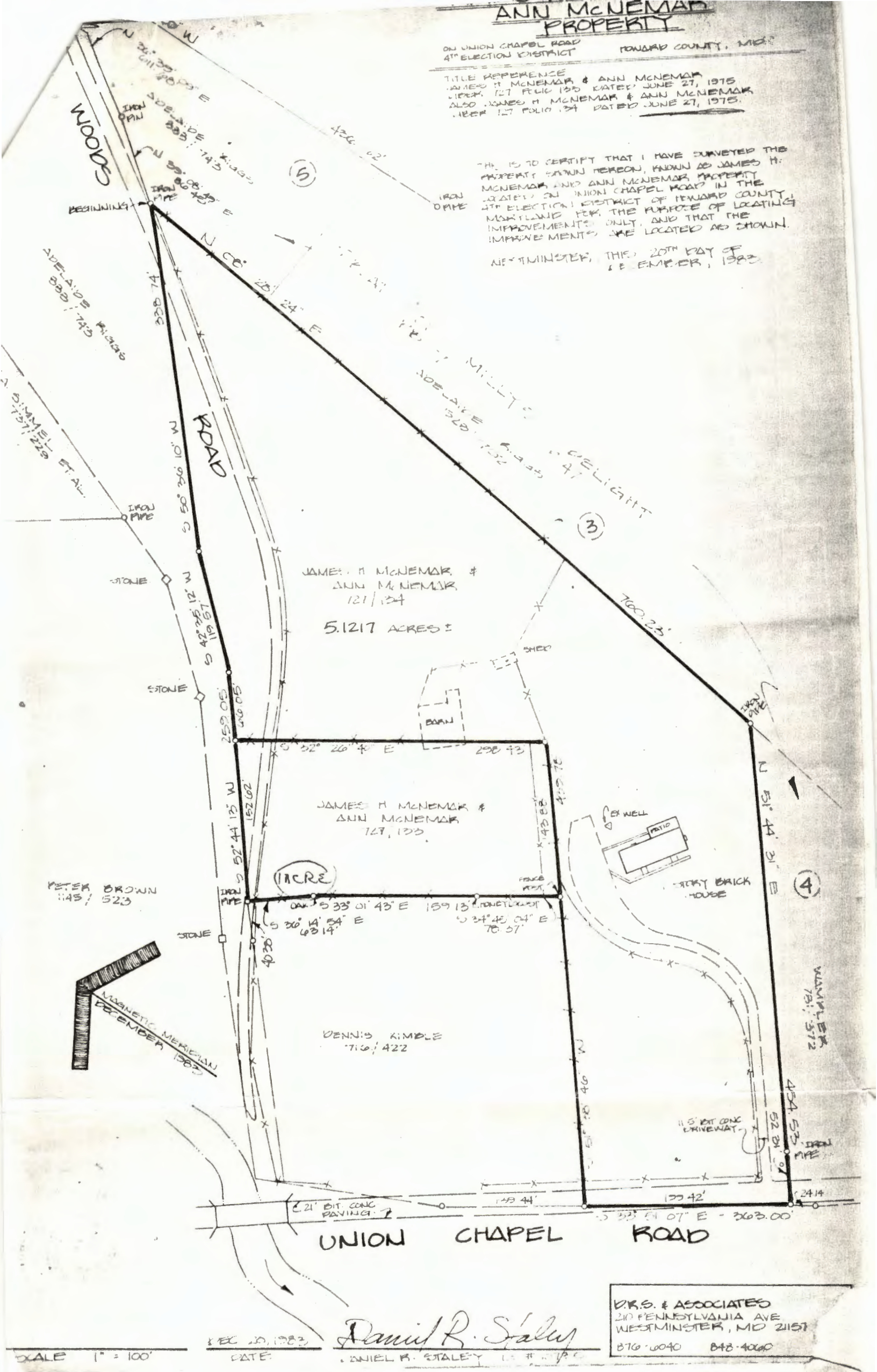

SCALE 1" = 100'

DEC 20, 1983
DATE

Daniel R. Staley
DANIEL R. STALEY L.S. # 1196

D.R.S. & ASSOCIATES
210 PENNSYLVANIA AVE
WESTMINSTER, MD 21157
B76-0040 B48-4000