

SKETCH SHOWING  
A. SYMONDS PROPERTY  
L. 570 F. 154  
FOURTH ELECTION DISTRICT  
HOWARD COUNTY, MARYLAND

PREPARED BY  
WILLIAM ALLEN BROWN  
7305 MINE HOLLOW ROAD  
HIGHLAND, MARYLAND 20771  
(301) 554-0913

OLD FREDERICK ROAD

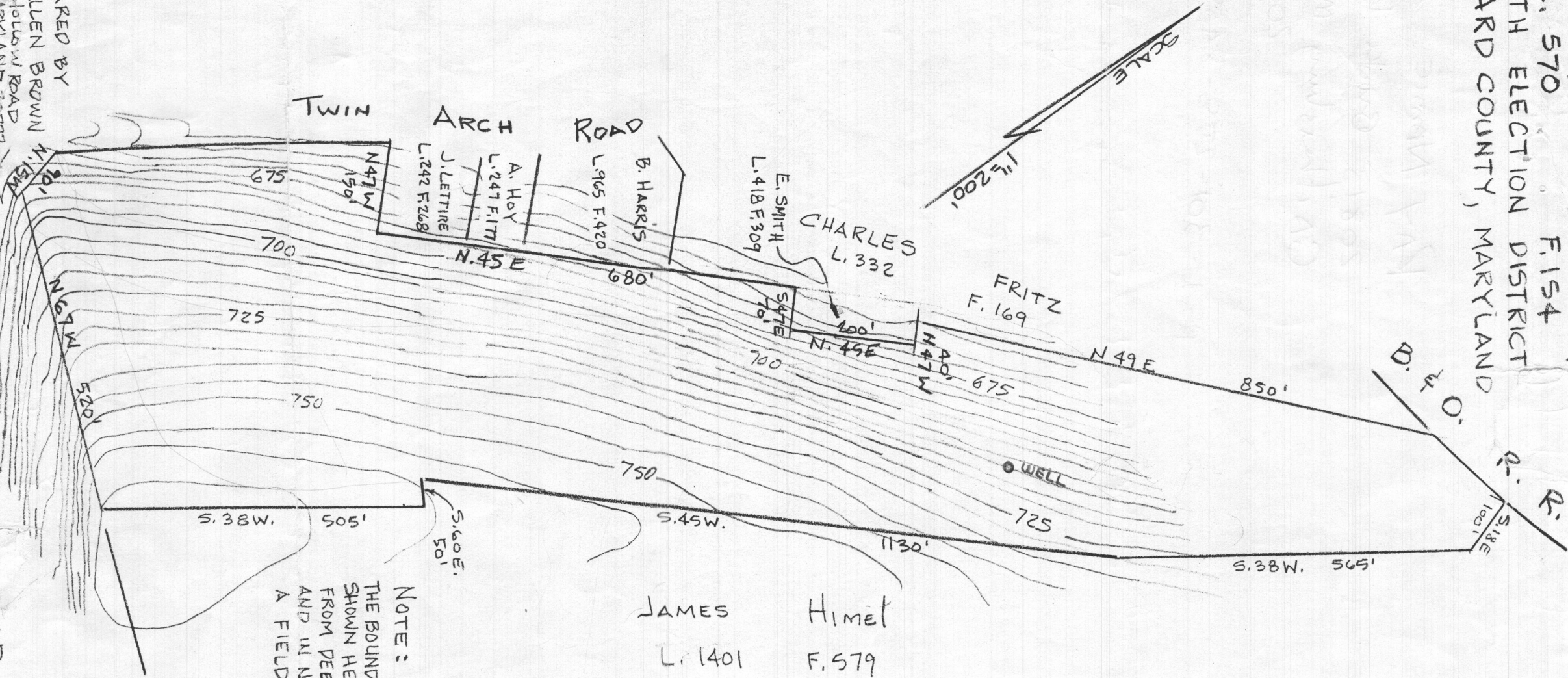

NOTE:  
THE BOUNDARY INFORMATION  
SHOWN HEREON IS TAKEN  
FROM DEEDS OF RECORD  
AND IN NO WAY REFLECTS  
A FIELD SURVEY.



Ray Namié  
20813 Brooke Knolls  
Gaithersburg, MD  
20879

14-1-301-258-8459



COORDINATE TABLE		
NO	NORTH	EAST
1	554562.10	761432.95
2	554699.25	761222.29
3	554737.70	761177.68
4	554789.14	761021.70
5	554834.19	760937.67
6	555002.28	761127.05
7	555221.30	761250.35
8	555303.83	761305.68
9	555211.13	761411.88
10	555396.10	761575.35
11	555572.17	761717.64
28	554998.79	761712.48
29	554962.27	761741.55

NOTE: THE COORDINATES AND BEARINGS SHOWN HEREON ARE BASED ON HOWARD COUNTY GEODETIC CONTROL SURVEY POINTS NUMBERED:  
 3928005 N 554146.473 E 765187.848  
 3928003 N 553446.923 E 762898.942

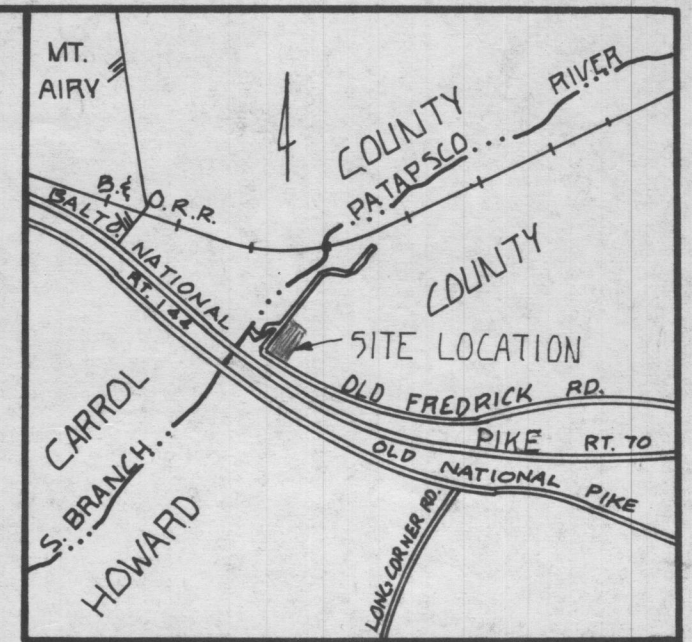
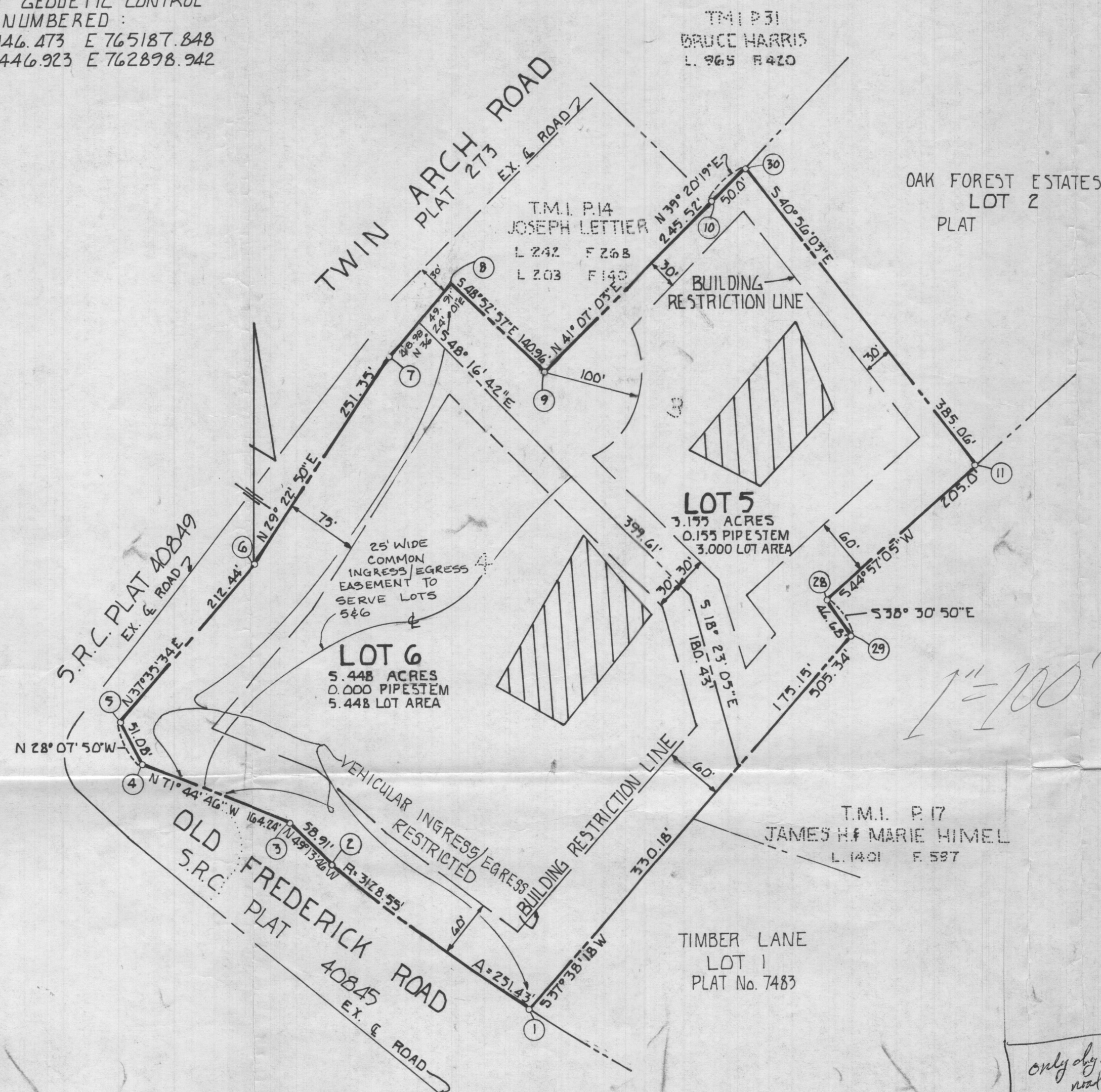

VICINITY MAP  
 SCALE: 1" = 2000'

- NOTES:
- THIS AREA DESIGNATES A PRIVATE SEWAGE EASEMENT OF 10,000 SQUARE FEET AS REQUIRED BY THE MARYLAND STATE DEPARTMENT OF HEALTH AND MENTAL HYGIENE FOR INDIVIDUAL SEWAGE DISPOSAL IMPROVEMENTS OF ANY NATURE IN THIS AREA ARE RESTRICTED UNTIL PUBLIC SEWAGE IS AVAILABLE. THESE EASEMENTS SHALL BECOME NULL AND VOID UPON CONNECTION TO A PUBLIC SEWAGE SYSTEM. THE COUNTY HEALTH OFFICER SHALL HAVE AUTHORITY TO GRANT VARIANCES FOR ENCROACHMENTS INTO THE PRIVATE SEWAGE EASEMENT. RECORDATION OF A MODIFIED SEWAGE EASEMENT SHALL NOT BE NECESSARY.
  - THE LOTS SHOWN HEREON COMPLY WITH THE MINIMUM OWNERSHIP WIDTH AND LOT AREA AS REQUIRED BY THE MARYLAND STATE DEPARTMENT OF HEALTH AND MENTAL HYGIENE.
  - SUBJECT PROPERTY IS ZONED 'R' PER THE AUGUST 2, 1985 COMPREHENSIVE ZONING PLAN.
  - FOR FLAG OR PIPESTEM LOTS, REFUSE COLLECTION, SNOW REMOVAL AND ROAD MAINTENANCE TO BE PROVIDED AT THE JUNCTION OF THE FLAG OR PIPESTEM AND THE ROAD R/W AND NOT ONTO THE FLAG OR PIPESTEM DRIVEWAY.
  - - DENOTES IRON BAR OR IRON ROD SET.

AREA TABULATION

- TOTAL NUMBER OF LOTS AND/OR PARCELS TO BE RECORDED = 2
- TOTAL AREA OF LOTS AND/OR PARCELS = 8.603 ACRES
- TOTAL AREA OF ROADWAYS TO BE RECORDED INCLUDING WIDENING STRIPS = 0.0 ACRES
- TOTAL AREA OF SUBDIVISION TO BE RECORDED = 8.603 ACRES
- TOTAL NUMBER OF LOTS THIS SHEET = 2

APPROVED: FOR PRIVATE WATER & PRIVATE SEWERAGE SYSTEMS,  
 HOWARD COUNTY HEALTH DEPARTMENT.

HOWARD COUNTY HEALTH OFFICER \_\_\_\_\_ DATE \_\_\_\_\_

APPROVED: HOWARD COUNTY OFFICE OF PLANNING & ZONING.

DIRECTOR \_\_\_\_\_ DATE \_\_\_\_\_

APPROVED: FOR STORM DRAINAGE SYSTEMS, & PUBLIC ROADS.  
 HOWARD COUNTY DEPARTMENT OF PUBLIC WORKS

DIRECTOR \_\_\_\_\_ DATE \_\_\_\_\_

OWNERS DEDICATION

WE, ANTHONY M. COTTONE AND A. RAYMOND NAMIE, OWNERS, OF THE PROPERTY SHOWN AND DESCRIBED HEREON, HEREBY ADOPT THIS PLAN OF SUBDIVISION AND IN CONSIDERATION OF THE APPROVAL OF THIS FINAL PLAN BY THE OFFICE OF PLANNING AND ZONING, ESTABLISH THE MINIMUM BUILDING RESTRICTION LINES AND GRANT UNTO HOWARD COUNTY, MARYLAND, ITS SUCCESSORS AND ASSIGNS, (1) THE RIGHT-TO-LAY, CONSTRUCT AND MAINTAIN SEWERS, DRAINS, WATER PIPES AND OTHER MUNICIPAL UTILITIES AND SERVICES IN AND UNDER ALL ROADS AND STREET RIGHT-OF-WAYS AND THE SPECIFIC EASEMENT AREAS SHOWN HEREON; (2) THE RIGHT TO REQUIRE DEDICATION FOR PUBLIC USE THE BEDS OF THE STREETS AND/OR ROADS AND FLOOD PLAINS AND OPEN SPACE WHERE APPLICABLE AND FOR GOOD AND OTHER VALUABLE CONSIDERATION, HEREBY GRANT THE RIGHT AND OPTION TO HOWARD COUNTY TO ACQUIRE THE FEE SIMPLE TITLE TO THE BEDS OF THE STREETS AND/OR ROADS AND FLOOD PLAINS STORM DRAINAGE FACILITIES AND OPEN SPACE WHERE APPLICABLE; (3) THE RIGHT TO REQUIRE DEDICATION OF WATERWAYS AND DRAINAGE EASEMENTS FOR THE SPECIFIC PURPOSE OF THERE CONSTRUCTION, REPAIR AND MAINTENANCE AND (4) THAT NO BUILDING OR SIMILAR STRUCTURE OF ANY KIND SHALL BE ERRECTED ON OR OVER SAID EASEMENTS, AND RIGHT-OF-WAY, WITNESS OUR HAND THIS 2nd DAY OF February, 1989.

WITNESS  
 ANTHONY M. COTTONE  
 A. RAYMOND NAMIE

SURVEYOR'S CERTIFICATE

I HEREBY CERTIFY TO MY BEST KNOWLEDGE AND BELIEF THAT THE FINAL PLAT SHOWN HEREON IS CORRECT; THAT IT IS A RESUBDIVISION OF LOTS 3 AND 4, OAK FOREST ESTATES AS SHOWN ON PLAT OF SUBDIVISION ENTITLED OAK FOREST ESTATES, LOTS 1-4 DATED MARCH, 1988, AND RECORDED AMONG THE LAND RECORDS OF HOWARD COUNTY, MARYLAND AS PLAT NO. SAID LAND ALSO BEING PART OF THE LANDS CONVEYED BY ANNETTE SYMONDS TO ANTHONY M. COTTONE AND A. RAYMOND NAMIE BY DEED DATED JULY 15, 1987, AND RECORDED AMONG THE LAND RECORDS OF HOWARD COUNTY, MARYLAND IN LIBER 1713 AT FOLIO 426 AND THAT ALL MONUMENTS ARE IN PLACE OR WILL BE IN PLACE PRIOR TO THE ACCEPTANCE OF THE STREETS IN THE SUBDIVISION, BY HOWARD COUNTY AS SHOWN, IN ACCORDANCE WITH THE ANNOTATED CODE OF MARYLAND, AS AMENDED.

DATED: 2/8/89

W. ALLEN BROWN MD. NO. 299

AL BROWN SURVEYS, INC.  
 LAND SURVEYING & ENGINEERING  
 7305 MINK HOLLOW ROAD  
 HIGHLAND, MARYLAND 20777  
 (1-301) 864-0913

RECORDED AS PLAT NUMBER 19, AMONG THE LAND RECORDS OF HOWARD CO., MD.

OAK FOREST ESTATES  
 LOTS 5-6

LIBSON (4TH) ELECTION DISTRICT

HOWARD COUNTY, MARYLAND

TAX MAP NO. 1 PARCEL 16

SCALE: 1" = 100' F88-220

ZONED RURAL JAN, 1989

SHEET 10FI

F89-161



COORDINATE	TABLE
NORTH	EAST
1	554562.10 76432.95
2	554699.23 76122.29
3	554737.70 76177.68
4	554789.14 76102.10
5	554834.19 76099.62
6	555002.28 761127.03
7	555221.30 761250.35
8	555303.83 761305.68
9	555211.13 761411.86
10	555396.10 761573.33
11	555572.17 761717.64
12	555645.92 761603.37
13	555664.17 761545.33
14	555695.27 761547.53
15	555686.12 761618.31
16	555603.03 761742.72
17	555675.63 761813.61
18	555664.85 761824.08
19	555564.40 761921.59
20	555675.85 762030.14
21	555775.80 762132.21
22	555851.95 762054.00
23	555610.5.23 762318.60
24	555621.28 762626.95
25	555632.86 762814.97
26	5556231.66 762846.14
27	555786.77 762499.12
28	554996.79 761712.48
29	554962.27 761741.55

NOTE: THE COORDINATES AND BEARINGS SHOWN HEREON ARE BASED ON HOWARD COUNTY GEODETIC CONTROL SURVEY POINTS NUMBERED:  
 3928003 N554146.473 E765187.848  
 3928003 N553446.923 E762898.942

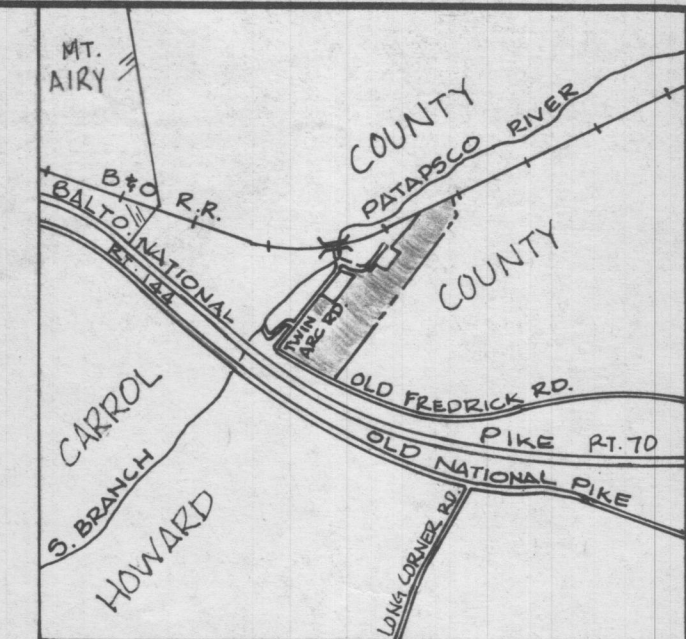

**VICINITY MAP**  
 SCALE: 1" = 2000'

- NOTES:
1. THIS AREA DESIGNATES A PRIVATE SEWAGE EASEMENT OF 10,000 SQUARE FEET AS REQUIRED BY THE MARYLAND STATE DEPARTMENT OF HEALTH AND MENTAL HYGIENE FOR INDIVIDUAL SEWAGE DISPOSAL IMPROVEMENTS OF ANY NATURE IN THIS AREA ARE RESTRICTED UNTIL PUBLIC SEWAGE IS AVAILABLE. THESE EASEMENTS SHALL BECOME NULL AND VOID UPON CONNECTION TO A PUBLIC SEWAGE SYSTEM. THE COUNTY HEALTH OFFICER SHALL HAVE AUTHORITY TO GRANT VARIANCES FOR ENCROACHMENTS INTO THE PRIVATE SEWAGE EASEMENT. RECORDATION OF A MODIFIED SEWAGE EASEMENT SHALL NOT BE NECESSARY.
  2. THE LOTS SHOWN HEREON COMPLY WITH THE MINIMUM OWNERSHIP WIDTH AND LOT AREA AS REQUIRED BY THE MARYLAND STATE DEPARTMENT OF HEALTH AND MENTAL HYGIENE.
  3. SUBJECT PROPERTY IS ZONED 'R' PER THE AUGUST 2, 1985 COMPREHENSIVE ZONING PLAN.
  4. PROPERTY SUBJECT TO VARIANCE REQUEST WP. 88-73.
  5. FOR FLAG OR PIPESTEM LOTS, REFUSE COLLECTION, SNOW REMOVAL AND ROAD MAINTENANCE TO BE PROVIDED AT THE JUNCTION OF THE FLAG OR PIPESTEM AND THE ROAD R/W AND NOT ONTO THE FLAG OR PIPESTEM DRIVEWAY.
  6. O - DENOTES IRON BAR OR IRON ROD TO BE SET.
  7. DRIVEWAYS ARE PRIVATELY OWNED AND MAINTAINED.
- \* WP. 88-73 REDUCES PIPESTEM SIZE & ALLOWS ACCESS TO A MAJOR COLLECTOR.

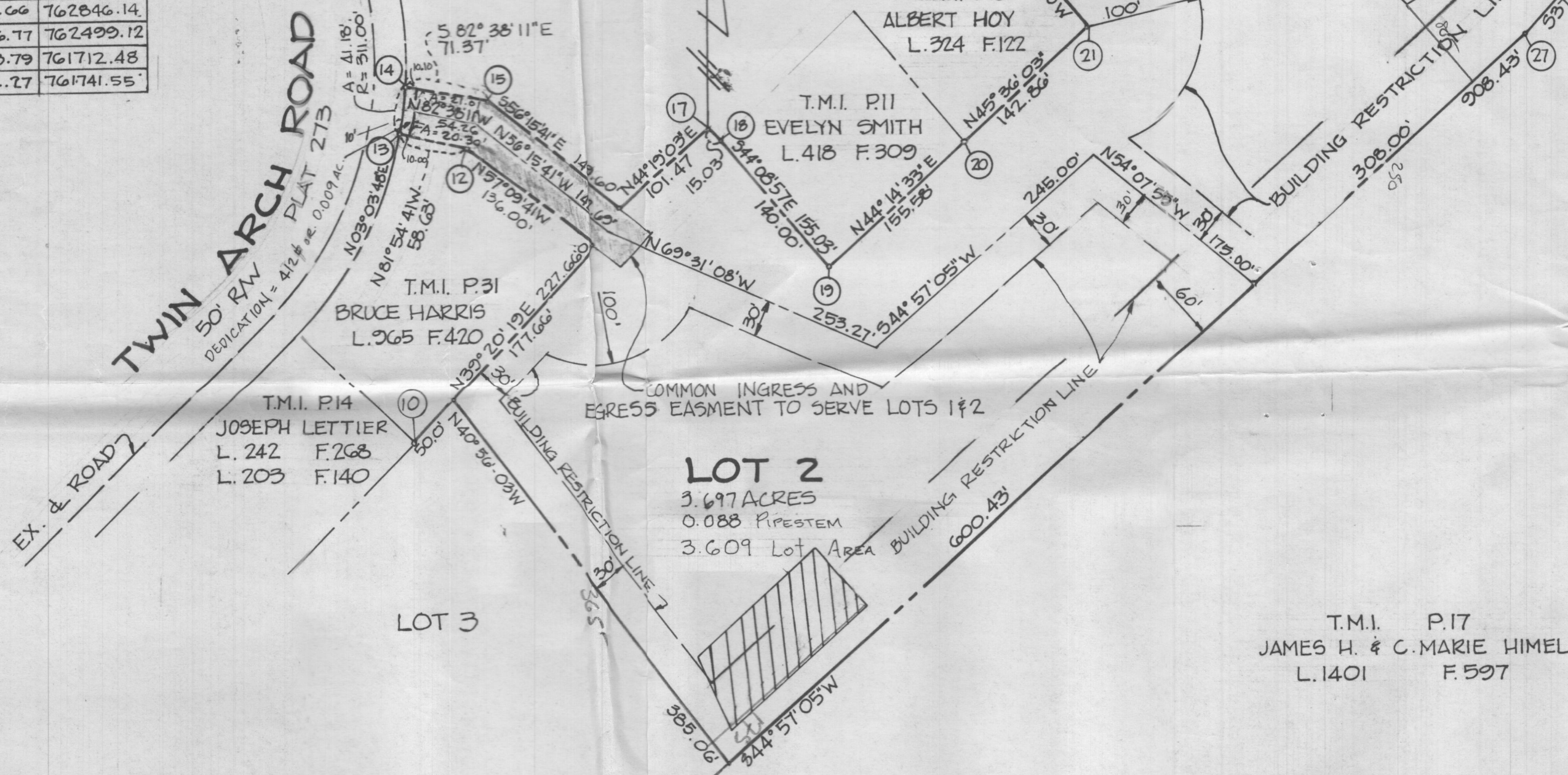

**AREA TABULATION:**

1. TOTAL NUMBER OF LOTS AND/OR PARCELS TO BE RECORDED = 4
2. TOTAL AREA OF LOTS AND/OR PARCELS = 18.676 ACRES
3. TOTAL AREA OF ROADWAYS TO BE RECORDED INCLUDING WIDENING STRIPS = 0.016 ACRES
4. TOTAL AREA OF SUBDIVISION TO BE RECORDED = 18.676 ACRES
5. TOTAL NUMBER OF LOTS THIS SHEET = 2
6. TOTAL AREA OF LOTS AND OR PARCELS THIS SHEET = 10.265 ACRES

CURVE DATA							
TO	FROM	RADIUS	DELTA	LENGTH	TANGENT	DIST. & CHORD BRG.	
1	2	3128.55'	4°36'17"	251.43	125.78	251.36' N56°56'18"W	
7	8	1230.00'	4°37'41"	99.39	49.72	99.36' N33°50'22"E	
13	14	311.00'	7°35'15"	41.19	20.62	41.16' N03°03'48"E	

APPROVED: FOR PRIVATE WATER & PRIVATE SEWERAGE SYSTEMS,  
 HOWARD COUNTY HEALTH DEPARTMENT.

*John E. G... 7-19-88*  
 HOWARD COUNTY HEALTH OFFICER DATE

APPROVED: HOWARD COUNTY OFFICE OF PLANNING & ZONING.

*Dir. P. Allen MML 8-18-88*  
 DIRECTOR DATE

APPROVED: FOR STORM DRAINAGE SYSTEMS, & PUBLIC ROADS.  
 HOWARD COUNTY DEPARTMENT OF PUBLIC WORKS

*Samuel W. Clelland 8/12/88*  
 DIRECTOR DATE

**OWNER'S DEDICATION**

WE, ANTHONY M. COTTONE, AND A RAYMOND NAMIE, OWNERS OF THE PROPERTY SHOWN AND DESCRIBED HEREON, HEREBY ADOPT THIS PLAN OF SUBDIVISION AND IN CONSIDERATION OF THE APPROVAL OF THIS FINAL PLAT BY THE OFFICE OF PLANNING AND ZONING, ESTABLISH THE MINIMUM BUILDING RESTRICTION LINES AND GRANT UNTO HOWARD COUNTY, MARYLAND, ITS SUCCESSORS AND ASSIGNS, (1) THE RIGHT TO LAY, CONSTRUCT, AND MAINTAIN SEWERS, DRAINS, WATER PIPES AND OTHER MUNICIPAL UTILITIES AND SERVICES, IN AND UNDER ALL ROADS AND STREET RIGHT-OF-WAYS AND THE SPECIFIC EASEMENT AREAS SHOWN HEREON; (2) THE RIGHT TO REQUIRE DEDICATION FOR PUBLIC USE THE BEDS OF THE STREETS AND/OR ROADS AND FLOODPLAINS AND OPEN SPACE WHERE APPLICABLE, AND FOR GOOD AND OTHER VALUABLE CONSIDERATION, HEREBY GRANT THE RIGHT AND OPTION TO HOWARD COUNTY TO ACQUIRE THE FEE SIMPLE TITLE TO THE BEDS OF THE STREETS AND/OR ROADS AND FLOODPLAINS, STORM DRAINAGE FACILITIES AND OPEN SPACE WHERE APPLICABLE; (3) THE RIGHT TO REQUIRE DEDICATION OF WATERWAYS AND DRAINAGE EASEMENTS FOR THE SPECIFIC PURPOSE OF THEIR CONSTRUCTION, REPAIR AND MAINTENANCE; AND (4) THAT NO BUILDING OR SIMILAR STRUCTURE OF ANY KIND SHALL BE ERECTED ON OR OVER THE SAID EASEMENTS AND RIGHT-OF-WAY. WITNESS OUR HANDS THIS 24<sup>TH</sup> DAY OF MARCH, 1988.

*W. Allen Brown*  
 WITNESS  
*W. Allen Brown*  
 WITNESS

*Anthony M. Cottone*  
 ANTHONY M. COTTONE  
*A. Raymond Namie*  
 A. RAYMOND NAMIE

**SURVEYOR'S CERTIFICATE**  
 I HEREBY CERTIFY THAT THE FINAL PLAT SHOWN HEREON IS CORRECT, THAT IT IS A SUBDIVISION OF ANNETTE SYMONDS TO ANTHONY M. COTTONE AND A. RAYMOND NAMIE, BY DEED DATED JULY 15, 1987 AND RECORDED AMONG THE LAND RECORDS OF HOWARD COUNTY MARYLAND IN LIBER 1713 AT FOLIO 426, AND THAT ALL MONUMENTS ARE IN PLACE OR WILL BE IN PLACE PRIOR TO THE ACCEPTANCE OF THE STREETS IN THE SUBDIVISION BY HOWARD COUNTY AS SHOWN IN ACCORDANCE WITH THE ANNOTED CODE OF MARYLAND, AS AMENDED.

DATE: 3/25/88  
*W. Allen Brown*  
 W. Allen Brown, MD. Prop. Line Surveyor #293

**AL BROWN SURVEYS, INC.**  
 LAND SURVEYING & ENGINEERING  
 7305 MINK HOLLOW ROAD  
 HIGHLAND, MARYLAND 20777  
 (301) 854-0913

RECORDED AS PLAT NUMBER 8027  
 ON August 24, 1988, AMONG THE  
 LAND RECORDS OF HOWARD CO., MD.

**OAK FOREST ESTATES**  
 LOTS 1-4

LISBON (4<sup>TH</sup>) ELECTION DISTRICT

HOWARD COUNTY, MARYLAND

TAX MAP NO.1 PARCEL 16

SCALE: 1" = 100' MARCH, 1988  
 ZONED RURAL SHEET 10F2







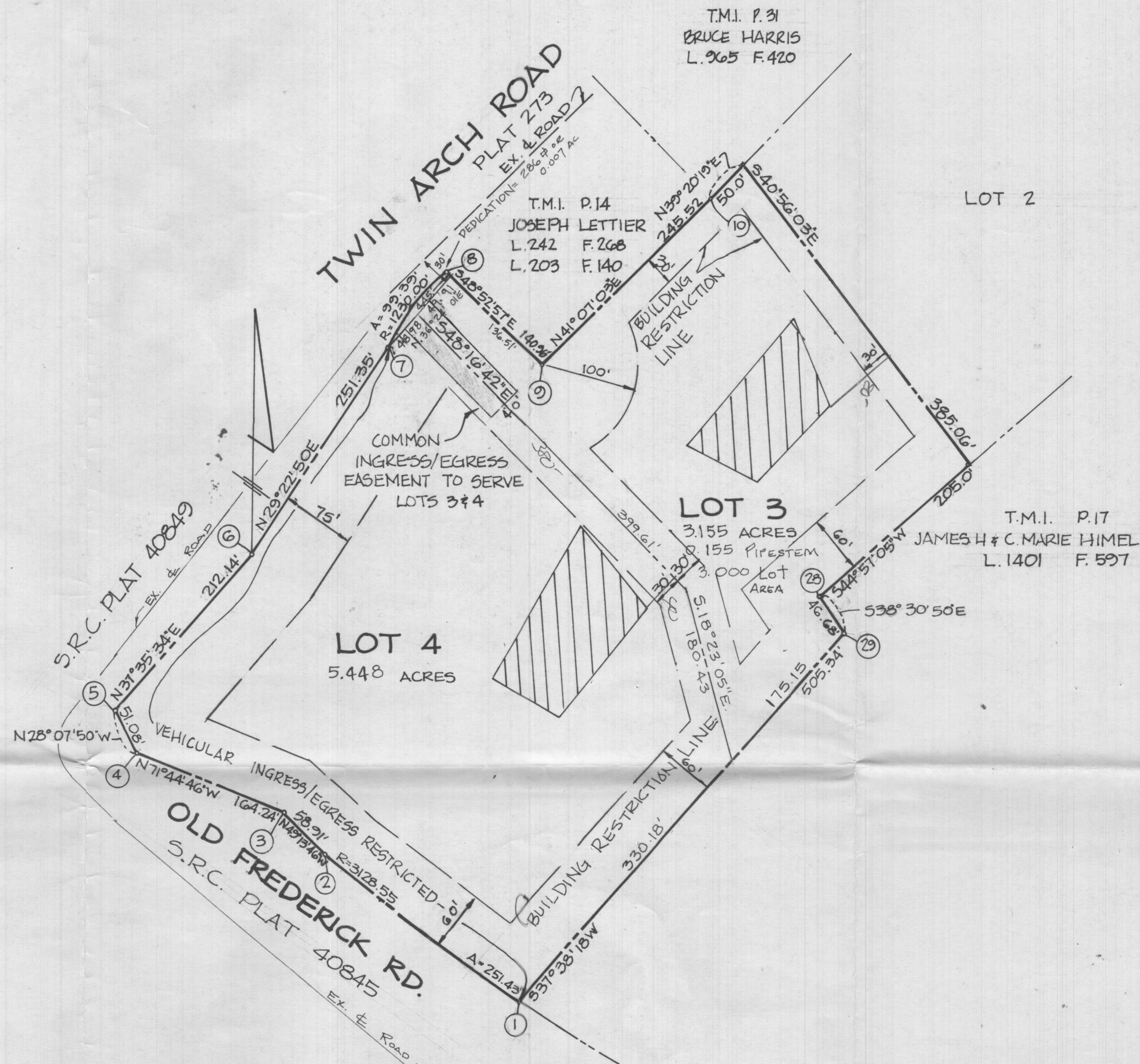

- NOTES:
1. THIS AREA DESIGNATES A PRIVATE SEWAGE EASEMENT OF 10,000 SQUARE FEET AS REQUIRED BY THE MARYLAND STATE DEPARTMENT OF HEALTH AND MENTAL HYGIENE FOR INDIVIDUAL SEWAGE DISPOSAL. IMPROVEMENTS OF ANY NATURE IN THIS AREA ARE RESTRICTED UNTIL PUBLIC SEWAGE IS AVAILABLE THESE EASEMENTS SHALL BECOME NULL AND VOID UPON CONNECTION TO A PUBLIC SEWAGE SYSTEM. THE COUNTY HEALTH OFFICER SHALL HAVE AUTHORITY TO GRANT VARIANCES FOR ENCROACHMENTS INTO THE PRIVATE SEWAGE EASEMENT. RECORDATION OF A MODIFIED SEWAGE EASEMENT SHALL NOT BE NECESSARY.
  2. THE LOTS SHOWN HEREON COMPLY WITH THE MINIMUM OWNERSHIP WIDTH AND LOT AREA AS REQUIRED BY THE MARYLAND STATE DEPARTMENT OF HEALTH AND MENTAL HYGIENE.
  3. SUBJECT PROPERTY IS ZONED 'R' PER THE AUGUST 2, 1985 COMPREHENSIVE ZONING PLAN.
  4. PROPERTY SUBJECT TO VARIANCE REQUEST WP. 88-73 \*
  5. FOR FLAG OR PIPE STEM LOTS, REFUSE COLLECTION, SNOW REMOVAL AND ROAD MAINTENANCE TO BE PROVIDED AT THE JUNCTION OF THE FLAG OR PIPE STEM AND THE ROAD R/W AND NOT ONTO THE FLAG OR PIPE STEM DRIVEWAY.
  6. O - DENOTES IRON BAR OR IRON ROD TO BE SET.
  7. DRIVEWAYS ARE PRIVATELY OWNED AND MAINTAINED.
- \* WP. 88-73 REDUCES PIPESTEM SIZE & ALLOWS ACCESS TO A MAJOR COLLECTOR.

#### AREA TABULATION:

1. TOTAL NUMBER OF LOTS AND/OR PARCELS TO BE RECORDED = 4
2. TOTAL AREA OF LOTS AND/OR PARCELS = 18.875 ACRES
3. TOTAL AREA OF ROADWAYS TO BE RECORDED INCLUDING WIDENING STRIPS = 0.016 ACRES
4. TOTAL AREA OF SUBDIVISION TO BE RECORDED = 18.875 ACRES
5. TOTAL NUMBER OF LOTS THIS SHEET = 2
6. TOTAL AREA OF LOTS AND/OR PARCELS THIS SHEET = 8.610 ACRES

Lot	Tot. AREA	PIPESTEM	MINIMUM Lot
1	6.559	0.950	5.609
2	3.697	0.088	3.609
3	3.155	0.155	3.000
4	5.448	0.000	5.448

APPROVED: FOR PRIVATE WATER & PRIVATE SEWERAGE SYSTEMS,  
HOWARD COUNTY HEALTH DEPARTMENT.

*John B. Lee* 7-15-88  
HOWARD COUNTY HEALTH OFFICER DATE

APPROVED: HOWARD COUNTY OFFICE OF PLANNING & ZONING.

*W. P. Allen* 8-18-88  
DIRECTOR DATE

APPROVED: FOR STORM DRAINAGE SYSTEMS, & PUBLIC ROADS,  
HOWARD COUNTY DEPARTMENT OF PUBLIC WORKS

*W. Allen Brown*  
DIRECTOR DATE

OWNERS DEDICATION  
WE ANTHONY M. COTTONE, AND A RAYMOND NAMIE, OWNERS, OF THE PROPERTY SHOWN AND DESCRIBED HEREON, HEREBY ADOPT THIS PLAN OF SUBDIVISION, AND IN CONSIDERATION OF THE APPROVAL OF THIS FINAL PLAT BY THE OFFICE OF PLANNING AND ZONING, ESTABLISH THE MINIMUM BUILDING RESTRICTION LINES AND GRANT UNTO HOWARD COUNTY, MARYLAND, ITS SUCCESSORS AND ASSIGNS, (1) THE RIGHT TO LAY, CONSTRUCT AND MAINTAIN SEWERS, DRAINS, WATER PIPES AND OTHER MUNICIPAL UTILITIES AND SERVICES, IN AND UNDER ALL ROADS AND STREET RIGHT-OF-WAYS AND THE SPECIFIC EASEMENT AREAS SHOWN HEREON; (2) THE RIGHT TO REQUIRE DEDICATION FOR PUBLIC USE THE BEDS OF THE STREETS AND/OR ROADS AND FLOODPLAINS AND OPEN SPACE WHERE APPLICABLE, AND FOR GOOD AND OTHER VALUABLE CONSIDERATION, HEREBY GRANT THE RIGHT AND OPTION TO HOWARD COUNTY TO ACQUIRE THE FEE SIMPLE TITLE TO THE BEDS OF THE STREETS AND/OR ROADS AND FLOODPLAINS, STORM DRAINAGE FACILITIES AND OPEN SPACE WHERE APPLICABLE; (3) THE RIGHT TO REQUIRE DEDICATION OF WATER WAYS AND DRAINAGE EASEMENTS FOR THE SPECIFIC PURPOSE OF THEIR CONSTRUCTION, REPAIR AND MAINTENANCE AND (4) THAT NO BUILDING OR SIMILAR STRUCTURE OF ANY KIND SHALL BE ERECTED ON OR OVER SAID EASEMENTS AND RIGHT-OF-WAY. WITNESS OUR HANDS THIS 24th DAY OF MARCH, 1988.

*W. Allen Brown*  
WITNESS  
*W. Allen Brown*  
WITNESS

*Anthony M. Cottone*  
ANTHONY M. COTTONE  
*A. Raymond Namie*  
A. RAYMOND NAMIE

SURVEYOR'S CERTIFICATE  
I HEREBY CERTIFY THAT THE FINAL PLAT SHOWN HEREON IS CORRECT, THAT IT IS A SUBDIVISION OF ANNETTE SYMONDS TO ANTHONY M. COTTONE AND A. RAYMOND NAMIE, BY DEED DATED JULY 15, 1987 AND RECORDED AMONG THE LAND RECORDS OF HOWARD COUNTY, MARYLAND IN LIBER 1713 AT FOLIO 426, AND THAT ALL MONUMENTS ARE IN PLACE OR WILL BE IN PLACE PRIOR TO THE ACCEPTANCE OF THE STREETS IN THE SUBDIVISION BY HOWARD COUNTY AS SHOWN. IN ACCORDANCE WITH THE ANNOTED CODE OF MARYLAND, AS AMENDED.

DATE: 3/25/88 *W. Allen Brown*  
W. ALLEN BROWN, M.D. Prop. Line Surveyor  
AL BROWN SURVEYS, INC.  
LAND SURVEYING & ENGINEERING  
7305 MINK HOLLOW ROAD  
HIGHLAND, MARYLAND 20777  
(301) 884-0313

RECORDED AS PLAT NUMBER 8028  
ON August 24, 1988, AMONG THE  
LAND RECORDS OF HOWARD CO., MD.

OAK FOREST ESTATES  
LOTS 1-4

LISBON (4th) ELECTION DISTRICT

HOWARD COUNTY, MARYLAND

TAX MAP NO. 1 PARCEL 16

SCALE: 1"=100'  
ZONED RURAL MARCH, 1988  
SHEET 20F2