

5/28/79  
a.m. please

# PERMIT

P 29706  
A 27988

SEWAGE DISPOSAL SYSTEM

MARYLAND STATE DEPARTMENT OF HEALTH\*

HOWARD COUNTY

ELLICOTT CITY

DISTRICT 5th

## INDEXED

DATE 4/9/79

SOUTH CARROLL BACKHOE

~~Jack Fyock, Jr.~~ IS PERMITTED TO INSTALL  ALTER

ADDRESS 13775 Triadelphia Rd., Glenelg, Md. 21737 PHONE 988-9270

SUBDIVISION Jeremy Station ROAD Triadelphia Road LOT 1

PROPERTY OWNER Lawrence S. Lang

ADDRESS 13649 Highland Road, Clarksville, Md. 21029

SPECIFICATIONS 3 bedrooms.

SEPTIC TANK CAPACITY 1000 GALLONS

DRAIN FIELD \_\_\_\_\_ DEPTH \_\_\_\_\_ FEET, BOTTOM AREA \_\_\_\_\_ SQ. FT.

DEEP TRENCH \_\_\_\_\_ DEPTH \_\_\_\_\_ FEET, BOTTOM AREA \_\_\_\_\_ SQ. FT.

SEEPAGE PITS \_\_\_\_\_ ABSORBENT SIDE-WALL AREA \_\_\_\_\_ SQ. FT.

INLET PIPE \_\_\_\_\_ FT. BELOW ORIGINAL GRADE. MAXIMUM DEPTH \_\_\_\_\_ FT. BELOW ORIGINAL GRADE

EFFECTIVE DEPTH AT \_\_\_\_\_ FT. BELOW ORIGINAL GRADE.

LOCATE DISPOSAL AREA \_\_\_\_\_ FT. FROM \_\_\_\_\_ LOT LINE AND \_\_\_\_\_ FT. FROM \_\_\_\_\_ LOT LINE AS SEEN WHEN FACING LOT FROM \_\_\_\_\_

DRY WELL to have 120 sq. feet of sidewall area per bedroom. Dry Well inlet to be maximum 4 feet below original grade. Dry Well bottom (Maximum depth) to be 12 feet below original grade. Dry Well to be placed 150 feet from the front lot line and 100 feet from the left lot line as seen when facing the lot from Triadelphia Road.

PLANS APPROVED BY Raymond Hodges DATE 8/22/78

COVER NO WORK UNTIL INSPECTED AND APPROVED.

NEITHER THE HOWARD COUNTY COUNCIL NOR THE HEALTH DEPARTMENT IS RESPONSIBLE FOR THE SUCCESSFUL OPERATION OF ANY SYSTEM.

NOTE: IF TRENCH IS USED CALL FOR INSPECTION BEFORE PLACING GRAVEL IN TRENCH.

NOTE: NO DRY WELL SHALL EXCEED 15 FOOT IN DIAMETER.

NOTE: ALL PIPE FROM HOUSE TO DISPOSAL AREA MUST BE CAST IRON.

PERMIT VOID AFTER THREE YEARS.

NOTE: INSTALL STAND PIPE ON SEPTIC TANK AND DRY WELL. STAND PIPES MUST BE 6 INCHES IN DIAMETER. CAST IRON, CONCRETE OR TERRA COTTA ACCEPTED.

**\*INSTALLER IS RESPONSIBLE FOR OBTAINING FINAL APPROVAL ON THIS PERMIT.**

56  
100

A 27988

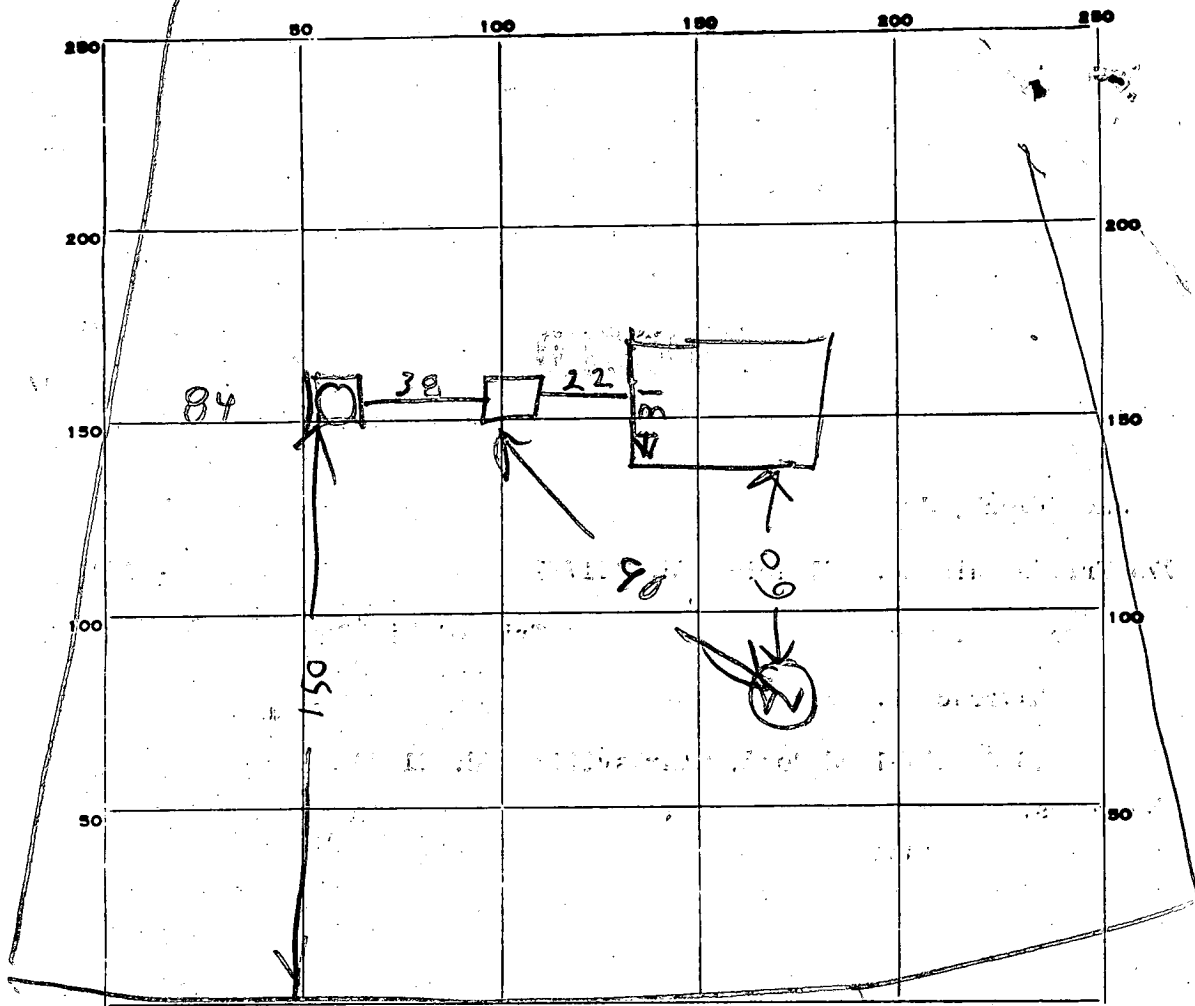

INDICATE NORTH. - NAME ADJOINING ROADWAY AS BASE LINE.  
 TRIDEL NH IN RD ST | DW

PERMIT CARD \_\_\_\_\_  
 SEPTIC TANK, LEVEL OK 1000 CLEANOUTS MANHOLE | OK

DISTRIBUTION BOX, LEVEL TO P 4-5 FT BELOW GRADE

TILE FIELD, DEPTH \_\_\_\_\_ FT. TRENCH WIDTH \_\_\_\_\_ FT.

GRAVEL DEPTH \_\_\_\_\_ IN. TOTAL LENGTH \_\_\_\_\_ FT.

NUMBER OF TRENCHES \_\_\_\_\_ TOTAL BOTTOM AREA \_\_\_\_\_

SEEPAGE PITS, INSIDE DIAMETER PERIMETER 52 FT. DEPTH BELOW INLET 8 FT.

ABSORBENT AREA 416 SQ. FT.

REMARKS 5/26/79 DW INLET 7 4 1/2 FT BELOW GRADE

DATE SYSTEM APPROVED 5/26/79 INSPECTOR Raymond Hodges

LOT 1  
5.122 AC

I CERTIFY THESE DIMENSIONS  
AND RELATIVE ELEVATIONS.

LAWRENCE S. LANG  
PLANS OK EXCEPT  
WELL NOT YET DRILLED  
12/3/78 RH

12/11/78

DM said PLANS OK  
EXCEPT WELL NOT  
YET DRILLED RH

3/26/79  
System installed  
& approved  
Well installed  
& approved

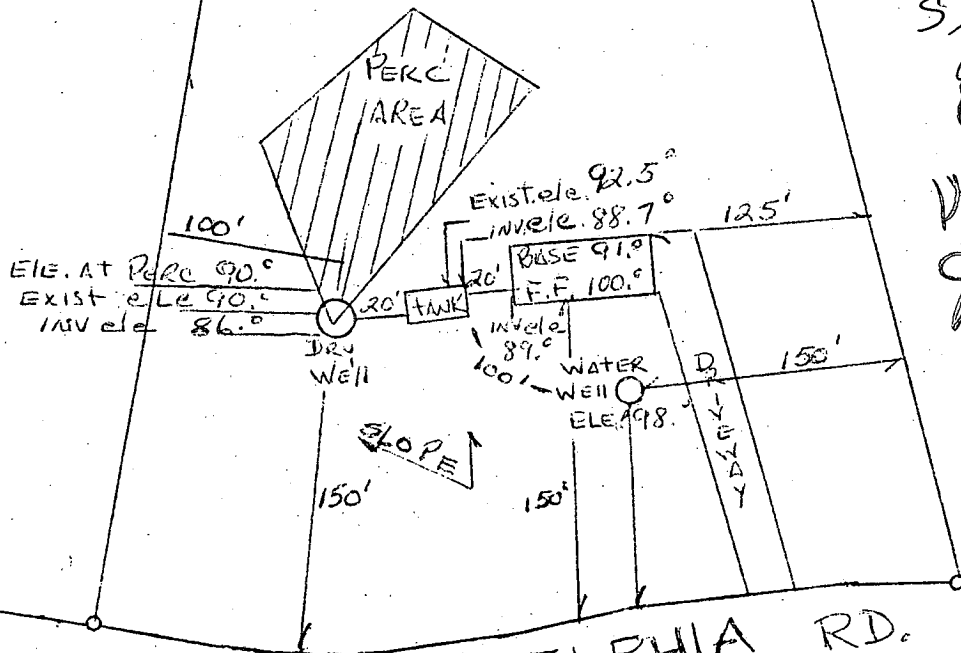

TRIADELPHIA RD.

to HOWARD RD.