DEPARTMENT OF INSPECTIONS, LICENSES AND PERMITS
3430 COURT HOUSE DRIVE
ELLICOTT CITY, MD 21043
PERMITS (410) 313-2455 INSPECTIONS (410) 313-1810
AUTOMATED INFORMATION (410) 313-3800

HOWARD COUNTY PERMIT APPLICATION

PERMIT NUMBER

Building Address 5417 Trotter Rd

Suite/Apt. #: _____ SDP/WP/Petition #: _____

Census Tract _____ Subdivision _____

Section _____ Area _____ Lot _____

Tax Map _____ Parcel _____ Grid _____

Zoning _____ Map Coordinates _____ Lot size _____

Property Owner's Name _____

Address _____

City _____ State _____ Zip Code _____

Home Phone _____ Work Phone _____

Applicant's Name & Mailing Address, (if other than stated hereon):

Phone _____ Fax _____

Existing Use _____

Proposed Use _____

Estimated Construction Cost $ _____

Description of Work _____

Contractor Company _____

Contact Person _____

Address _____

City _____ State _____ Zip Code _____

License No. _____

Phone _____ Fax _____

Occupant or Tenant _____

Contact Name _____

Address _____

City _____ State _____ Zip Code _____

Phone _____ Fax _____

Engineer or Architect Company _____

Contact Person _____

Address _____

City _____ State _____ Zip Code _____

Phone _____ Fax _____

BUILDING DESCRIPTION - *COMMERCIAL*

Building Characteristics

Height:

No. of stories:

Gross area, sq. ft. per floor:

Use group:

Construction type:
_____ Reinforced Concrete
_____ Structural Steel
_____ Masonry
_____ Wood Frame

_____ State Certified Modular

Utilities

Water Supply:
____ Public
____ Private

Sewage Disposal:
____ Public
____ Private

Electric Yes ☐ No ☐
Gas Yes ☐ No ☐

Heating System:
Electric ☐ Oil ☐
Natural Gas ☐
Propane Gas ☐

Sprinkler system: N/A ☐
____ Full
____ Partial
____ Other Suppression
____ # of Heads

BUILDING DESCRIPTION - *RESIDENTIAL*

Building Characteristics

SF Dwelling ☒ SF Townhouse ☐

	Depth	Width
1st floor:		
2nd floor:		
Basement:		

Finished Basement ☐ Unfinished Basement ☐
Crawl space ☐ Slab on Grade ☐
No. of Bedrooms _____
Height: _____
Multi-family dwellings:
No. of efficiency units: _____
No. of 1 BR units: _____
No. of 2 BR units: _____
No. of 3 BR units: _____

Other Structure: _____
Dimensions: _____
Footings: _____
Roof Height: _____

_____ State Certified Modular
_____ Manufactured Home

Utilities

Water Supply:
____ Public
____ Private

Sewage Disposal:
____ Public
____ Private

Electric Yes ☐ No ☐
Gas Yes ☐ No ☐

Heating System:
Electric ☐ Oil ☐
Natural Gas ☐
Propane Gas ☐

Sprinkler system: N/A ☐
____ NFPA #13D
____ NFPA #13R
____ Other:

THE UNDERSIGNED HEREBY CERTIFIES AND AGREES AS FOLLOWS: (1) THAT HE/SHE IS AUTHORIZED TO MAKE THIS APPLICATION; (2) THAT THE INFORMATION IS CORRECT; (3) THAT HE/SHE WILL COMPLY WITH ALL REGULATIONS OF HOWARD COUNTY WHICH ARE APPLICABLE THERETO; (4) THAT HE/SHE WILL PERFORM NO WORK ON THE ABOVE REFERENCED PROPERTY NOT SPECIFICALLY DESCRIBED IN THIS APPLICATION; (5) THAT HE/SHE GRANTS COUNTY OFFICIALS THE RIGHT TO ENTER ONTO THIS PROPERTY FOR THE PURPOSE OF INSPECTING THE WORK PERMITTED AND POSTING NOTICES.

Applicant's Signature _____ *Print Name* _____

Title/Company _____ *Date* _____

Checks payable to: ***DIRECTOR OF FINANCE OF HOWARD COUNTY***

** PLEASE WRITE NEATLY AND LEGIBLY. **

- FOR OFFICE USE ONLY -

AGENCY	DATE	SIGNATURE APPROVAL
Land Development, DPZ		
State Highways		
Building Official		
Dev. Engineering, DPZ		
Health	7/1/08	
Fire Protection		

Is Sediment Control approval required prior to issuance?
YES ☐ NO ☐

CONTINGENCY CONSTRUCTION START: ☐
ONE STOP SHOP: ☐

DPZ SETBACK INFORMATION

Front: _____
Rear: _____
Side: _____
Side St.: _____
All minimum setbacks met?
YES ☐ NO ☐
Is Entrance Permit required?
YES ☐ NO ☐
Historic District?
YES ☐ NO ☐
Lot Coverage for NewTown Zone _____
SDP/Red-line approval date _____

PROPERTY ID#:

Filing fee	$
Permit fee	$
Excise tax	$
Add'l per. fee	$
TOTAL FEES	$
Sub-total paid	$
Balance due	$
Check	#
Validation	#

Accepted by _____

Distribution of Copies- White: Building Official Green: LDD, DPZ Yellow: DED, DPZ Pink: Health Gold: SHA

T:\forms\PERMIT.FRM Rev. 11/4/04

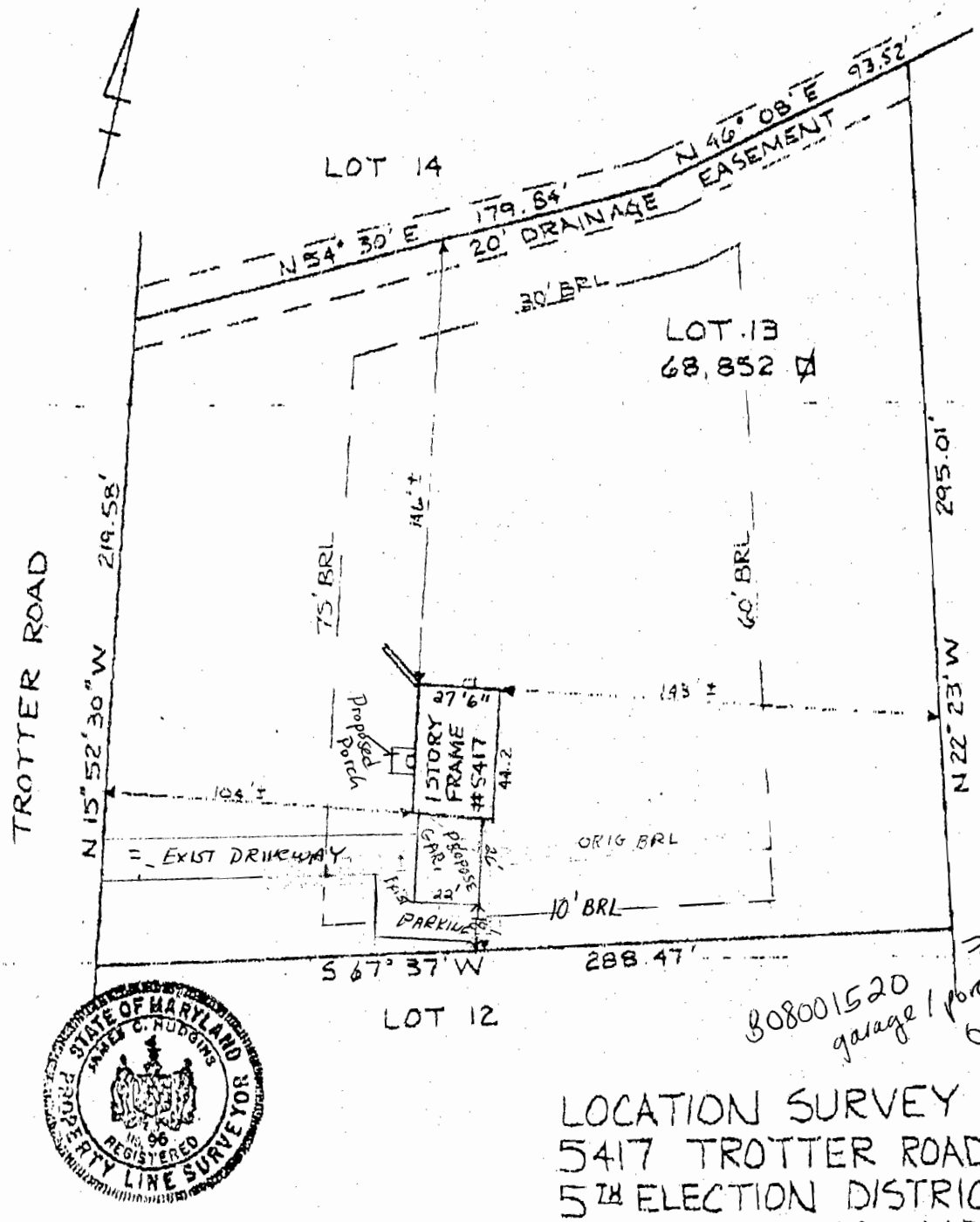

B08001520
garage / porch
OK
7/11/08

LOCATION SURVEY
5417 TROTTER ROAD
5TH ELECTION DISTRICT
HOWARD COUNTY, MD
SCALE 1" = 50'
DATE 4-24-84

This is to certify that I have surveyed the property known as lot # 13 CRISFIELD MANOR SECTION 4 sheet 1 of recorded in PLAT Book 7 Page 43 among the land records of Howard County, Maryland for the purpose of locating the improvements thereon.

J Carl Hudgins PLS #96