

APPLICATION

A 07990

SEWAGE DISPOSAL TESTING

P _____

MARYLAND STATE DEPARTMENT OF HEALTH

HOWARD COUNTY

ELLICOTT CITY

DISTRICT 2

DATE 2-4-64

Septic Tank - 750 gal
Dry Well - 300 sq. ft. absorbent sidewall area below inlet pipe
Place Dry Well 32 to 52 ft. from back line of plot and 65 to 85 ft. from left sideline as lot is faced from Turf Valley Rd.

TO: THE COUNTY HEALTH OFFICER
ELLICOTT CITY, MARYLAND

I, HEREBY, APPLY FOR THE NECESSARY TESTS IN ORDER TO CONSTRUCT (OR RECONSTRUCT) A SEWAGE DISPOSAL SYSTEM.

PROPERTY OWNER Wm. Walker

ADDRESS _____ PHONE _____

PROPERTY LOCATION:

SUBDIVISION Turf Valley LOT NO. 11 B sec 1

ROAD AND DESCRIPTION Turf Valley Rd.

OCCUPANT _____ PHONE _____

PERSON TO CONSTRUCT SYSTEM _____

ADDRESS _____ PHONE _____

SIZE OF LOT 1/2 acre TYPE BLDG. 3
NUMBER OF BEDROOMS _____

IF NOT SINGLE RESIDENCE DESCRIBE _____

SIGNATURE OF APPLICANT Wm. Walker

APPROVED BY Donald W. Monaghan FOR Dry Well DATE 2/5/64
(KIND OF SYSTEM)

REJECTED BY _____ FOR _____ DATE _____
(KIND OF SYSTEM)

HOLD PENDING FURTHER TESTS _____ DATE _____

REASONS FOR REJECTION OR HOLDING _____

THIS IS NOT A PERMIT

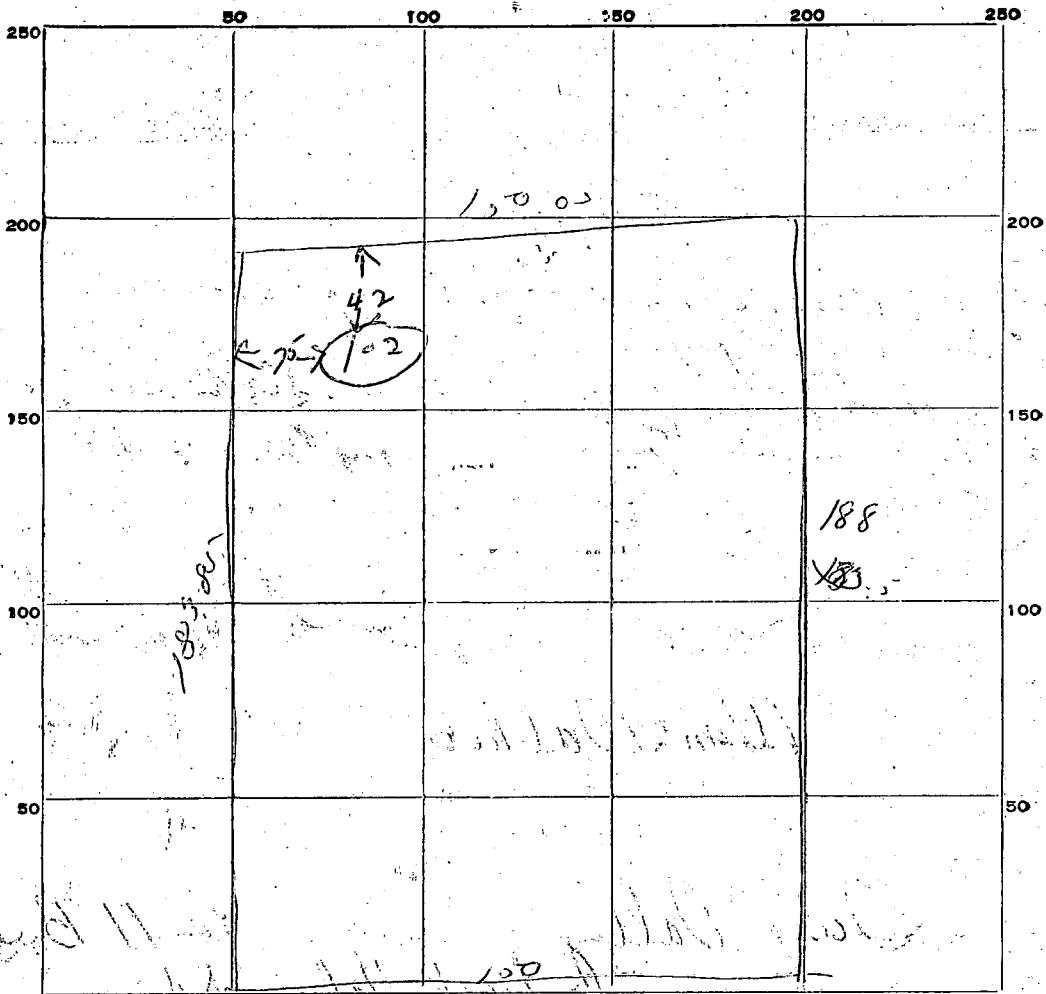

INDICATE NORTH - NAME ADJOINING ROADWAY AS BASE LINE.

Fruit Valley Rd

DATE	TEST NO.	DEPTH	PRE-WET		TEST - 1" DROP		TIME
			START	STOP	START	STOP	
2/5/64	1	9	1049	1051	1051	1056	5 min
	2	4	1049	1051	1051	1056	5 min

SOIL AUGER FINDING _____

TESTED BY *Quinn, RPT* 2/5/64

REMARKS _____

ALSO PRESENT *Shuman A. Barth* LOT NO. *11B sec 1*