

APPLICATION

A. 3/1/60

P. _____

SEWAGE DISPOSAL TESTING

STATE OF MARYLAND - DEPARTMENT OF HEALTH AND MENTAL HYGIENE

HOWARD COUNTY HEALTH DEPARTMENT
ENVIRONMENTAL HEALTH SERVICES
P. O. BOX 476, ELLICOTT CITY, MARYLAND 21043
TELEPHONE: 485-5000, EXT. 356

DISTRICT 4th

DATE 2/9/81

TO: THE COUNTY HEALTH OFFICER
ELLICOTT CITY, MARYLAND

I, HEREBY, APPLY FOR THE NECESSARY TEST IN ORDER TO CONSTRUCT (OR RECONSTRUCT) A SEWAGE DISPOSAL SYSTEM.

PROPERTY OWNER Georgia Ave. Properties Inc.

ADDRESS c/o E. Brook Lee III, 13838 Ga. Ave, Wheaton, Md. PHONE _____

PROPERTY LOCATION:

SUBDIVISION Georgia Ave Properties LOT NO. 16 ✓

ROAD AND DESCRIPTION Md. Rte. 94 and Old Frederick Rd.

SIZE OF LOT 3 ac + TYPE BLDG. 3 or 4
NUMBER OF BEDROOMS

IF NOT SINGLE RESIDENCE DESCRIBE NA

THE SYSTEM INSTALLED UNDER THIS APPLICATION IS ACCEPTABLE ONLY UNTIL PUBLIC FACILITIES BECOME AVAILABLE.

SIGNATURE OF APPLICANT [Signature]
Agent

APPROVED BY _____ FOR _____ DATE _____
(KIND OF SYSTEM)

REJECTED BY _____ FOR _____ DATE _____
(KIND OF SYSTEM)

HOLD PENDING FURTHER TESTS _____ DATE _____

REASONS FOR REJECTION OR HOLDING _____

THIS IS NOT A PERMIT

LOC. 14

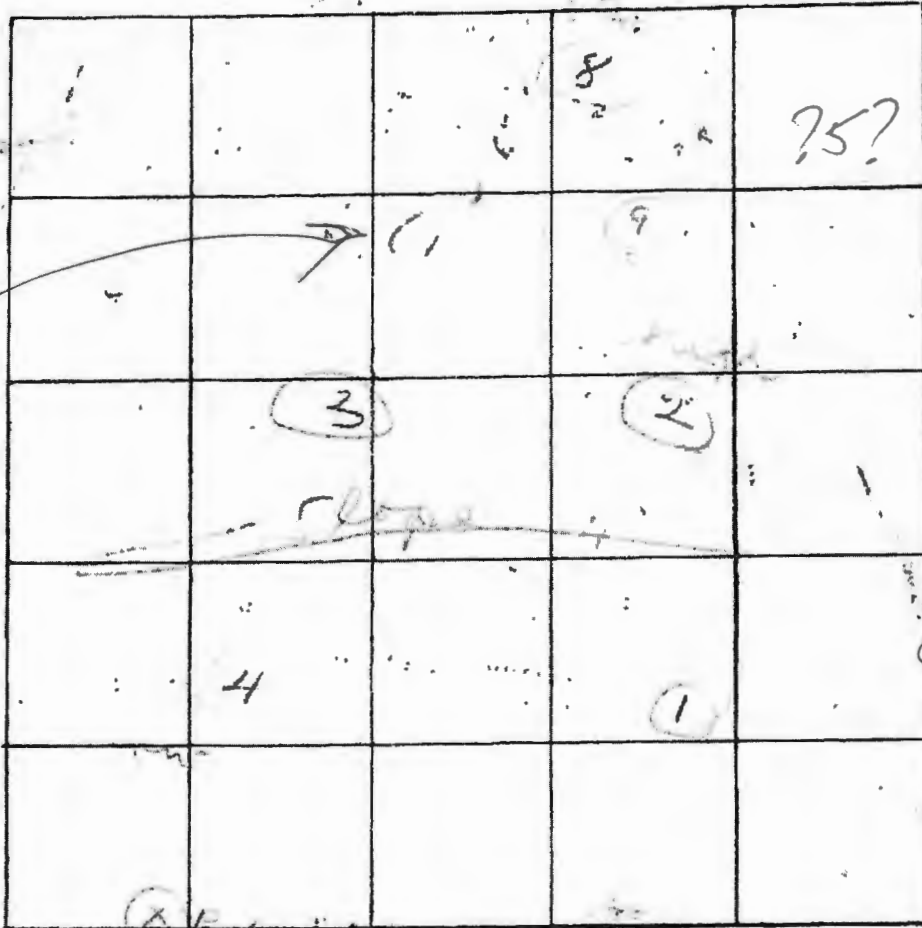

INDICATE NORTH. NAME ADJOINING ROADWAY AS BASE LINE

DATE	TEST NO.	DEPTH	PRE-WET		TEST - 1" DROP		TIME
			START	STOP	START	STOP	
2/16/81	13	4	2:45	2:50	2:50	2:53	5
	1M	4	2:45	2:51	2:51	2:58	7
	25	4	2:56	3:04	3:04	3:14	10
	2M	4	2:56	3:01	3:01	3:09	8
	35	4	3:04	3:12	3:12	3:29	fail
	3M	8	3:12	3:15	3:15	3:29	4
	45	4	3:15	3:25	3:25	3:45	20
	4M	8	3:18	3:25	3:25	3:45	fail
	55	4	1:20	1:23	1:23	1:26	3
	5M	8	1:20	1:26	1:26	1:33	7
	6	4	1:25				
	6M	8	1:25				
	7M	4	1:35	1:49	1:49	2:10	11
	8	4	1:35	1:43	1:43	1:51	8
	8M	4	2:08	2:10	2:10	2:43	25
			2:08	2:17	2:18	2:36	18
	9	12					

REMARKS

TYPE OF SOIL

TESTED BY

ALSO PRESENT:

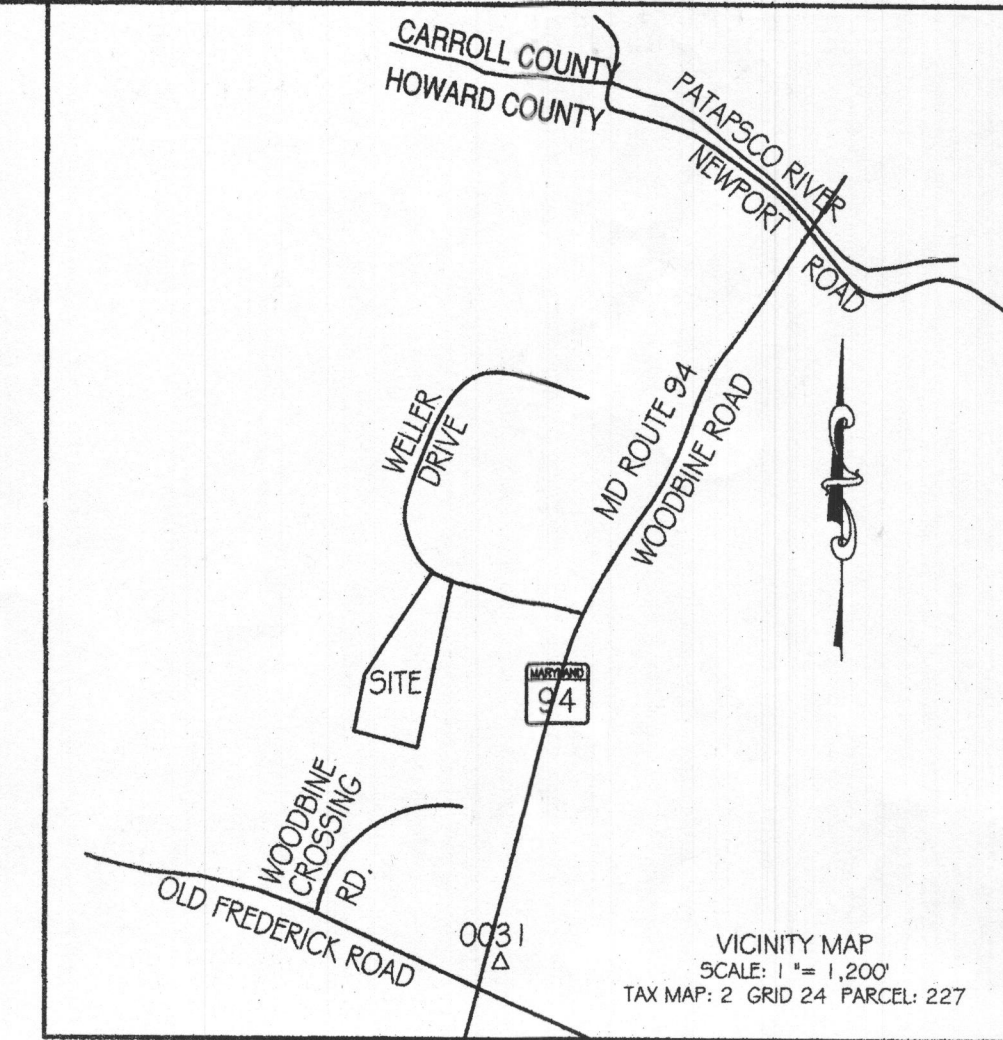
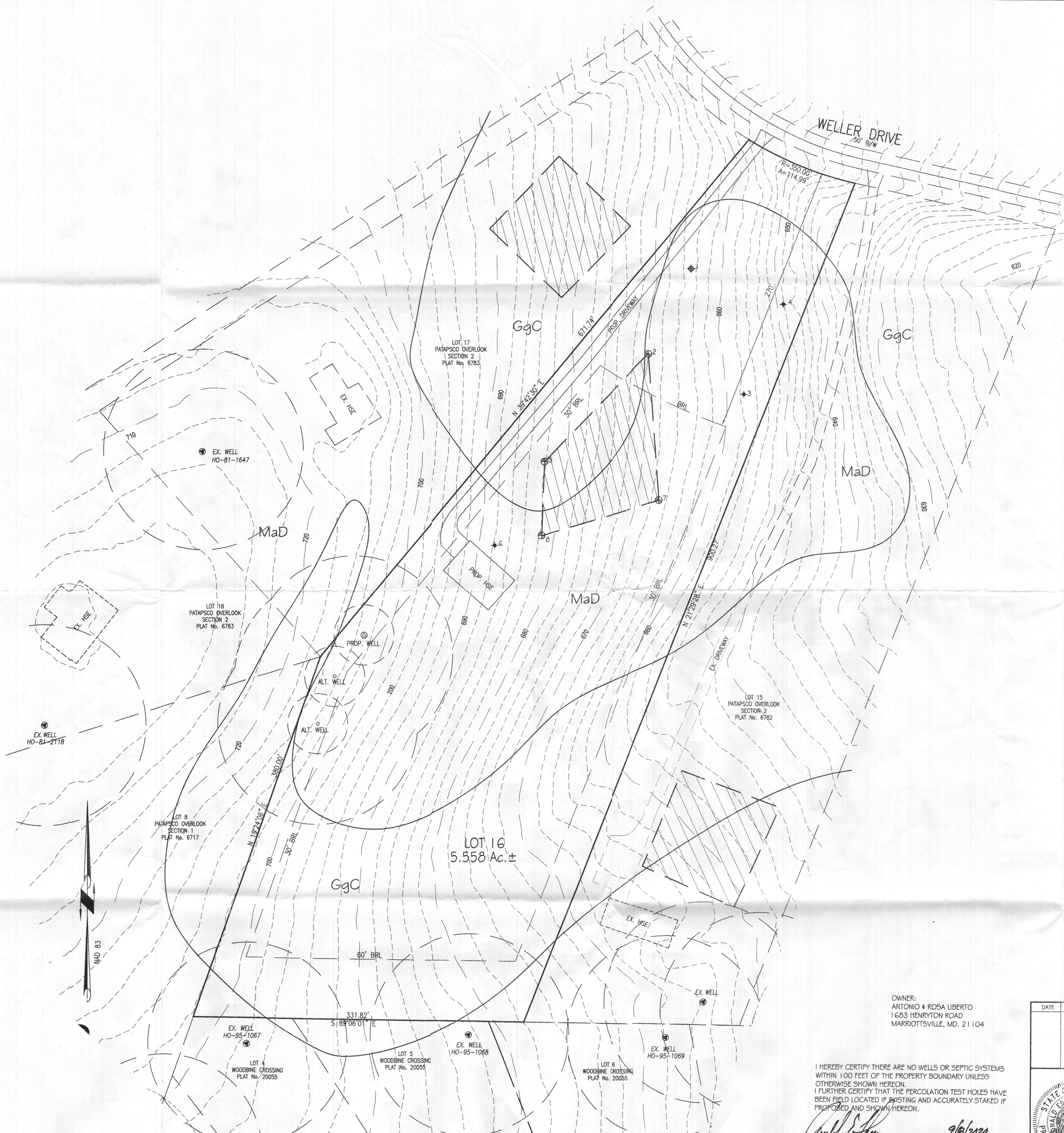

- GENERAL NOTES:
- OWNER: ANTONIO & ROSA LIBERTO
DEED REFERENCE: LIBER 1927 FOLIO 95
DATE: NOVEMBER 30, 1988
GRANTOR: ALTHUR & CAROLYN ENGLEHART
 - TAX MAP: 2 GRID: 24 PARCEL: 227
 - NEAREST POTABLE WATER SUPPLY: MT. AIRY DISTANCE: 3.5 MILES ±
 - THE SUBJECT PROPERTY IS LOCATED IN ZONE C (AREA OF MINIMAL FLOODING) AS PLOTTED BY SCALE ON NATIONAL FLOOD INSURANCE PROGRAM, FLOOD INSURANCE RATE MAP, COMMUNITY PANEL NO. 240044 0002B, DATED 1/24/06.
 - TOPOGRAPHY & PLANIMETRIC FEATURES SHOWN HEREON TAKEN FROM COPYRIGHTED GIS DATA FROM HOWARD COUNTY, SUPPLEMENTED WITH FIELD LOCATIONS BY VANMAR ASSOCIATES, INC. CONTOUR INTERVAL IS 2 FEET. VERTICAL DATUM IS NAVD83.
 - THE BASIS OF BEARINGS FOR THIS PLAN IS THE MARYLAND COORDINATE SYSTEM (NAD83/07) PER HOWARD COUNTY SURVEY CONTROL STATIONS SHOWN BELOW. DISTANCES SHOWN HEREON ARE GROUND DISTANCES.
0031 N 61.2406 1774 E 1.292,800.7066 SFT
021B N 61.910.9554 E 1.297,573.2797 SFT
 - THERE ARE NO WELLS OR SEPTIC SYSTEMS WITHIN 100' OF THE PROPERTY BOUNDARY UNLESS OTHERWISE SHOWN HEREON.
 - THE EXISTING WELLS SHOWN ON THIS PLAN HAVE BEEN FIELD LOCATED BY VANMAR ASSOCIATES OR TAKEN FROM AVAILABLE RECORDS AND ACCURATELY SHOWN.
 - SOIL TYPE: MANOR (MaD), GLENELG (GgC) HOWARD COUNTY SOILS MAP GRID NOS. 298 & 299.
 - ZONING DISTRICT: RC-DEO
 - ALL WELLS TO BE DRILLED PRIOR TO FINAL-PLAT SIGNATURE. IT IS THE DEVELOPER'S RESPONSIBILITY TO SCHEDULE THE WELL DRILLING PRIOR TO THE FINAL PLAT SUBMISSION. IT WILL NOT BE CONSIDERED "GOVERNMENT DELAY" IF THE WELL DRILLING HOLDS-UP THE HEALTH DEPARTMENT SIGNATURE OF THE RECORD-PLAT. *Building Permit Approval*
 - THE LOTS SHOWN HEREON COMPLY WITH THE MINIMUM OWNERSHIP WIDTH AND LOT AREA REQUIRED BY THE MARYLAND DEPARTMENT OF THE ENVIRONMENT. *Approval Building Permit*
 - ANY CHANGES TO A PRIVATE SEPTIC AREA WILL REQUIRE A REVISED PERCOLATION CERTIFICATION PLAN.

THIS AREA DESIGNATES A PRIVATE SEWAGE DISPOSAL AREA AS REQUIRED BY THE MARYLAND STATE DEPARTMENT OF ENVIRONMENT FOR INDIVIDUAL SEWAGE DISPOSAL. IMPROVEMENTS OF ANY NATURE IN THIS AREA ARE RESTRICTED. THIS SEWAGE DISPOSAL AREA SHALL BECOME NULL AND VOID UPON CONNECTION TO A PUBLIC SEWAGE SYSTEM. THE COUNTY HEALTH OFFICER SHALL HAVE AUTHORITY TO GRANT ADJUSTMENTS TO THE PRIVATE SEWAGE DISPOSAL AREA.

PREVIOUSLY TESTED SITE:

PROPOSED PERCOLATION TEST SITE:

(PASSED) PERCOLATION TEST SITE:

EX. WELL/PROP. WELL SITE:

PROPOSED HOUSE SITE:

APPROVED: FOR PRIVATE WATER AND PRIVATE SEWERAGE SYSTEMS.
HOWARD COUNTY HEALTH DEPARTMENT

For Mayor Monica Rossman 9/29/2020
DATE *9/29/2020*

OWNER:
ANTONIO & ROSA LIBERTO
1603 HENRYTON ROAD
MARRIOTTVILLE, MD. 21104

I HEREBY CERTIFY THERE ARE NO WELLS OR SEPTIC SYSTEMS WITHIN 100 FEET OF THE PROPERTY BOUNDARY UNLESS OTHERWISE SHOWN HEREON.
I FURTHER CERTIFY THAT THE PERCOLATION TEST HOLES HAVE BEEN FIELD LOCATED IF EXISTING AND ACCURATELY STAKED IF PROPOSED AND SHOWN HEREON.

Ronald E. Thompson 9/18/2020
RONALD E. THOMPSON, PROF. ENGINEER DATE
MARYLAND REGISTRATION NO. 18417

DATE	REVISIONS

PERCOLATION CERTIFICATION PLAN
LOT 16 SECTION 2
PATAPSCO OVERLOOK
PLAT No. 6783
WELLER ROAD
ELECTION DISTRICT No. 4
HOWARD COUNTY, MARYLAND
SCALE: 1" = 50' SEPTEMBER, 2020

VANMAR ASSOCIATES, INC.
Engineers Surveyors Planners
310 South Main Street Mount Airy, Maryland 21771
(301) 829-2890 (301) 831-5015 (410) 548-2751
Fax (301) 831-5603 ©Copyright, Latest Date Shown

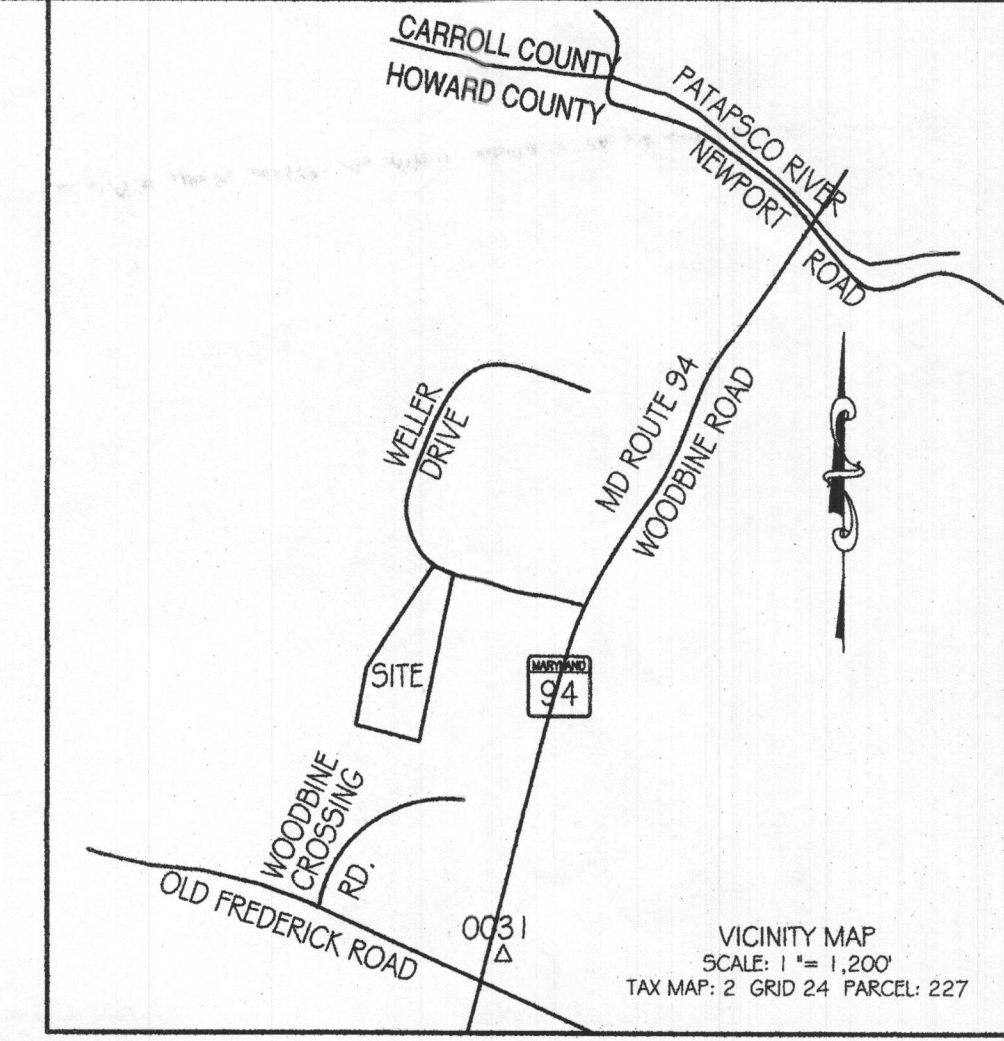

- GENERAL NOTES:
- OWNER: ANTONIO & ROSA LIBERTO
DEED REFERENCE: LIBER 1927 FOLIO 95
DATE: NOVEMBER 30, 1986
GRANTOR: ALTHUR & CAROLYN ENGLEHART
 - TAX MAP: 2 GRID: 24 PARCEL: 227
 - NEAREST POTABLE WATER SUPPLY: MT. AIRY DISTANCE: 3.5 MILES ±
 - THE SUBJECT PROPERTY IS LOCATED IN ZONE C (AREA OF MINIMAL FLOODING) AS PLOTTED BY SCALE ON NATIONAL FLOOD INSURANCE PROGRAM, FLOOD INSURANCE RATE MAP, COMMUNITY PANEL NO. 240044 0002B, DATED 12/4/06.
 - TOPOGRAPHY & PLANIMETRIC FEATURES SHOWN HEREON TAKEN FROM COPYRIGHTED GIS DATA FROM HOWARD COUNTY, SUPPLEMENTED WITH FIELD LOCATIONS BY VANMAR ASSOCIATES, INC. CONTOUR INTERVAL IS 2 FEET. VERTICAL DATUM IS NAVD83.
 - THE BASIS OF BEARINGS FOR THIS PLAN IS THE MARYLAND COORDINATE SYSTEM (NAD83/07) PER HOWARD COUNTY SURVEY CONTROL STATIONS SHOWN BELOW.
0331 N61.2408.1774 E1,292,600.7056 SFT
0210 N61.3910.9536 E1,267,573.2797 SFT
 - THERE ARE NO WELLS OR SEPTIC SYSTEMS WITHIN 100' OF THE PROPERTY BOUNDARY UNLESS OTHERWISE SHOWN HEREON.
 - THE EXISTING WELLS SHOWN ON THIS PLAN HAVE BEEN FIELD LOCATED BY VANMAR ASSOCIATES OR TAKEN FROM AVAILABLE RECORDS AND ACCURATELY SHOWN.
 - SOIL TYPE: MANOR (MaD), GLENELG (GgC). HOWARD COUNTY SOILS MAP GRID NOS. 298 & 299.
 - ZONING DISTRICT: RC-DEO
 - ALL WELLS TO BE DRILLED PRIOR TO FINAL-PLAT SIGNATURE. IT IS THE DEVELOPER'S RESPONSIBILITY TO SCHEDULE THE WELL DRILLING PRIOR TO THE FINAL PLAT SUBMISSION. IT WILL NOT BE CONSIDERED "GOVERNMENT DELAY" IF THE WELL DRILLING HOLDS UP THE HEALTH DEPARTMENT SIGNATURE OF THE BEGGED PLAT.
 - THE LOTS SHOWN HEREON COMPLY WITH THE MINIMUM OWNERSHIP WIDTH AND LOT AREAS REQUIRED BY THE MARYLAND DEPARTMENT OF THE ENVIRONMENT.
 - ANY CHANGES TO A PRIVATE SEPTIC AREA WILL REQUIRE A REVISED PERCOLATION CERTIFICATION PLAN.

THIS AREA DESIGNATES A PRIVATE SEWAGE DISPOSAL AREA AS REQUIRED BY THE MARYLAND STATE DEPARTMENT OF ENVIRONMENT FOR INDIVIDUAL SEWAGE DISPOSAL IMPROVEMENTS OF ANY NATURE IN THIS AREA ARE RESTRICTED. THIS SEWAGE DISPOSAL AREA SHALL BECOME NULL AND VOID UPON CONNECTION TO A PUBLIC SEWERAGE SYSTEM. THE COUNTY HEALTH OFFICER SHALL HAVE AUTHORITY TO GRANT ADJUSTMENTS TO THE PRIVATE SEWAGE DISPOSAL AREA.

PREVIOUSLY TESTED SITE:

PROPOSED PERCOLATION TEST SITE:

(PASSED) PERCOLATION TEST SITE:

EX. WELL/PROP. WELL SITE:

PROPOSED HOUSE SITE:

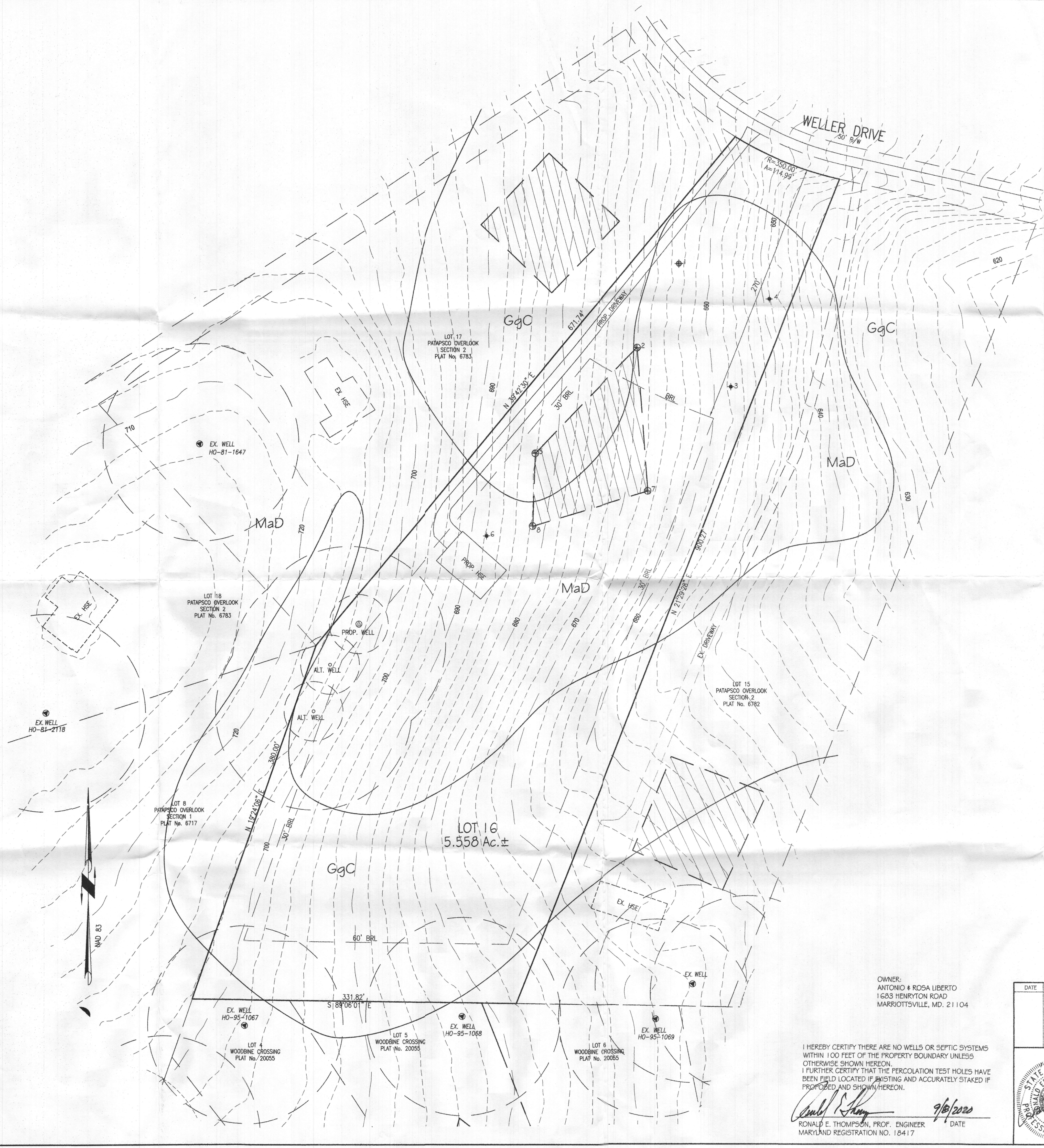

APPROVED: FOR PRIVATE WATER AND PRIVATE SEWERAGE SYSTEMS.
HOWARD COUNTY HEALTH DEPARTMENT

Howard County Health Officer 9/29/20
DATE 9/29/20

OWNER:
ANTONIO & ROSA LIBERTO
1683 HENRYTON ROAD
MARRIOTTVILLE, MD. 21104

I HEREBY CERTIFY THERE ARE NO WELLS OR SEPTIC SYSTEMS WITHIN 100 FEET OF THE PROPERTY BOUNDARY UNLESS OTHERWISE SHOWN HEREON.
I FURTHER CERTIFY THAT THE PERCOLATION TEST HOLES HAVE BEEN FIELD LOCATED IF EXISTING AND ACCURATELY STAKED IF PROPOSED AND SHOWN HEREON.

Ronald E. Thompson 9/29/20
RONALD E. THOMPSON, PROF. ENGINEER DATE
MARYLAND REGISTRATION NO. 18417

DATE	REVISIONS

PERCOLATION CERTIFICATION PLAN
LOT 16 SECTION 2
PATAPSCO OVERLOOK
PLAT No. 6783
WELLER ROAD
ELECTION DISTRICT No. 4
HOWARD COUNTY, MARYLAND
SCALE: 1" = 50' SEPTEMBER, 2020

VANMAR ASSOCIATES, INC.
Engineers Surveyors Planners
310 South Main Street Mount Airy, Maryland 21771
(301) 829-2890 (301) 831-5015 (410) 549-2751
Fax (301) 831-5603 ©Copyright, Latest Date Shown

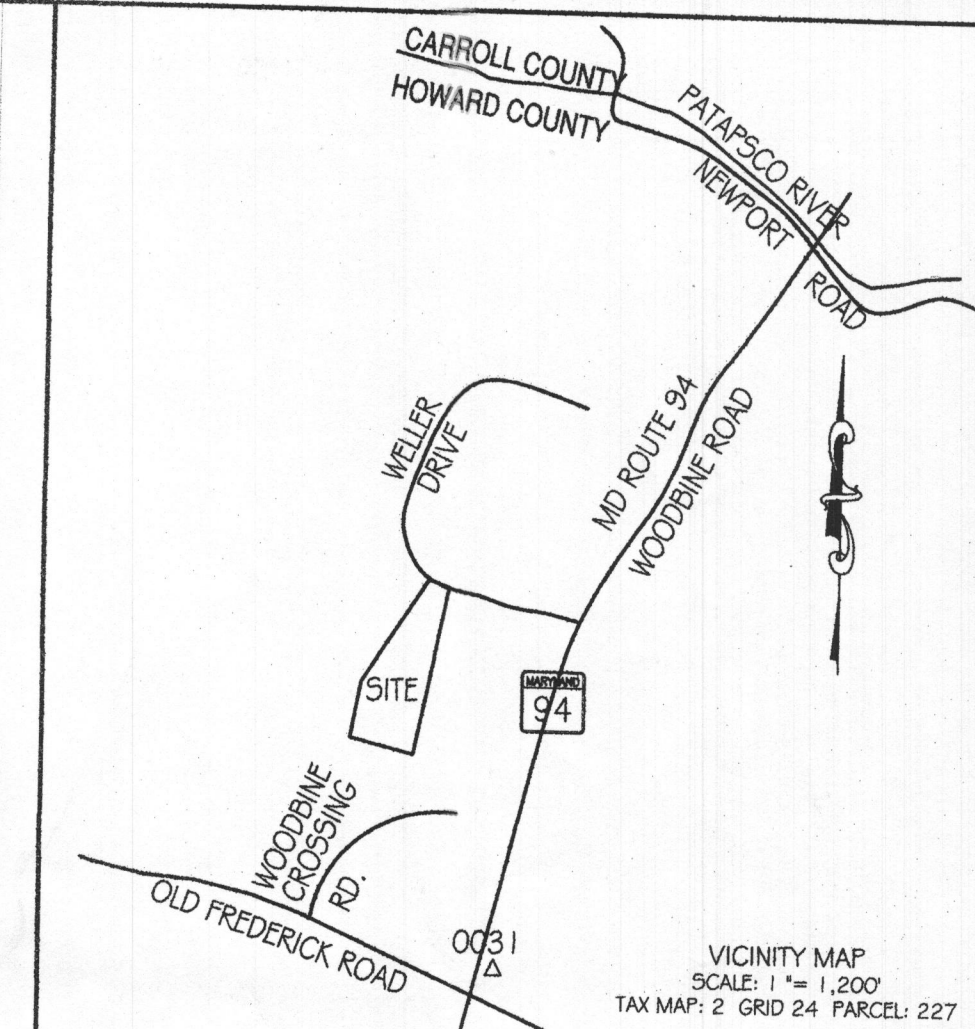



GENERAL NOTES:

1. OWNER: ANTONIO & ROSA LIBERTO
DEED REFERENCE: LIDER 1927 FOLIO 95
DATE: NOVEMBER 30, 1986
GRANTOR: ALTHUR & CAROLYN ENGLHART
2. TAX MAP: 2 GRID: 24 PARCEL: 227
3. NEAREST POTABLE WATER SUPPLY: MT. AIRY DISTANCE: 3.5 MILES ±
4. THE SUBJECT PROPERTY IS LOCATED IN ZONE C (AREA OF MINIMAL FLOODING) AS PLOTTED BY SCALE ON NATIONAL FLOOD INSURANCE PROGRAM, FLOOD INSURANCE RATE MAP, COMMUNITY PLAN NO. 24004A 0002B, DATED 12/4/86.
5. TOPOGRAPHY & PLANIMETRIC FEATURES SHOWN HEREON TAKEN FROM COPYRIGHTED DATA FROM HOWARD COUNTY, SUPPLEMENTED WITH FIELD LOCATIONS BY VANNAH ASSOCIATES, INC. CONTOUR INTERVAL IS 2 FEET. VERTICAL DATUM IS NAVD83.
6. THE BASIS OF BEARINGS FOR THIS PLAN IS THE MARLAND COORDINATE SYSTEM (NAD83/07) PER HOWARD COUNTY SURVEY CONTROL STATIONS SHOWN BELOW. DISTANCES SHOWN HEREON ARE GROUND DISTANCES.
0031 N61.2406.1774 E1,292,000.7066 sft
0218 N13.9110.9556 E1,287,573.2797 sft
7. THERE ARE NO WELLS OR SEPTIC SYSTEMS WITHIN 100' OF THE PROPERTY BOUNDARY UNLESS OTHERWISE SHOWN HEREON.
8. THE EXISTING WELLS SHOWN ON THIS PLAN HAVE BEEN FIELD LOCATED BY VANNAH ASSOCIATES OR TAKEN FROM AVAILABLE RECORDS AND ACCURATELY SHOWN.
9. SOIL TYPE: MANDR (Mdn), GLENELG (GgC). HOWARD COUNTY
SOILS MAP GRID NO. 2398 & 2399.
10. ZONING DISTRICT: RC-DEO
11. ALL WELLS TO BE DRILLED PRIOR TO FINAL-PLAT SIGNATURE. IT IS THE DEVELOPERS RESPONSIBILITY TO SCHEDULE THE WELL DRILLING PRIOR TO THE FINAL PLAT SUBMISSION. IT WILL NOT BE CONSIDERED "GOVERNMENT DELAY" IF THE WELL DRILLING HOLDS-UP THE HEALTH DEPARTMENT SIGNATURE OF THE REGIONAL PLAT REVIEW BOARD. nb
12. THE LOTS SHOWN HEREON COMPLY WITH THE VANNARA OWNERSHIP WIDTH AND LOT AREAS REQUIRED BY THE MARLAND DEPARTMENT OF THE ENVIRONMENT. Building f
13. ANY CHANGES TO A PRIVATE SEPTIC AREA WILL REQUIRE A REVISED PERCOLATION CERTIFICATION PLAN.

 THIS AREA DESIGNATES A PRIVATE SEWAGE DISPOSAL AREA AS REQUIRED BY THE MARYLAND STATE DEPARTMENT OF ENVIRONMENT FOR INDIVIDUAL SEWAGE DISPOSAL IMPROVEMENTS OF ANY NATURE IN THIS AREA ARE RESTRICTED. THIS SEWAGE DISPOSAL AREA SHALL BECOME NULL AND VOID UPON CONNECTION TO A PUBLIC SEWAGE SYSTEM. THE COUNTY HEALTH OFFICER SHALL HAVE AUTHORITY TO GRANT ADJUSTMENTS TO THE PRIVATE SEWAGE DISPOSAL AREA.

PREVIOUSLY TESTED SITE: 

PROPOSED PERCOLATION TEST SITE: 

(PASSED) PERCOLATION TEST SITE: 

EX. WELL/PROP. WELL SITE: 

PROPOSED HOUSE SITE: 





APPROVED: FOR PRIVATE WATER AND PRIVATE
SEWERAGE SYSTEMS.
HOWARD COUNTY HEALTH DEPARTMENT

By/on for Maurea Rossmore 9/29/20
HOWARD COUNTY HEALTH OFFICER 8 DATE

OWNER:
ANTONIO & ROSA LIBERTO
1683 HENRYTON ROAD
MARRIOTTSVILLE, MD. 21104

I HEREBY CERTIFY THERE ARE NO WELLS OR SEPTIC SYSTEMS
WITHIN 100 FEET OF THE PROPERTY BOUNDARY UNLESS
OTHERWISE SHOWN HEREON.
I FURTHER CERTIFY THAT THE PERCOLATION TEST HOLES HAVE
BEEN FIELD LOCATED IF EXISTING AND ACCURATELY STAKED IF
PROPOSED AND SHOWN HEREON

DONALD E. THOMPSON, PROF. ENGINEER
 MARYLAND REGISTRATION NO. 18417

DATE

DATE	REVISIONS

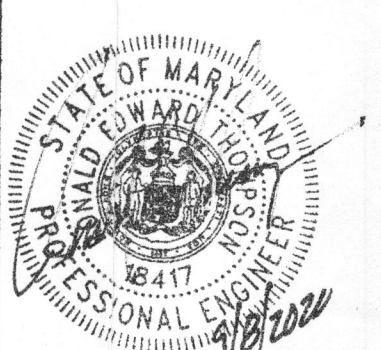

PERCOLATION CERTIFICATION PLAN
LOT 16 SECTION 2
PATAPSCO OVERLOOK

PLAT No. 6783
WELLER ROAD
ELECTION DISTRICT No. 4
HOWARD COUNTY, MARYLAND
SCALE: 1" = 50' SEPTEMBER, 2020

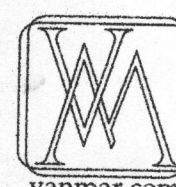

VANMAR ASSOCIATES, INC.
Engineers Surveyors Planners

310 South Main Street Mount Airy, Maryland 21771
(301) 829-2890 (301) 831-5015 (410) 549-2751
Fax (301) 831-5603 ©Copyright, Latest Date Shown