

DEPARTMENT OF INSPECTIONS, LICENSES AND PERMITS  
3430 COURT HOUSE DRIVE  
ELLICOTT CITY, MD 21043  
PERMITS (410) 313-2455 INSPECTIONS (410) 313-1810  
AUTOMATED INFORMATION (410) 313-3800

HOWARD COUNTY  
PERMIT APPLICATION

PERMIT NUMBER  
307002736

Building Address  
1398 Underwood Rd  
Sykesville 21784

Suite/Apt. #: SDP/WP/Petition #:

Census Tract Subdivision  
Woodbine

Section Area Lot

Tax Map 9 Parcel 59 Grid 8

Zoning Map Coordinates Lot size

Existing Use  
SFD

Proposed Use  
Pool

Estimated Construction Cost \$  
25,000

Description of Work  
Inground pool 30x46' in rear yard w/ 48' high fence to code

Property Owner's Name  
Brian + Karen Wynn

Address  
1398 Underwood Rd

City  
Sykesville State Zip Code  
21784

Home Phone  
410-791-0665 Work Phone

Applicant's Name & Mailing Address, (if other than stated hereon):

Phone Fax

Contractor Company  
Maryland Pool

Contact Person  
Joanne Latham

Address  
9515 Gerwig LA

City  
Columbia State Zip Code  
21046

License No.  
6694 Phone  
410-995-6600 Fax

Occupant or Tenant

Contact Name

Address

City State Zip Code

Phone Fax

Engineer or Architect Company

Contact Person

Address

City State Zip Code

Phone Fax

BUILDING DESCRIPTION - COMMERCIAL

BUILDING DESCRIPTION - RESIDENTIAL

Building Characteristics

Utilities

Building Characteristics

Utilities

Height:

No. of stories:

Gross area, sq. ft. per floor:

Use group:

Construction type:

Reinforced Concrete

Structural Steel

Masonry

Wood Frame

State Certified Modular

Water Supply:

Public

Private

Sewage Disposal:

Public

Private

Electric Yes No

Gas Yes No

Heating System:

Electric Oil

Natural Gas

Propane Gas

Sprinkler system: N/A

Full

Partial

Other Suppression

# of Heads

SF Dwelling SF Townhouse

Depth Width

1st floor:

2nd floor:

Basement:

Finished Basement Unfinished Basement

Crawl space Slab on Grade

No. of Bedrooms

Height:

Multi-family dwellings:

No. of efficiency units:

No. of 1 BR units:

No. of 2 BR units:

No. of 3 BR units:

Other Structure:

Dimensions:

Footings:

Roof Height:

State Certified Modular

Manufactured Home

Water Supply:

Public

Private

Sewage Disposal:

Public

Private

Electric Yes No

Gas Yes No

Heating System:

Electric Oil

Natural Gas

Propane Gas

Sprinkler system: N/A

NFPA #13D

NFPA #13R

Other:

THE UNDERSIGNED HEREBY CERTIFIES AND AGREES AS FOLLOWS: (1) THAT HE/SHE IS AUTHORIZED TO MAKE THIS APPLICATION; (2) THAT THE INFORMATION IS CORRECT; (3) THAT HE/SHE WILL COMPLY WITH ALL REGULATIONS OF HOWARD COUNTY WHICH ARE APPLICABLE THERETO; (4) THAT HE/SHE WILL PERFORM NO WORK ON THE ABOVE REFERENCED PROPERTY NOT SPECIFICALLY DESCRIBED IN THIS APPLICATION; (5) THAT HE/SHE GRANTS COUNTY OFFICIALS THE RIGHT TO ENTER ONTO THIS PROPERTY FOR THE PURPOSE OF INSPECTING THE WORK PERMITTED AND POSTING NOTICES.

Applicant's Signature  
J. Latham

Print Name  
J. Latham

Title/Company  
agent

Date  
6-21-07

Checks payable to: DIRECTOR OF FINANCE OF HOWARD COUNTY  
\*\* PLEASE WRITE NEATLY AND LEGIBLY. \*\*  
- FOR OFFICE USE ONLY -

AGENCY DATE SIGNATURE APPROVAL

DPZ SETBACK INFORMATION

PROPERTY ID#:

Land Development, DPZ

State Highways

Building Official

Dev. Engineering, DPZ

Health 7/2/07 RBueller

Fire Protection

Is Sediment Control approval required prior to issuance?

YES NO

CONTINGENCY CONSTRUCTION START: ONE STOP SHOP:

Distribution of Copies: White: Building Official Green: LDD, DPZ Yellow: DED, DPZ Pink: Health Gold: SHA

Front: Filing fee

Rear: Permit fee

Side: Excise tax

Side St.: Add'l per. fee

All minimum setbacks met? TOTAL FEES

YES NO Sub-total paid

Is Entrance Permit required? Balance due

YES NO Check

Historic District? Validation

YES NO

Lot Coverage for NewTown Zone

SDP/Red-line approval date Accepted by

T:\normal\PERMIT.FRM

Rev. 11/4/04

SITE INSPECTION SHEET

OWNER: Brian & Karen Wynne PHONE #: \_\_\_\_\_  
ADDRESS: 1398 Underwood Rd. CONTRACTOR: Md Pools  
Sykesville, MD 21784 WELL TAG #: HO-95-0361  
SUBDIVISION: \_\_\_\_\_ LOT: \_\_\_\_\_ COUNTY #: \_\_\_\_\_  
PROPOSAL: 30' x 46' Inground (Diving) Pool

LOCATION DIAGRAM

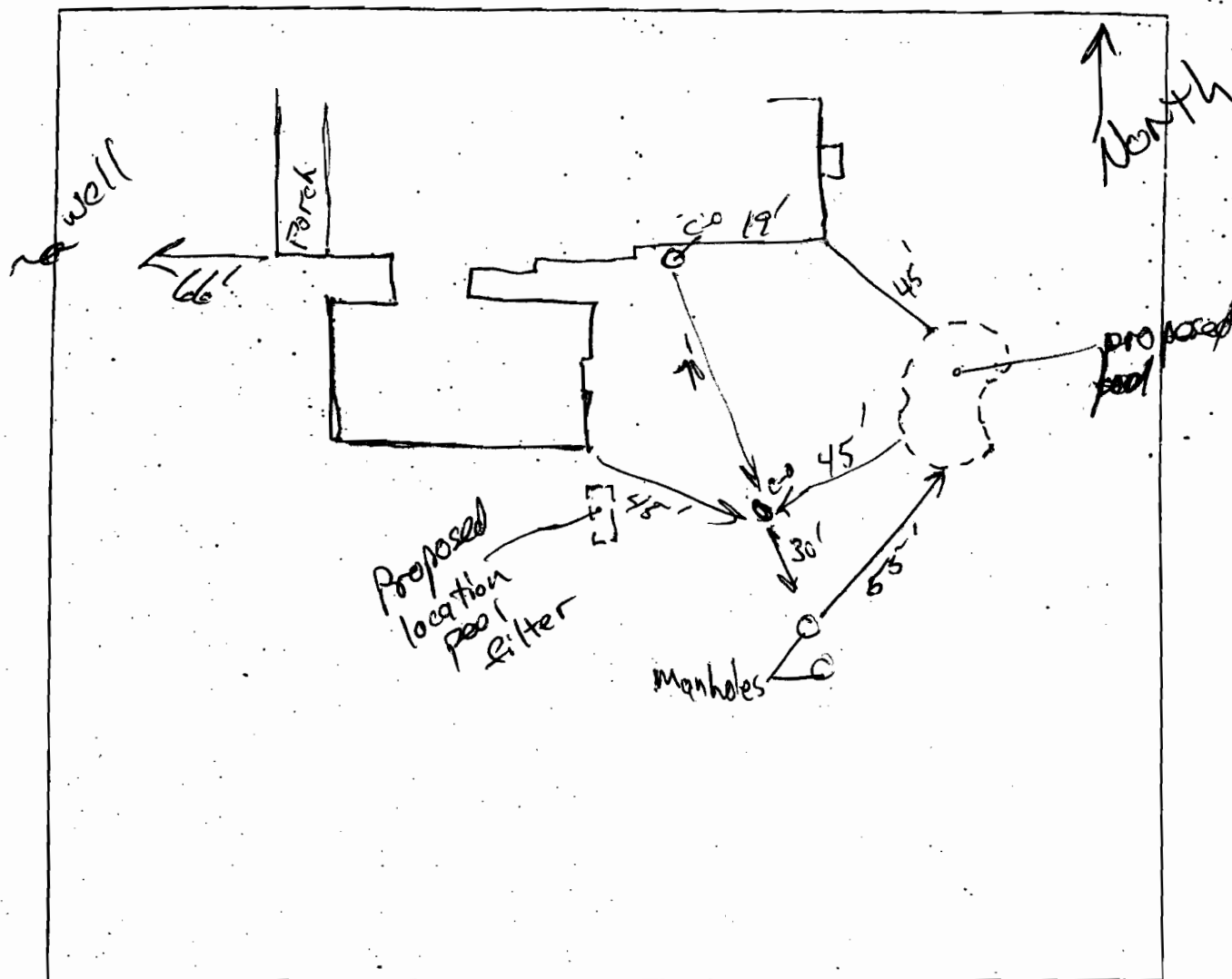

COMMENTS: ~~1398~~ PVC (6") well casing extends 39" above ground.  
Cap has hole in it. Electric conductor and (with reducer connected  
to hose) hose extends  
through hole. Board platform covered with asbestos (32)  
fibrous material over well cap.

SETBACKS:  
REAR PL. 10'  
SIDE PL. 30'  
HOUSE 0'  
SEPTIC 20'  
WELL 20'

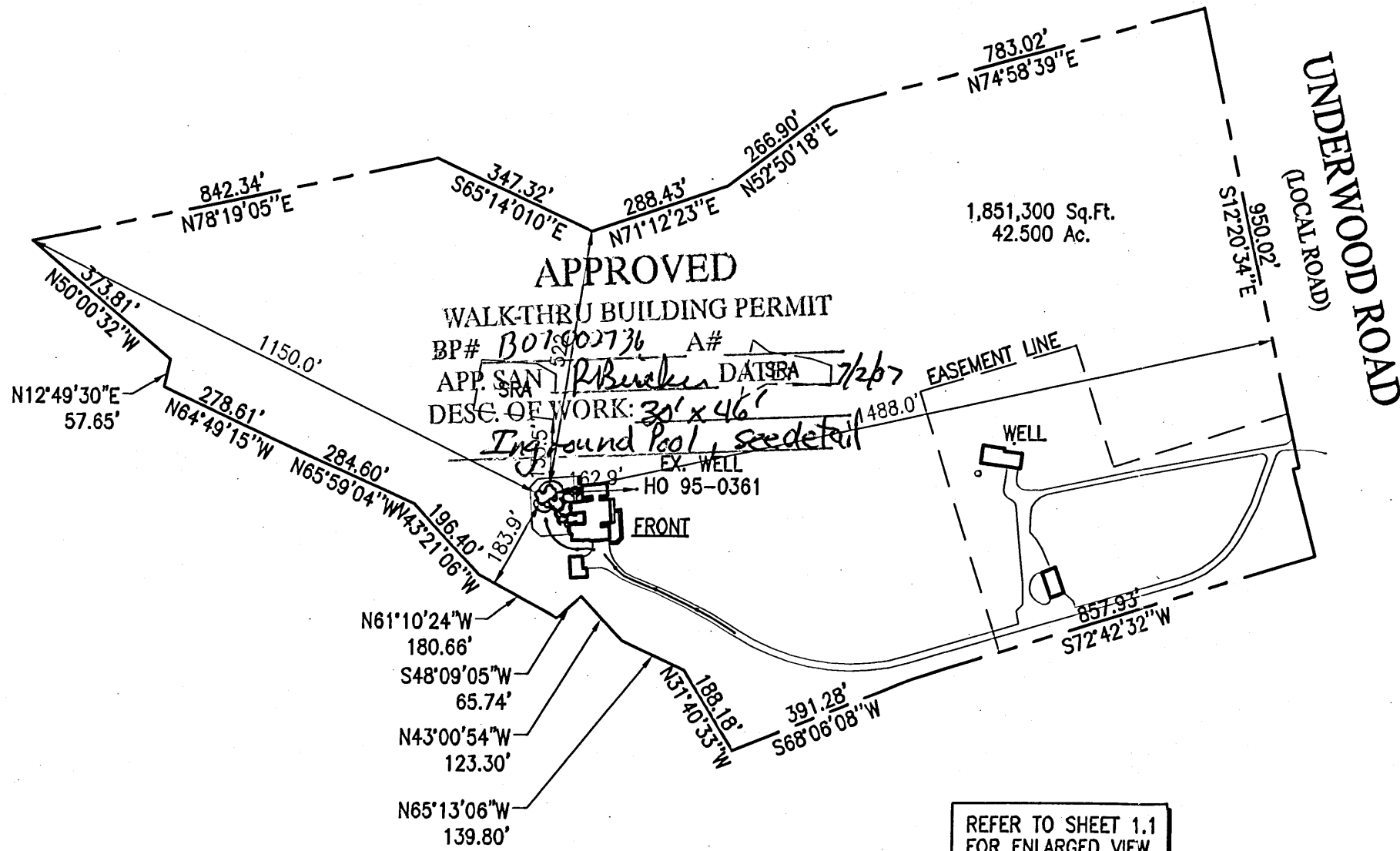

PRIVATE WELL  
& SEPTIC

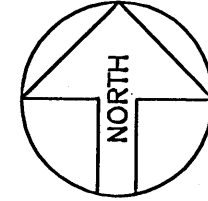

SITE PLAN  
1"=300'

REVISION:

PERMIT NUMBERS  
POOL:  
ELECT:  
OTHER:

PERMIT SET  
DATE: 08-21-07

Maryland  
POOLS  
Inc.

9515 GERWIG LANE SUITE 121 COLUMBIA, MD 21046 410-995-6600  
11166 MAIN STREET SUITE 402 FAIRFAX, VA 22030 703-359-7192  
800-252-SWIM  
WWW.MARYLANDPOOLS.COM

EQUIPMENT LIST

DIRT/GRADING: ON SITE  
SPA: 50 Sq.Ft., W/8 JTS, 100W LGHT, SKIM & BLWR  
RAISED BEAM: 24" HIGH FACED W/STONE (53 Sq.Ft.-SPA)  
TILE: TO BE DETERMINED  
COPING: TO BE DETERMINED  
PLASTER: WHITE MARBELITE  
FILTER SYS: C&C 420 SF CART. W/3HP PUMP  
CLEANING SYS: PCC-2000  
TREATMENT SYS: MINERAL SPRINGS  
CONTROL SYS: INTELLITOUCH i9+1  
HEATER: AC-150 (HEAT PUMP); 200K BTU (PROPANE)  
LIGHTS: TWO WATTS: 500 VOLTS: 120  
LOVESEAT: (1) 12' (INSIDE); (1) 6' (OUTSIDE)  
AQUA BENCH: (1) 8'  
RAIL GOODS: NONE  
DECKING: BY OWNERS DECK CONTRACTOR  
FENCE: BY OWNERS FENCE CONTRACTOR  
POOL COVER: NONE TYPE: N/A  
CHEMICALS: \$50 CHEMICAL ALLOWANCE  
OTHER ITEMS: 10' DIVING BOARD & STAND  
EQUIPOTENTIAL BONDING GRID  
WATERFALL PREP  
PIPING FOR WATER FEATURE  
ELECTRIC: 0 FT.

POOL DATA

SIZE/SHAPE: 30' x 46' - CUSTOM (DIVING)  
POOL AREA: 1,050 SPA: 50 OTHER: 12  
TOTAL AREA: 1,112  
PERIMETER: 150 SPA: 25  
GALLONAGE: 45,410 DEPTH: 3'-0" TO 9'-0"

DIRECTIONS TO SITE

DIRECTIONS:  
RT.32/NORTH CROSS 70 TO OLD FREDERICK ROAD. L/T TO  
UNDERWOOD RD., R/T TO SITE ON LEFT.

MAP #  
4  
GRID  
J-11

Brian & Karen Wynne  
1398 Underwood Road  
Sykesville, Maryland 21784  
Howard County

HOME PHONE: 410-991-0665  
CELL PHONE 1:  
CELL PHONE 2:  
OFFICE PHONE:

LOT:	SUBDIVISION NAME: WOODBINE	DISTRICT: 04	PIN # 315782
SITE PLAN - A			ZONE: ONE
SCALE: 1"=300'	BY: J.L.R.	DATE: 6/21/07	JOB NUMBER: MS07-9271
			SHEET #: 1.0

SETBACKS:  
REAR PL. 10'  
SIDE PL. 30'  
HOUSE 0'  
SEPTIC 20'  
WELL 20'

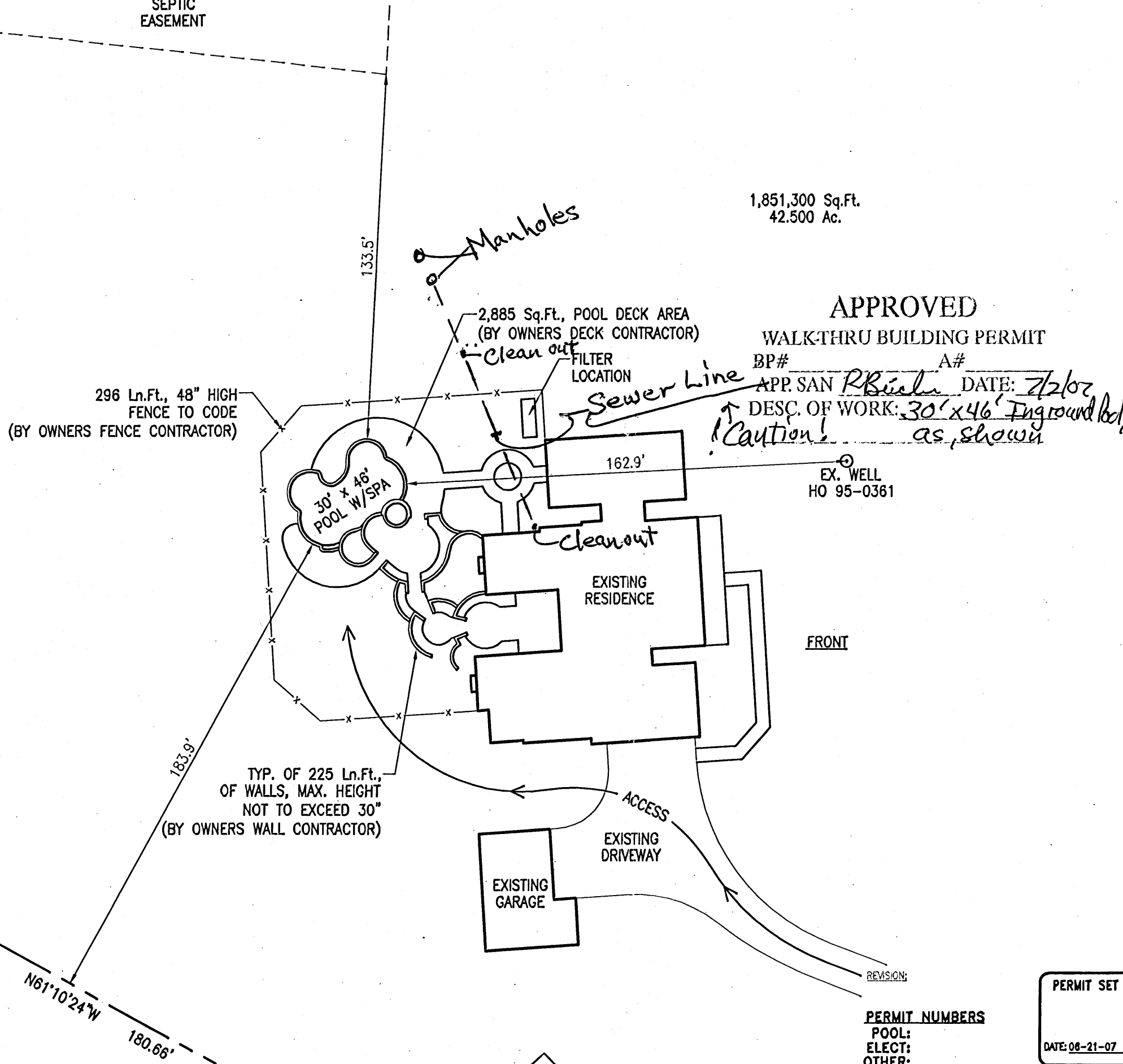

REVISION:

PERMIT NUMBERS  
POOL:  
ELECT:  
OTHER:

PERMIT SET  
DATE: 08-21-07

Maryland  
POOLS  
Inc.

9515 GERWIG LANE SUITE 121 COLUMBIA, MD 21046 410-995-6600  
11166 MAIN STREET SUITE 402 FAIRFAX, VA 22030 703-359-7192  
800-252-SWIM  
WWW.MARYLANDPOOLS.COM

EQUIPMENT LIST

DIRT/GRADING: ON SITE  
SPA: 50 Sq.Ft., W/8 JTS, 100W LGHT, SKIM & BLWR  
RAISED BEAM: 24" HIGH FACED W/STONE (53 Sq.Ft.-SPA)  
TILE: TO BE DETERMINED  
COPING: TO BE DETERMINED  
PLASTER: WHITE MARBELITE  
FILTER SYS: C&C 420 SF CART. W/3HP PUMP  
CLEANING SYS: PCC-2000  
TREATMENT SYS: MINERAL SPRINGS  
CONTROL SYS: INTELLITOUCH i9+1  
HEATER: AC-150 (HEAT PUMP); 200K BTU (PROPANE)  
LIGHTS: TWO WATTS: 500 VOLTS: 120  
LOVESEAT: (1) 12' (INSIDE); (1) 6' (OUTSIDE)  
AQUA BENCH: (1) 8'  
RAIL GOODS: NONE  
DECKING: BY OWNERS DECK CONTRACTOR  
FENCE: BY OWNERS FENCE CONTRACTOR  
POOL COVER: NONE TYPE: N/A  
CHEMICALS: \$50 CHEMICAL ALLOWANCE  
OTHER ITEMS: 10' DIVING BOARD & STAND  
EQUIPOTENTIAL BONDING GRID  
WATERFALL PREP  
PIPING FOR WATER FEATURE  
ELECTRIC: 0 FT.

POOL DATA

SIZE/SHAPE: 30' x 46' - CUSTOM (DIVING)  
POOL AREA: 1,050 SPA: 50 OTHER: 12  
TOTAL AREA: 1,112  
PERIMETER: 150 SPA: 25  
GALLONAGE: 45,410 DEPTH: 3'-0" TO 9'-0"

DIRECTIONS TO SITE

DIRECTIONS:  
RT.32/NORTH CROSS 70 TO OLD FREDERICK ROAD. L/T TO  
UNDERWOOD RD., R/T TO SITE ON LEFT.

MAP #  
4  
GRID  
J-11

Brian & Karen Wynne  
1398 Underwood Road  
Sykesville, Maryland 21784  
Howard County

HOME PHONE: 410-991-0665  
CELL PHONE 1:  
CELL PHONE 2:  
OFFICE PHONE:

LOT:	SUBDIVISION NAME: WOODBINE	DISTRICT: 04	PIN # 315782
SITE PLAN - B			ZONE: ONE
SCALE: 1"=40'	BY: J.L.R.	DATE: 6/21/07	JOB NUMBER: MS07-9271
			SHEET #: 1.1