

**HOWARD COUNTY  
 PERMIT APPLICATION**

**PERMIT NUMBER**  
306006673

Building Address 14851 UNION CHAPEL RD  
GLENWOOD MD 21075 21738  
 Suites/Apt. #: \_\_\_\_\_ SDP/WP/Petition #: \_\_\_\_\_  
 Census Tract \_\_\_\_\_ Subdivision MEW WOODS  
 Section \_\_\_\_\_ Area \_\_\_\_\_ Lot 1  
 Tax Map \_\_\_\_\_ Parcel \_\_\_\_\_ Grid \_\_\_\_\_  
 Zoning \_\_\_\_\_ Map Coordinates \_\_\_\_\_ Lot size \_\_\_\_\_

Property Owner's Name UNION CHAPEL 97 LLC  
 Address P.O. Box 39  
 City Columbia State MD Zip Code 21045  
 Home Phone 410-442-1555 Work Phone 410-428-1555  
 Applicant's Name & Mailing Address, (if other than stated hereon):  
 Phone \_\_\_\_\_ Fax \_\_\_\_\_

Existing Use SFD  
 Proposed Use SFD w/ DECK & STEPS  
 Estimated Construction Cost \$ 15000  
 Description of Work OPEN WOOD FRAME DECK  
w/ STEPS TO GRADE, IRREG. SHAPE  
6'4" W X 42' D X 8' H - 1120 SF

Contractor Company RWSDECKS, Inc  
 Contact Person PAY STEWARD  
 Address 8216 BURNLEY RD  
 City TOWSON State MD Zip Code 21284  
 License No. 32434  
 Phone 410-494-0809 Fax 410-494-0809

Occupant or Tenant WAYNE NEWSOME  
 Contact Name \_\_\_\_\_  
 Address 14851 UNION CHAPEL RD  
 City GLENWOOD State MD Zip Code 21738  
 Phone \_\_\_\_\_ Fax \_\_\_\_\_

Engineer or Architect Company \_\_\_\_\_  
 Contact Person N/A  
 Address \_\_\_\_\_  
 City \_\_\_\_\_ State \_\_\_\_\_ Zip Code \_\_\_\_\_  
 Phone \_\_\_\_\_ Fax \_\_\_\_\_

**BUILDING DESCRIPTION - COMMERCIAL**

**BUILDING DESCRIPTION - RESIDENTIAL**

Building Characteristics	Utilities
Height: _____	Water Supply: _____ Public _____ Private _____
No. of stories: _____	Sewage Disposal: _____ Public _____ Private _____
Gross area, sq. ft. per floor: _____	Electric Yes <input type="checkbox"/> No <input type="checkbox"/> Gas Yes <input type="checkbox"/> No <input type="checkbox"/>
Use group: _____	Heating System: _____ Electric <input type="checkbox"/> Oil <input type="checkbox"/> Natural Gas <input type="checkbox"/> Propane Gas <input type="checkbox"/>
Construction type: _____ Reinforced Concrete _____ Structural Steel _____ Masonry _____ Wood Frame _____ State Certified Modular _____	Sprinkler system: <u>N/A</u> <input type="checkbox"/> Full _____ Partial _____ Other Suppression _____ # of Heads _____

Building Characteristics	Utilities
SF Dwelling <input checked="" type="checkbox"/> SF Townhouse <input type="checkbox"/> Depth _____ Width _____	Water Supply: _____ Public _____ Private <input checked="" type="checkbox"/>
1st floor: _____	Sewage Disposal: _____ Public _____ Private <input checked="" type="checkbox"/>
2nd floor: _____	Electric Yes <input type="checkbox"/> No <input type="checkbox"/> Gas Yes <input type="checkbox"/> No <input type="checkbox"/>
Basement: _____ Finished Basement <input type="checkbox"/> Unfinished Basement <input type="checkbox"/> Crawl space <input type="checkbox"/> Slab on Grade <input type="checkbox"/>	Heating System: _____ Electric <input type="checkbox"/> Oil <input type="checkbox"/> Natural Gas <input type="checkbox"/> Propane Gas <input type="checkbox"/>
No. of Bedrooms _____ Height: _____ Multi-family dwellings: No. of efficiency units: _____ No. of 1 BR units: _____ No. of 2 BR units: _____ No. of 3 BR units: _____	Sprinkler system: <u>N/A</u> <input type="checkbox"/> NFPA #13D _____ NFPA #13R _____ Other: _____
Other Structure: <u>DECK</u> Dimensions: <u>6'4" W X 42' D X 8' H</u> Footings: <u>POST &amp; RIG</u> Roof Height: _____ State Certified Modular _____ Manufactured Home _____	

THE UNDERSIGNED HEREBY CERTIFIES AND AGREES AS FOLLOWS: (1) THAT HE/SHE IS AUTHORIZED TO MAKE THIS APPLICATION; (2) THAT THE INFORMATION IS CORRECT; (3) THAT HE/SHE WILL COMPLY WITH ALL REGULATIONS OF HOWARD COUNTY WHICH ARE APPLICABLE HERETO; (4) THAT HE/SHE WILL PERFORM NO WORK ON THE ABOVE REFERENCED PROPERTY NOT SPECIFICALLY DESCRIBED IN THIS APPLICATION; (5) THAT HE/SHE GRANTS COUNTY OFFICIALS THE RIGHT TO ENTER ONTO THIS PROPERTY FOR THE PURPOSE OF INSPECTING THE WORK PERMITTED AND POSTING NOTICES.

Applicant's Signature [Signature]  
 Title/Company RWS / RWS, Inc.

Print Name RAY STEWARD  
 Date 10-26-06

Checks payable to: **DIRECTOR OF FINANCE OF HOWARD COUNTY**  
 \*\* PLEASE WRITE NEATLY AND LEGIBLY. \*\*

**FOR OFFICE USE ONLY**

AGENCY	DATE	SIGNATURE/ APPROVAL	DEZ SETBACK INFORMATION	PROPERTY FEE
Land Development, DPZ			Front _____	Filing fee \$ _____
State Highway			Rear _____	Permit fee \$ _____
Building Official			Side _____	Excise tax \$ _____
Dev. Enforcement, DPZ			Side St _____	Add'l per. fee \$ _____
Health	<u>10/26/06</u>	<u>[Signature]</u>	All minimum setbacks met? YES <input type="checkbox"/> NO <input type="checkbox"/>	TOTAL FEES \$ _____
Fire Protection			Is Entrance Permit required? YES <input type="checkbox"/> NO <input type="checkbox"/>	Sub-total paid \$ _____
Is Sediment Control approval required prior to issuance? YES <input type="checkbox"/> NO <input type="checkbox"/>			Historic District? YES <input type="checkbox"/> NO <input type="checkbox"/>	Balance due \$ _____
CONTINGENCY CONSTRUCTION START: <input type="checkbox"/>			Liab Coverage for New Town Zone _____	Check \$ _____
ONE STOP SHOP: <input type="checkbox"/>			SDP (Red line approval) date _____	Validation \$ _____
Distribution of Copies: _____	Written: Building Official _____	Grant: LDD, DPZ _____	Yaker: DED, DPZ _____	Prin: Health _____
				Gold: SHA _____

Curve Data Chart

Pnt-Pnt	Radius	Arc Length	Delta	Tangent	Chord Bearing And Dist
309-310	350.00'	149.13'	24°24'46"	75.72'	574°12'18"E 146.01'

**UNION CHAPEL ROAD**

Public Road - Scenic Road

60' R/W  
Major Collector

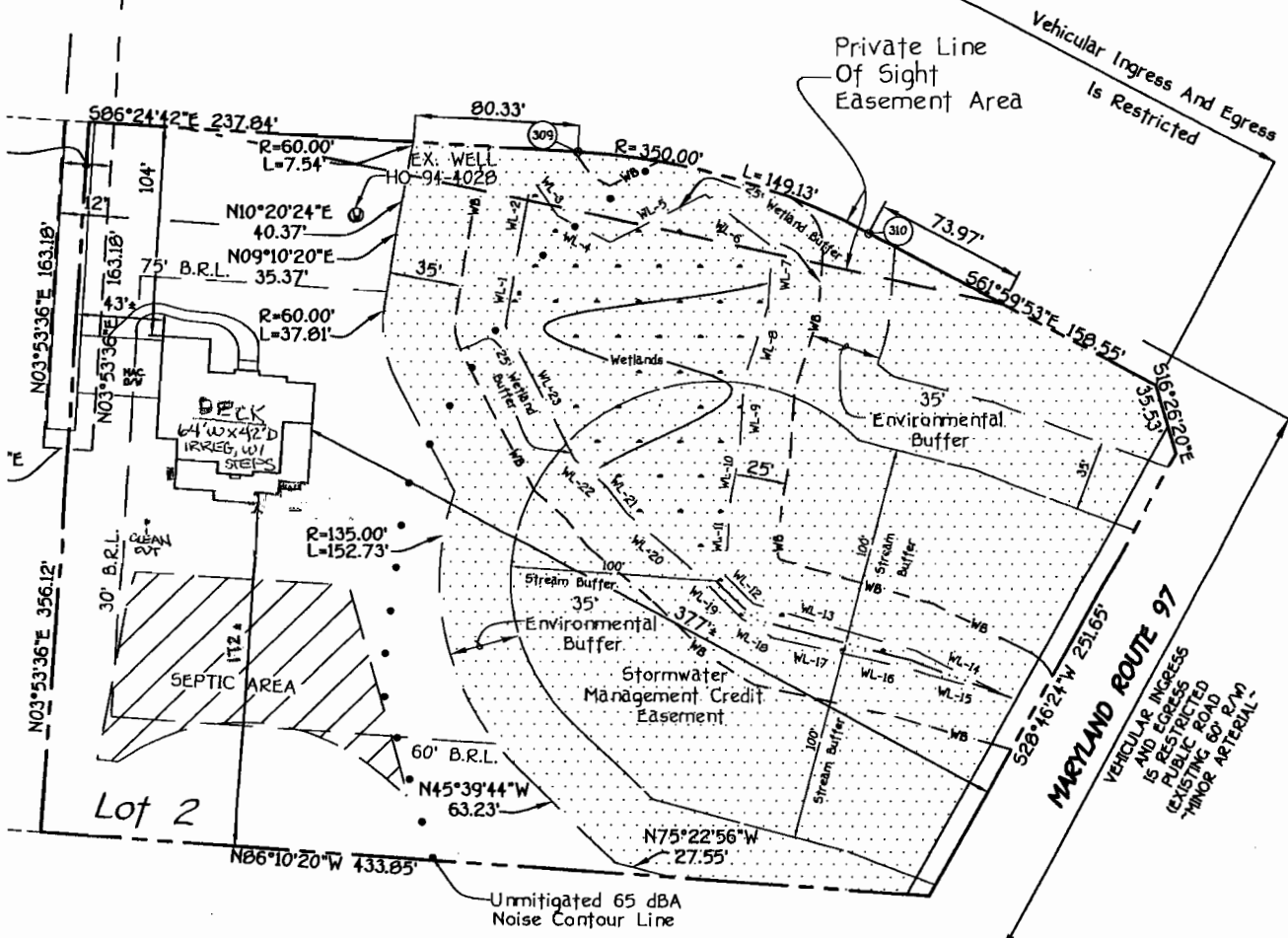

LOT 1  
WOODSIDE  
PLAT NO. 14883

**APPROVED**

WALK-THRU BUILDING PERMIT  
 BP# B06006673 A# S191009A  
 APP. SAN FF DATE: 10/26/06  
 DESC. OF WORK:

64' X 42' X 8' irregular shaped deck

**HOUSE LOCATION  
DRAWING**

FOUNDATION LOCATION: 12/8/05  
 FINAL LOCATION: 04/05/06  
 BOUNDARY SURVEY: \_\_\_\_\_

SCALE: 1"=60'  
 DATE: 04/07/06  
 DRAWN BY: VLJ

LOT 2  
 MEW WOODS  
 LOTS 1 AND 2  
 FOURTH ELECTION DISTRICT  
 HOWARD COUNTY,  
 MARYLAND  
 PLAT •17167

•14851 UNION CHAPEL ROAD



LANDSCAPE PERIMETER P-1  
DIT FOR EXISTING WOODS

VEHICULAR INGRESS & EGRESS IS RESTRICTED

57°00'E 646.16'

GRAVEL FARM ROAD

PAVED CEMETERY DRIVE

586°24'42"E 402.01'

R=350.00' L=449.13'

EXISTING 14" PAVED DRIVEWAY

34" BLACK OAK

30" WHITE OAK

63" POPLAR

EX. WELL NO 94-4028

PROPOSED LIMITS OF TREE CLEARING AND NEW EDGE OF WOODS TO BE MAINTAINED FOR SIGHT DISTANCE SAFETY

75' BRL

55' BRL

574.30'

575.50'

575.50X

FF 577.80

\*B 567.96

OPT. CONSERV.

OPT. HORN RM.

OPT. SUN ROOM

INV. 570.30

INV. 570.20

55' BRL

55' BRL

55' BRL

55' BRL

55' BRL

55' BRL

55' BRL

55' BRL

55' BRL

55' BRL

55' BRL

55' BRL

55' BRL

55' BRL

55' BRL

55' BRL

55' BRL

55' BRL

55' BRL

55' BRL

55' BRL

55' BRL

55' BRL

55' BRL

55' BRL

55' BRL

55' BRL

55' BRL

55' BRL

55' BRL

55' BRL

55' BRL

55' BRL

55' BRL

55' BRL

55' BRL

55' BRL

55' BRL

55' BRL

55' BRL

55' BRL

55' BRL

55' BRL

55' BRL

55' BRL

55' BRL

55' BRL

55' BRL

55' BRL

55' BRL

55' BRL

55' BRL

55' BRL

55' BRL

55' BRL

55' BRL

55' BRL

55' BRL

55' BRL

55' BRL

55' BRL

55' BRL

55' BRL

55' BRL

55' BRL

55' BRL

55' BRL

55' BRL

55' BRL

55' BRL

55' BRL

55' BRL

55' BRL

55' BRL

55' BRL

55' BRL

55' BRL

55' BRL

55' BRL

55' BRL

55' BRL

55' BRL

55' BRL

55' BRL

55' BRL

55' BRL

55' BRL

55' BRL

55' BRL

55' BRL

55' BRL

55' BRL

55' BRL

55' BRL

55' BRL

55' BRL

55' BRL

55' BRL

55' BRL

55' BRL

55' BRL

55' BRL

55' BRL

55' BRL

55' BRL

55' BRL

55' BRL

55' BRL

55' BRL

55' BRL

55' BRL

55' BRL

55' BRL

55' BRL

55' BRL

55' BRL

55' BRL

55' BRL

55' BRL

55' BRL

55' BRL

55' BRL

55' BRL

55' BRL

55' BRL

55' BRL

55' BRL

55' BRL

55' BRL

55' BRL

55' BRL

55' BRL

55' BRL

55' BRL

55' BRL

55' BRL

55' BRL

55' BRL

55' BRL

55' BRL

55' BRL

55' BRL

55' BRL

55' BRL

55' BRL

55' BRL

55' BRL

55' BRL

55' BRL

55' BRL

55' BRL

55' BRL

55' BRL

55' BRL

55' BRL

55' BRL

55' BRL

55' BRL

55' BRL

55' BRL

55' BRL

55' BRL

55' BRL

55' BRL

55' BRL

55' BRL

55' BRL

55' BRL

55' BRL

55' BRL

55' BRL

55' BRL

55' BRL

55' BRL

55' BRL

55' BRL

55' BRL

55' BRL

55' BRL

55' BRL

55' BRL

55' BRL

55' BRL

55' BRL

55' BRL

55' BRL

55' BRL

55' BRL

55' BRL

55' BRL

55' BRL

55' BRL

55' BRL

55' BRL

55' BRL

55' BRL

55' BRL

55' BRL

55' BRL

55' BRL

55' BRL

55' BRL

55' BRL

55' BRL

55' BRL

55' BRL

55' BRL

55' BRL

55' BRL

55' BRL

55' BRL

55' BRL

55' BRL

55' BRL

55' BRL

55' BRL

55' BRL

55' BRL

55' BRL

55' BRL

55' BRL

55' BRL

55' BRL

55' BRL

55' BRL

55' BRL

55' BRL

55' BRL

55' BRL

55' BRL

55' BRL

55' BRL

55' BRL

55' BRL

55' BRL

55' BRL

55' BRL

55' BRL

55' BRL

55' BRL

55' BRL

55' BRL

55' BRL

55' BRL

55' BRL

55' BRL

55' BRL

55' BRL

55' BRL

55' BRL

55' BRL

55' BRL

55' BRL

55' BRL

55' BRL

55' BRL

55' BRL

55' BRL

55' BRL

55' BRL

55' BRL

55' BRL

55' BRL

55' BRL

55' BRL

55' BRL

55' BRL

55' BRL

55' BRL

55' BRL

55' BRL

55' BRL

55' BRL

55' BRL

55' BRL

55' BRL