

**HOWARD COUNTY  
 PERMIT APPLICATION**

**PERMIT NUMBER**  
 B06005921

Building Address 15883 UNION CHARLES RD.  
WOODBINE, MD. 21797  
 Suite/Apt. #: \_\_\_\_\_ SDP/WP/Petition #: \_\_\_\_\_  
 Census Tract \_\_\_\_\_ Subdivision \_\_\_\_\_  
 Section \_\_\_\_\_ Area \_\_\_\_\_ Lot \_\_\_\_\_  
 Tax Map \_\_\_\_\_ Parcel \_\_\_\_\_ Grid \_\_\_\_\_  
 Zoning \_\_\_\_\_ Map Coordinates \_\_\_\_\_ Lot size \_\_\_\_\_

Property Owner's Name Ronald Kelly  
 Address 15883 UNION CHARLES RD  
 City WOODBINE State MD Zip Code 21797  
 Home Phone \_\_\_\_\_ Work Phone \_\_\_\_\_  
 Applicant's Name & Mailing Address, (if other than stated hereon): \_\_\_\_\_  
 Phone \_\_\_\_\_ Fax \_\_\_\_\_

Existing Use \_\_\_\_\_  
 Proposed Use \_\_\_\_\_  
 Estimated Construction Cost \$ 30,000.00  
 Description of Work 16416 RM. OFF BRK  
OF HOUSE SHINACOM

Contractor Company MYERS HANAYMAN CO  
 Contact Person WAYNE MYERS  
 Address \_\_\_\_\_  
 City \_\_\_\_\_ State \_\_\_\_\_ Zip Code \_\_\_\_\_  
 License No. \_\_\_\_\_  
 Phone \_\_\_\_\_ Fax \_\_\_\_\_

Occupant or Tenant \_\_\_\_\_  
 Contact Name \_\_\_\_\_  
 Address \_\_\_\_\_  
 City \_\_\_\_\_ State \_\_\_\_\_ Zip Code \_\_\_\_\_  
 Phone \_\_\_\_\_ Fax \_\_\_\_\_

Engineer or Architect Company \_\_\_\_\_  
 Contact Person \_\_\_\_\_  
 Address \_\_\_\_\_  
 City \_\_\_\_\_ State \_\_\_\_\_ Zip Code \_\_\_\_\_  
 Phone \_\_\_\_\_ Fax \_\_\_\_\_

**BUILDING DESCRIPTION - COMMERCIAL**

**BUILDING DESCRIPTION - RESIDENTIAL**

**Building Characteristics**  
 Height: \_\_\_\_\_  
 No. of stories: \_\_\_\_\_  
 Gross area, sq. ft. per floor: \_\_\_\_\_  
 Use group: \_\_\_\_\_  
 Construction type:  
 Reinforced Concrete  
 Structural Steel  
 Masonry  
 Wood Frame  
 State Certified Modular

**Utilities**  
 Water Supply: \_\_\_\_\_  
 Public  
 Private  
 Sewage Disposal: \_\_\_\_\_  
 Public  
 Private  
 Electric Yes  No   
 Gas Yes  No   
 Heating System:  
 Electric  Oil   
 Natural Gas   
 Propane Gas   
 Sprinkler system: N/A   
 Full  
 Partial  
 Other Suppression  
 # of Heads

**Building Characteristics**  
 SF Dwelling  SF Townhouse   
 Depth \_\_\_\_\_ Width \_\_\_\_\_  
 1st floor: \_\_\_\_\_  
 2nd floor: \_\_\_\_\_  
 Basement: \_\_\_\_\_  
 Finished Basement  Unfinished Basement  
 Craw space  Slab on Grade  
 No. of Bedrooms: \_\_\_\_\_  
 Height: \_\_\_\_\_  
 Multi-family dwellings:  
 No. of efficiency units: \_\_\_\_\_  
 No. of 1 BR units: \_\_\_\_\_  
 No. of 2 BR units: \_\_\_\_\_  
 No. of 3 BR units: \_\_\_\_\_  
 Other Structure: \_\_\_\_\_  
 Dimensions: \_\_\_\_\_  
 Footings: \_\_\_\_\_  
 Roof Height: \_\_\_\_\_  
 State Certified Modular  
 Manufactured Home

**Utilities**  
 Water Supply: \_\_\_\_\_  
 Public  
 Private  
 Sewage Disposal: \_\_\_\_\_  
 Public  
 Private  
 Electric Yes  No   
 Gas Yes  No   
 Heating System:  
 Electric  Oil   
 Natural Gas   
 Propane Gas   
 Sprinkler system: N/A   
 NFPA #13D  
 NFPA #13R  
 Other:

THE UNDERSIGNED HEREBY CERTIFIES AND AGREES AS FOLLOWS: (1) THAT HE/SHE IS AUTHORIZED TO MAKE THIS APPLICATION; (2) THAT THE INFORMATION IS CORRECT; (3) THAT HE/SHE WILL COMPLY WITH ALL REGULATIONS OF HOWARD COUNTY WHICH ARE APPLICABLE THERETO; (4) THAT HE/SHE WILL PERFORM NO WORK ON THE ABOVE REFERENCED PROPERTY NOT SPECIFICALLY DESCRIBED IN THIS APPLICATION; (5) THAT HE/SHE GRANTS COUNTY OFFICIALS THE RIGHT TO ENTER ONTO THIS PROPERTY FOR THE PURPOSE OF INSPECTING THE WORK PERMITTED AND POSTING NOTICES.

[Signature]  
 Applicant's Signature  
 Title/Company \_\_\_\_\_

Ronald Kelly  
 Print Name  
 Date 10-12-06

Checks payable to: **DIRECTOR OF FINANCE OF HOWARD COUNTY**  
 \*\* PLEASE WRITE NEATLY AND LEGIBLY. \*\*  
**FOR OFFICE USE ONLY**

AGENCY	DATE	SIGNATURE	APPROVAL
Lead Development DPZ			
State Historic			
Building Official			
Dev. Enforcement DPZ			
Health	<u>10/12/06</u>	<u>[Signature]</u>	
Fire Protection			
Is Sediment Control approval required prior to issuance?			
YES <input type="checkbox"/> NO <input type="checkbox"/>			
CONTINGENCY CONSTRUCTION START: <input type="checkbox"/>			
ONE STOP SHOP: <input type="checkbox"/>			
Distribution of Copies	White: Building Official	Green: LDD, DPZ	Yellow: DED, DPZ
	Pink: Health	Gold: SHA	

DEPT SETBACK INFORMATION		PROPERTY ID#
Front	Filing fee	\$ _____
Rear	Permit fee	\$ _____
Side	Excise fee	\$ _____
Side 2	Add'l per. fee	\$ _____
All minimum setbacks met?	TOTAL FEES	\$ _____
YES <input type="checkbox"/> NO <input type="checkbox"/>	Sub-total paid	\$ _____
Is Entrance Permit required?	Balance due	\$ _____
YES <input type="checkbox"/> NO <input type="checkbox"/>	Check	\$ _____
Historic District?	Valuation	\$ _____
YES <input type="checkbox"/> NO <input type="checkbox"/>		
Lot Coverage for NewTown Zone		
SDP/Red line approval date	Accepted by	

15883

CASE No.

NOTE: This location for title purposes only - not to be used for determining property lines. Property corner Markers Not guaranteed by this location

UNION CHAPEL ROAD

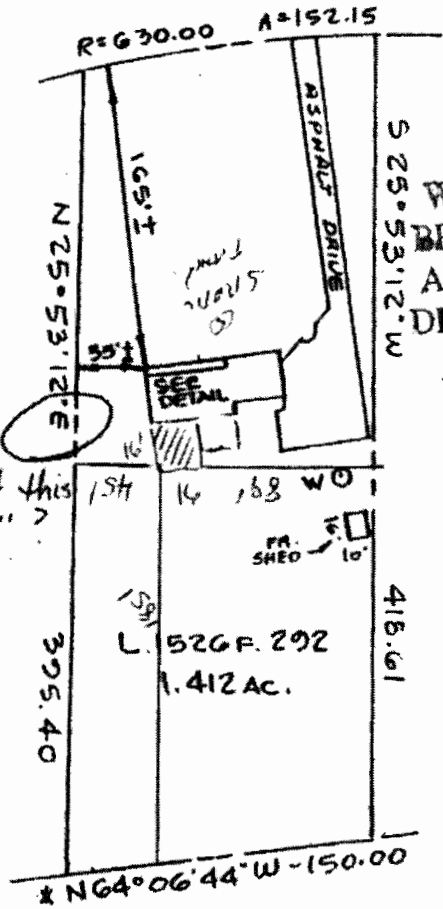

Shouldn't this be "W"?



APPROVED

WALK-THRU BUILDING PERMIT

APP. SAN # B06005921 A# 17597

DATE: 10/12/06

DESC. OF WORK: 16' x 16' sunroom

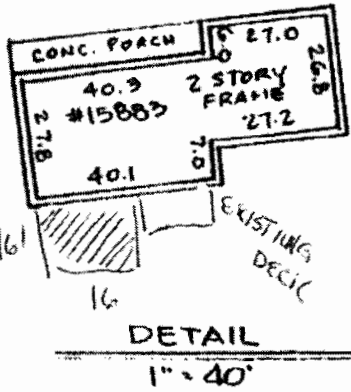

LOCATION OF HOUSE  
PROPERTY OF  
R.L. & C.A. KELLY  
LIBER 1526 FOLIO 292  
HOWARD COUNTY, MD.

BEARING & DISTANCE COMPUTED  
LINE MISSING ON DEED

HUD FLOOD PANEL NO. 240044-0014B

ZONE C

CERTIFICATE

I HEREBY CERTIFY THAT THE POSITION OF ALL THE EXISTING IMPROVEMENTS ON THE ABOVE DESCRIBED PROPERTY HAS BEEN CAREFULLY ESTABLISHED BY A TRANSIT-TAPE SURVEY.

*[Signature]*  
DAVID L. HALLER  
MARYLAND R.P.L.S No 240

REFERENCES

PLAT BK.  
PLAT NO.  
LIBER 1526  
FOLIO 292

HALLER ASSOCIATES

SURVEYING-ENGINEERING-PLANNING

(301) 663-1843 822 TRAIL AVENUE, FREDERICK, MARYLAND 21701

DATE OF SURVEY	SCALE: 1"=100'
WALL CHECK	DRAWN BY: JH
HSE LOC.: 7-8-01	JOB NO. 91-1593
BOUNDARY:	

REVISED 7-16-01